

1983035



THE UNITED STATES OF AMERICA

TO ALL TO WHOM THESE PRESENTS SHALL COME:

UNITED STATES DEPARTMENT OF COMMERCE

United States Patent and Trademark Office

November 09, 2015

THIS IS TO CERTIFY THAT ANNEXED IS A TRUE COPY FROM THE RECORDS OF THIS OFFICE OF THE FILE WRAPPER AND CONTENTS OF:

APPLICATION NUMBER: *13/887,940*
FILING DATE: *May 06, 2013*
PATENT NUMBER: *9136954*
ISSUE DATE: *September 15, 2015*



Certified by

Michelle K. Lee

Under Secretary of Commerce
for Intellectual Property
and Director of the United States
Patent and Trademark Office

Under the Paperwork Reduction Act of 1995, no persons are required to respond to a collection of information unless it contains a valid OMB control number.

| | | | |
|---|---|------------------------|-------------|
| Application Data Sheet 37 CFR 1.76 | | Attorney Docket Number | ENIT 9834C3 |
| | | Application Number | |
| Title of Invention | BROADCAST ALERTING MESSAGE AGGREGATOR/GATEWAY SYSTEM AND METHOD | | |
| The application data sheet is part of the provisional or nonprovisional application for which it is being submitted. The following form contains the bibliographic data arranged in a format specified by the United States Patent and Trademark Office as outlined in 37 CFR 1.76. This document may be completed electronically and submitted to the Office in electronic format using the Electronic Filing System (EFS) or the document may be printed and included in a paper filed application. | | | |

Secrecy Order 37 CFR 5.2

| | |
|--------------------------|---|
| <input type="checkbox"/> | Portions or all of the application associated with this Application Data Sheet may fall under a Secrecy Order pursuant to 37 CFR 5.2 (Paper filers only. Applications that fall under Secrecy Order may not be filed electronically.) |
|--------------------------|---|

Inventor Information:

| | | | | | |
|---|-----------------------|-------------------------------|--------------------|---------------|---------------------------------------|
| Inventor 1 | | | | | <input type="button" value="Remove"/> |
| Legal Name | | | | | |
| Prefix | Given Name | Middle Name | Family Name | Suffix | |
| | Mark | Andrew | Wood | | |
| Residence Information (Select One) <input type="radio"/> US Residency <input checked="" type="radio"/> Non US Residency <input type="radio"/> Active US Military Service | | | | | |
| City | Haslemere | Country of Residence i | GB | | |
| Mailing Address of Inventor: | | | | | |
| Address 1 | 8 Lion Lane | | | | |
| Address 2 | | | | | |
| City | Haslemere, Surrey | State/Province | | | |
| Postal Code | GU17 1JF | Country i | GB | | |
| Inventor 2 | | | | | <input type="button" value="Remove"/> |
| Legal Name | | | | | |
| Prefix | Given Name | Middle Name | Family Name | Suffix | |
| | Kevin | Russell | Preston | | |
| Residence Information (Select One) <input type="radio"/> US Residency <input checked="" type="radio"/> Non US Residency <input type="radio"/> Active US Military Service | | | | | |
| City | Gwent | Country of Residence i | GB | | |
| Mailing Address of Inventor: | | | | | |
| Address 1 | Nant-y Celslad Farm | | | | |
| Address 2 | Pennilwyn Lane Machen | | | | |
| City | Gwent | State/Province | | | |
| Postal Code | Cf83 8RL | Country i | GB | | |
| Inventor 3 | | | | | <input type="button" value="Remove"/> |
| Legal Name | | | | | |

Under the Paperwork Reduction Act of 1995, no persons are required to respond to a collection of information unless it contains a valid OMB control number.

| | | | | |
|---|---|------------------------|-------------|--|
| Application Data Sheet 37 CFR 1.76 | | Attorney Docket Number | ENIT 9834C3 | |
| | | Application Number | | |
| Title of Invention | BROADCAST ALERTING MESSAGE AGGREGATOR/GATEWAY SYSTEM AND METHOD | | | |

| | | | | | |
|---|-------------------|-----------------------|--------------------|------------------------------------|----|
| Prefix | Given Name | Middle Name | Family Name | Suffix | |
| | Douglas | | Weiser | | |
| Residence Information (Select One) <input checked="" type="radio"/> US Residency <input type="radio"/> Non US Residency <input type="radio"/> Active US Military Service | | | | | |
| City | Port Richey | State/Province | FL | Country of Residence i | US |
| Mailing Address of Inventor: | | | | | |
| Address 1 | 5009 Galleo Ct. | | | | |
| Address 2 | | | | | |
| City | Port Richey | State/Province | FL | | |
| Postal Code | 34652 | Country i | US | | |
| All Inventors Must Be Listed - Additional Inventor Information blocks may be generated within this form by selecting the Add button. | | | | | |
| | | | | <input type="button" value="Add"/> | |

Correspondence Information:

| | | | | | |
|---|---------------------------|--|---|--|--|
| Enter either Customer Number or complete the Correspondence Information section below. For further information see 37 CFR 1.33(a). | | | | | |
| <input type="checkbox"/> An Address is being provided for the correspondence information of this application. | | | | | |
| Customer Number | 01688 | | | | |
| Email Address | patents@polsterlieder.com | <input type="button" value="Add Email"/> | <input type="button" value="Remove Email"/> | | |
| Email Address | dhoward@polsterlieder.com | <input type="button" value="Add Email"/> | <input type="button" value="Remove Email"/> | | |

Application Information:

| | | | | |
|--|---|--|--|--|
| Title of the Invention | BROADCAST ALERTING MESSAGE AGGREGATOR/GATEWAY SYSTEM AND METHOD | | | |
| Attorney Docket Number | ENIT 9834C3 | Small Entity Status Claimed <input checked="" type="checkbox"/> | | |
| Application Type | Nonprovisional | | | |
| Subject Matter | Utility | | | |
| Total Number of Drawing Sheets (if any) | 11 | Suggested Figure for Publication (if any) | | |

Publication Information:

| | |
|--|--|
| <input type="checkbox"/> Request Early Publication (Fee required at time of Request 37 CFR 1.219) | |
| <input type="checkbox"/> Request Not to Publish. I hereby request that the attached application not be published under 35 U.S.C. 122(b) and certify that the invention disclosed in the attached application has not and will not be the subject of an application filed in another country, or under a multilateral international agreement, that requires publication at eighteen months after filing. | |

Representative Information:

| | | | | |
|--|---|--|-------------|---|
| Application Data Sheet 37 CFR 1.76 | | Attorney Docket Number | ENIT 9834C3 | |
| | | Application Number | | |
| Title of Invention | BROADCAST ALERTING MESSAGE AGGREGATOR/GATEWAY SYSTEM AND METHOD | | | |
| <p>Representative information should be provided for all practitioners having a power of attorney in the application. Providing this information in the Application Data Sheet does not constitute a power of attorney in the application (see 37 CFR 1.32). Either enter Customer Number or complete the Representative Name section below. If both sections are completed the customer Number will be used for the Representative Information during processing.</p> | | | | |
| Please Select One: | | | | |
| <input checked="" type="radio"/> Customer Number | | <input type="radio"/> US Patent Practitioner | | <input type="radio"/> Limited Recognition (37 CFR 11.9) |
| Customer Number | 01688 | | | |

Domestic Benefit/National Stage Information:

| | | | | | |
|--|--------------------|--------------------------|--------------------------|------------------------|-------------------------|
| This section allows for the applicant to either claim benefit under 35 U.S.C. 119(e), 120, 121, or 365(c) or indicate National Stage entry from a PCT application. Providing this information in the application data sheet constitutes the specific reference required by 35 U.S.C. 119(e) or 120, and 37 CFR 1.78. | | | | | |
| Prior Application Status | | Patented | | Remove | |
| Application Number | Continuity Type | Prior Application Number | Filing Date (YYYY-MM-DD) | Patent Number | Issue Date (YYYY-MM-DD) |
| | Continuation of | 13/311448 | 2011-12-05 | 8438221 | 2013-05-07 |
| Prior Application Status | | Patented | | Remove | |
| Application Number | Continuity Type | Prior Application Number | Filing Date (YYYY-MM-DD) | Patent Number | Issue Date (YYYY-MM-DD) |
| 13/311448 | Continuation of | 12/559405 | 2009-09-14 | 8073903 | 2011-12-06 |
| Prior Application Status | | Patented | | Remove | |
| Application Number | Continuity Type | Prior Application Number | Filing Date (YYYY-MM-DD) | Patent Number | Issue Date (YYYY-MM-DD) |
| 12/559405 | Continuation of | 11/057704 | 2005-02-14 | 7752259 | 2010-07-06 |
| Prior Application Status | | Expired | | Remove | |
| Application Number | Continuity Type | Prior Application Number | Filing Date (YYYY-MM-DD) | | |
| 11/057704 | non provisional of | 60/544739 | 2004-02-13 | | |
| Additional Domestic Benefit/National Stage Data may be generated within this form by selecting the Add button. | | | | | Add |

Foreign Priority Information:

| | | | |
|---|----------------------|--------------------------|--|
| This section allows for the applicant to claim priority to a foreign application. Providing this information in the application data sheet constitutes the claim for priority as required by 35 U.S.C. 119(b) and 37 CFR 1.55(d). When priority is claimed to a foreign application that is eligible for retrieval under the priority document exchange program (PDX) the information will be used by the Office to automatically attempt retrieval pursuant to 37 CFR 1.55(h)(1) and (2). Under the PDX program, applicant bears the ultimate responsibility for ensuring that a copy of the foreign application is received by the Office from the participating foreign intellectual property office, or a certified copy of the foreign priority application is filed, within the time period specified in 37 CFR 1.55(g)(1). | | | |
| Remove | | | |
| Application Number | Country ⁱ | Filing Date (YYYY-MM-DD) | Access Code ⁱ (if applicable) |
| | | | |

Under the Paperwork Reduction Act of 1995, no persons are required to respond to a collection of information unless it contains a valid OMB control number.

| | | | |
|---|---|------------------------|-------------|
| Application Data Sheet 37 CFR 1.76 | | Attorney Docket Number | ENIT 9834C3 |
| | | Application Number | |
| Title of Invention | BROADCAST ALERTING MESSAGE AGGREGATOR/GATEWAY SYSTEM AND METHOD | | |

| | |
|--|------------------------------------|
| Additional Foreign Priority Data may be generated within this form by selecting the Add button. | <input type="button" value="Add"/> |
|--|------------------------------------|

Statement under 37 CFR 1.55 or 1.78 for AIA (First Inventor to File) Transition Applications

| | |
|--------------------------|--|
| <input type="checkbox"/> | This application (1) claims priority to or the benefit of an application filed before March 16, 2013 and (2) also contains, or contained at any time, a claim to a claimed invention that has an effective filing date on or after March 16, 2013. |
|--------------------------|--|

Authorization to Permit Access:

| | |
|--|--|
| <input checked="" type="checkbox"/> | Authorization to Permit Access to the Instant Application by the Participating Offices |
| <p>If checked, the undersigned hereby grants the USPTO authority to provide the European Patent Office (EPO), the Japan Patent Office (JPO), the Korean Intellectual Property Office (KIPO), the World Intellectual Property Office (WIPO), and any other intellectual property offices in which a foreign application claiming priority to the instant patent application is filed access to the instant patent application. See 37 CFR 1.14(c) and (h). This box should not be checked if the applicant does not wish the EPO, JPO, KIPO, WIPO, or other intellectual property office in which a foreign application claiming priority to the instant patent application is filed to have access to the instant patent application.</p> <p>In accordance with 37 CFR 1.14(h)(3), access will be provided to a copy of the instant patent application with respect to: 1) the instant patent application-as-filed; 2) any foreign application to which the instant patent application claims priority under 35 U.S.C. 119(a)-(d) if a copy of the foreign application that satisfies the certified copy requirement of 37 CFR 1.55 has been filed in the instant patent application; and 3) any U.S. application-as-filed from which benefit is sought in the instant patent application.</p> <p>In accordance with 37 CFR 1.14(c), access may be provided to information concerning the date of filing this Authorization.</p> | |

Applicant Information:

| |
|---|
| Providing assignment information in this section does not substitute for compliance with any requirement of part 3 of Title 37 of CFR to have an assignment recorded by the Office. |
|---|

Under the Paperwork Reduction Act of 1995, no persons are required to respond to a collection of information unless it contains a valid OMB control number.

| | | |
|---|---|-------------|
| Application Data Sheet 37 CFR 1.76 | Attorney Docket Number | ENIT 9834C3 |
| | Application Number | |
| Title of Invention | BROADCAST ALERTING MESSAGE AGGREGATOR/GATEWAY SYSTEM AND METHOD | |

| | | |
|---|--|---------------------------------------|
| Applicant 1 | | <input type="button" value="Remove"/> |
| <p>If the applicant is the inventor (or the remaining joint inventor or inventors under 37 CFR 1.45), this section should not be completed. The information to be provided in this section is the name and address of the legal representative who is the applicant under 37 CFR 1.43; or the name and address of the assignee, person to whom the inventor is under an obligation to assign the invention, or person who otherwise shows sufficient proprietary interest in the matter who is the applicant under 37 CFR 1.46. If the applicant is an applicant under 37 CFR 1.46 (assignee, person to whom the inventor is obligated to assign, or person who otherwise shows sufficient proprietary interest) together with one or more joint inventors, then the joint inventor or inventors who are also the applicant should be identified in this section.</p> | | |
| <input type="button" value="Clear"/> | | |
| <input checked="" type="radio"/> Assignee | <input type="radio"/> Legal Representative under 35 U.S.C. 117 | <input type="radio"/> Joint Inventor |
| <input type="radio"/> Person to whom the inventor is obligated to assign. | <input type="radio"/> Person who shows sufficient proprietary interest | |
| If applicant is the legal representative, indicate the authority to file the patent application, the inventor is: | | |
| | | |
| Name of the Deceased or Legally Incapacitated Inventor : <input type="text"/> | | |
| If the Applicant is an Organization check here. <input checked="" type="checkbox"/> | | |
| Organization Name | ENVISIONIT LLC | |
| Mailing Address Information: | | |
| Address 1 | 17 Research Park Drive, Suite 200 | |
| Address 2 | | |
| City | St. Charles | State/Province MO |
| Country ⁱ | Postal Code | 63304 |
| Phone Number | Fax Number | |
| Email Address | | |
| Additional Applicant Data may be generated within this form by selecting the Add button. <input type="button" value="Add"/> | | |

Non-Applicant Assignee Information:

| |
|--|
| Providing assignment information in this section does not substitute for compliance with any requirement of part 3 of Title 37 of CFR to have an assignment recorded by the Office. |
| Assignee 1 |
| Complete this section only if non-applicant assignee information is desired to be included on the patent application publication in accordance with 37 CFR 1.215(b). Do not include in this section an applicant under 37 CFR 1.46 (assignee, person to whom the inventor is obligated to assign, or person who otherwise shows sufficient proprietary interest), as the patent application publication will include the name of the applicant(s). |
| <input type="button" value="Remove"/> |
| If the Assignee is an Organization check here. <input type="checkbox"/> |

Under the Paperwork Reduction Act of 1995, no persons are required to respond to a collection of information unless it contains a valid OMB control number.

| | | | |
|---|---|------------------------|-------------|
| Application Data Sheet 37 CFR 1.76 | | Attorney Docket Number | ENIT 9834C3 |
| | | Application Number | |
| Title of Invention | BROADCAST ALERTING MESSAGE AGGREGATOR/GATEWAY SYSTEM AND METHOD | | |

| Prefix | Given Name | Middle Name | Family Name | Suffix |
|--------|------------|-------------|-------------|--------|
| | | | | |

Mailing Address Information:

| | | | |
|---------------|--|----------------|--|
| Address 1 | | | |
| Address 2 | | | |
| City | | State/Province | |
| Country i | | Postal Code | |
| Phone Number | | Fax Number | |
| Email Address | | | |

Additional Assignee Data may be generated within this form by selecting the Add button.

Signature:

NOTE: This form must be signed in accordance with 37 CFR 1.33. See 37 CFR 1.4 for signature requirements and certifications

| | | | | | |
|------------------|-------------------|-----------|-------------------|---------------------|-------|
| Signature | /David L. Howard/ | | Date (YYYY-MM-DD) | 2013-05-06 | |
| First Name | David | Last Name | Howard | Registration Number | 41502 |

Additional Signature may be generated within this form by selecting the Add button.

This collection of information is required by 37 CFR 1.76. The information is required to obtain or retain a benefit by the public which is to file (and by the USPTO to process) an application. Confidentiality is governed by 35 U.S.C. 122 and 37 CFR 1.14. This collection is estimated to take 23 minutes to complete, including gathering, preparing, and submitting the completed application data sheet form to the USPTO. Time will vary depending upon the individual case. Any comments on the amount of time you require to complete this form and/or suggestions for reducing this burden, should be sent to the Chief Information Officer, U.S. Patent and Trademark Office, U.S. Department of Commerce, P.O. Box 1450, Alexandria, VA 22313-1450. DO NOT SEND FEES OR COMPLETED FORMS TO THIS ADDRESS. **SEND TO: Commissioner for Patents, P.O. Box 1450, Alexandria, VA 22313-1450.**

Privacy Act Statement

The Privacy Act of 1974 (P.L. 93-579) requires that you be given certain information in connection with your submission of the attached form related to a patent application or patent. Accordingly, pursuant to the requirements of the Act, please be advised that: (1) the general authority for the collection of this information is 35 U.S.C. 2(b)(2); (2) furnishing of the information solicited is voluntary; and (3) the principal purpose for which the information is used by the U.S. Patent and Trademark Office is to process and/or examine your submission related to a patent application or patent. If you do not furnish the requested information, the U.S. Patent and Trademark Office may not be able to process and/or examine your submission, which may result in termination of proceedings or abandonment of the application or expiration of the patent.

The information provided by you in this form will be subject to the following routine uses:

1. The information on this form will be treated confidentially to the extent allowed under the Freedom of Information Act (5 U.S.C. 552) and the Privacy Act (5 U.S.C. 552a). Records from this system of records may be disclosed to the Department of Justice to determine whether the Freedom of Information Act requires disclosure of these records.
2. A record from this system of records may be disclosed, as a routine use, in the course of presenting evidence to a court, magistrate, or administrative tribunal, including disclosures to opposing counsel in the course of settlement negotiations.
3. A record in this system of records may be disclosed, as a routine use, to a Member of Congress submitting a request involving an individual, to whom the record pertains, when the individual has requested assistance from the Member with respect to the subject matter of the record.
4. A record in this system of records may be disclosed, as a routine use, to a contractor of the Agency having need for the information in order to perform a contract. Recipients of information shall be required to comply with the requirements of the Privacy Act of 1974, as amended, pursuant to 5 U.S.C. 552a(m).
5. A record related to an International Application filed under the Patent Cooperation Treaty in this system of records may be disclosed, as a routine use, to the International Bureau of the World Intellectual Property Organization, pursuant to the Patent Cooperation Treaty.
6. A record in this system of records may be disclosed, as a routine use, to another federal agency for purposes of National Security review (35 U.S.C. 181) and for review pursuant to the Atomic Energy Act (42 U.S.C. 218(c)).
7. A record from this system of records may be disclosed, as a routine use, to the Administrator, General Services, or his/her designee, during an inspection of records conducted by GSA as part of that agency's responsibility to recommend improvements in records management practices and programs, under authority of 44 U.S.C. 2904 and 2906. Such disclosure shall be made in accordance with the GSA regulations governing inspection of records for this purpose, and any other relevant (i.e., GSA or Commerce) directive. Such disclosure shall not be used to make determinations about individuals.
8. A record from this system of records may be disclosed, as a routine use, to the public after either publication of the application pursuant to 35 U.S.C. 122(b) or issuance of a patent pursuant to 35 U.S.C. 151. Further, a record may be disclosed, subject to the limitations of 37 CFR 1.14, as a routine use, to the public if the record was filed in an application which became abandoned or in which the proceedings were terminated and which application is referenced by either a published application, an application open to public inspections or an issued patent.
9. A record from this system of records may be disclosed, as a routine use, to a Federal, State, or local law enforcement agency, if the USPTO becomes aware of a violation or potential violation of law or regulation.

**BROADCAST ALERTING MESSAGE AGGREGATOR/GATEWAY
SYSTEM AND METHOD**

CROSS REFERENCE TO RELATED APPLICATIONS

[0001] This application is a continuation of U.S. Application Serial No. 13/311,448, filed December 5, 2011, which is now U.S. Patent No. 8,438,221; which was a continuation of U.S. Application Serial No. 12/559,405, filed September 14, 2009, which is now U.S. Patent No. 8,073,903; which was a continuation of U.S. Application Serial No. 11/057,704, filed February 14, 2005, which is now U.S. Patent No. 7,752,259 (issued on July 6, 2010); which was based on Provisional U.S. Application Serial No. 60/544,739, filed February 13, 2004, the entire disclosures of which are incorporated herein by reference.

FIELD

[0002] The present disclosure relates to message broadcast systems and in particular location-specific message broadcasting aggregator and gateways.

BACKGROUND

[0003] With the events of 9/11, there has been increased concern with the ability of present systems for providing public service broadcasting of messages and warnings to the public. Existing public service warning systems are antiquated and provide only limited access to the public who may be in need of knowing of potential emergencies or danger. Additionally, existing systems do not provide for location-based notification or broadcasting.

[0004] As such, there is a need for an improved method and system for providing timely information to the public related to potential hazards affecting them. One suggested solution is the utilization of the subscription-based Short Message Service (SMS) messaging capability for mass messaging using mobile telephones and compatible devices. However, SMS systems and technology have significant technical limitations

and experience with such systems has been disappointing due to significant delays in the delivery of SMS messages and negative impacts to the networks due to congestion.

[0005] Short Message Service (SMS) is only offered or available on a limited basis. This is due to the limited technical and network support for the service and is also due to the service being offered by Mobile Service Providers and wireless network providers on a subscription basis. As such, use of the SMS service capability for emergency broadcasting is very limited.

[0006] Additionally, the use of SMS technology for broadcasting requires enormous network infrastructure utilization. A telecommunication system can suffer from congestion, not only in its voice traffic channels, but also in its narrow-band data channels as are used for the SMS service. To send an SMS message, network components are utilized to provide an SMS message call set up for each individual SMS message recipient. In order to send a single SMS message, all SMS message call processing procedures have to be repeated for each and every message, one by one, for all intended recipients. A single SMS message requires signaling and processor capacity and utilization similar to that required to establish a voice call. As such, the impact on network resources for broadcasting SMS messages is the same as having thousands of phone users attempt to initiate a voice call at the same time. Telecommunication networks are not designed or deployed to handle such high levels of simultaneous call attempts.

[0007] When an SMS message is transmitted, the SMS message is signaled to an SMS center of the telecommunication service provider. The SMS center acknowledges each and every requested SMS message individually and attempts to deliver the SMS message through an interrogation of the Home Location Register (HLR) of the telecommunication service. An HLR is a data base which registers or keeps track of the presence of a mobile unit user within the HLR's defined serving network. The HLR queries the database and determines whether the intended SMS message recipient is currently attached to the network and if so, to which network switch the user is attached. The HLR is queried using the telecommunication signaling network.

[0008] If an intended user is located or attached to a switch in the telecommunication service provider's network, the particular network switch is signaled

over the telecommunications signaling network to set up the SMS message call. That serving network switch of the mobile carrier initiates a query or message attempt to every cell in the location area where the intended user's mobile unit was last known to be operating. If the intended recipient is located in the particular cell area, the mobile unit is paged. As such, potentially thousands of cells are queried in order to determine the presence of an intended mobile unit. Each queried cell requires paging and calling capacity resources for each mobile unit which is attempted to be paged. In some cases, if the mobile unit does not reply, the whole Mobile Service Carrier (MSC) area is paged which in many instances requires the paging of several thousands of cells.

[0009] When the mobile unit replies by sending an access burst to the cell transceiver currently serving the mobile unit, the cell site allocates a stand-alone dedicated control channel (SDCCH) to perform SMS call set up with the mobile unit. Next, a cipher key is sent by the Home Location Register (HLR)/Authentication Center (AUC) to the mobile unit, assuming that the mobile unit had previously activated the ciphering of the channel. Once the cipher key is successfully received and acknowledged, the SMS message is sent over the control channel to the mobile unit. The SMS message transmission utilizes about 5 seconds of control channel time per SMS message.

[0010] If, however, the intended recipient is not located in the home serving area of the HLR, then signaling message is sent to the serving mobile network's Visitor Location Register (VLR). The VLR registers and tracks mobile unit users who are outside of their home location. In that case, the VLR is queried via the signaling network to verify that the user is currently attached to the remote switch.

[0011] Each SMS message is a narrow-cast message in that each message is generated and transmitted via the SMS Center to a particular telecommunication user or unit. The SMS message is delivered, as discussed above, to the intended recipient by capable networks wherever the intended recipient is located, independent of geographic area or location.

[0012] As such, SMS messaging for emergency-based messaging requires that SMS messages be created and sent to each mobile unit even though the particular user

phone is not located in the particular geographic area in which the emergency is located. SMS service is not capable of position-specific messaging.

[0013] Additionally, SMS messaging requires considerable call processing load on the telecommunication system and infrastructure considering that the above process is multiplied by the demand of thousands or tens of thousands of SMS call set up requests at the same time. The potential initiation of broadcast SMS volumes will not only affect network resources for SMS messaging, but also negatively affect ability of the telecommunication networks to set up and support voice traffic during any period of message broadcasting as these resources are shared by both services.

[0014] As a further example of the limitation of existing solutions to message broadcasting, the well deployed Global Standard for Mobile Communications (GSM) system typically deploys in a single GSM cell several transceivers. A typical GSM cell configuration includes between 6 and 12 transceivers. Each such transceiver includes 8-timeslots. Each timeslot supports a single phone call.

[0015] In such an arrangement, one of the transceivers is selected to be the SMS carrier. The SMS carrier transceiver is arranged differently, having one timeslot dedicated to broadcast SMS messages and paging and another one which is utilized to from 8 control channels which are referred to as Stand-Alone Dedicated Control Channels (SDCCH). The SDCCH carry out control and call set-up functions and carry the SMS traffic which is not normally handled by the traffic channels on the other timeslots.

[0016] However, in this prior art system, SMS and Wireless Access Protocol (WAP) messaging utilize capacity on these channels making them unavailable for other purposes such as voice call set up. Additionally, each of the SDCCH channels can only handle a limited number of SMS and/or paging calls. As such, during heavy messaging, the related high volumes of messaging traffic may have a negative affect on other services including the set up of voice calls.

[0017] To compensate for these and other SMS messaging limitations, dynamic channel allocation was developed. Dynamic channel allocation utilizes an additional traffic channel which is converted into another 8 control channels for the duration of the

peak SMS or paging loads. However, this results in the loss of the traffic channel for voice communications.

[0018] Further strategies have included the immediate assignment to a traffic channel. In this system, when a voice call is attempted, the voice call is sent to a traffic channel directly where signaling will be performed on the traffic channel. This, however, occupies the traffic channel for a longer time than would otherwise be the case. There is a limit on the number of traffic channels that can utilize this feature. In most cases, only one traffic channel is converted thereby only limited the solution to 8 new SDCCH channels. The impact of call failure due to control channel depends on the traffic capacity of the cell. In high density cells, when a large quantity of SMS messaging traffic is offered, congestion occurs due to the each cell having over one hundred traffic channels within the cell.

[0019] In operation, the telecommunication service provider addresses this limitation by throttling the SMS messaging rate so that it is manageable and does not create congestion problems. However, such message load management negatively impacts the opportunity for using SMS messaging for broadcasting emergency messages to users of those networks. Throttling often significantly delays the delivery of the SMS message, even though it's timing delivery in an emergency is critical. Furthermore, if a message fails to be delivered, the SMS center repeatedly attempts to deliver the message, thereby causing further congestion and message backlog.

[0020] Additionally, as discussed SMS messaging is not location based and does not send messages to intended recipients located within a defined geographic location. Since many telecommunication users will be messages independent of their location, many of the generated SMS messages are sent to users who are not in the intended area.

[0021] In the alternative, some next-generation phone systems include a basic cell-based broadcasting capability, e.g., GMS, CDMA and UMTS. In such systems, the cell broadcasting capability allocates a portion of each timeslot bandwidth capacity in each cell as a reserved broadcast timeslot. While the cell broadcast capability is included in many new equipment being deployed, cell broadcasting systems and services have not been developed which effectively utilize the technology.

SUMMARY

[0022] The embodiments of the present disclosure provide one or more improvements over the prior art.

[0023] In one aspect, a message broadcast system and method for collecting broadcast messages from a plurality of broadcast message originators and providing a broadcast message to a plurality of broadcast message transmission systems for broadcasting to a plurality of user devices located within a geographically defined broadcast target area, the system communicatively coupled and receiving broadcast message requests from different coupled broadcast agent message origination systems, the broadcast requests including a broadcast agent identification, the geographical broadcast target area, and a broadcast message, the system receiving the broadcast message requests, verifying the broadcast request based on the broadcast agent identification, and an authority of the broadcast agent to send the broadcast message to the broadcast target area, and identifying a broadcast message transmission system serving at least a portion of the broadcast target area, and transmitting the broadcast message and the broadcast target area to the identified broadcast transmission system.

[0024] Further aspects of the present disclosure will become apparent from the detailed description provided hereinafter. It should be understood that the detailed description and specific examples, while indicating the preferred embodiment of the disclosure, are intended for purposes of illustration only and are not intended to limit the scope of the disclosure.

BRIEF DESCRIPTION OF THE DRAWINGS

[0025] The present disclosure will become more fully understood from the detailed description and the accompanying drawings.

[0026] FIG. 1 is a functional block diagram of a public service message location broadcast system according to one embodiment.

[0027] FIG. 2 is a second functional block diagram of a public service message location broadcast system according to one embodiment.

[0028] FIG. 3 is a flow chart for an admission control process within the public service message location broadcast system service bureau according to one embodiment.

[0029] FIG. 4 is a screen shot of the Broadcast Agent Portal Webpage.

[0030] FIG. 5 is a screen shot of the Broadcast Agent Portal Webpage illustrating a Broadcast Agents initial designation of a target broadcast area.

[0031] FIG. 6 is a screen shot of the Broadcast Agent Portal Webpage illustrating use of a shape tool to refine the designation of a target broadcast area.

[0032] FIG. 7 is a screen shot of the Broadcast Agent Portal Webpage illustrating a library of foot print or predefined target broadcast areas.

[0033] FIG. 8 is a screen shot of the Broadcast Agent Portal Webpage illustrating a dialogue box enabling the Broadcast Agent to create a message and parameters of the Broadcast Request.

[0034] FIG. 9 a screen shot of the Broadcast Agent Portal Webpage illustrating a library of target broadcast areas and a library of messages.

[0035] FIG. 10 is a screen shot of the Broadcast Agent Portal Webpage illustrating a Broadcast Agent Confirmation Entry prompt/window.

[0036] FIG. 11 is a second flow chart for an admission control process within the public service message location broadcast system service bureau as shown in FIG. 3 according to another embodiment.

[0037] Corresponding reference characters indicate corresponding parts throughout the several views of the drawings.

DETAILED DESCRIPTION

[0038] The following description is merely exemplary in nature and is in no way intended to limit the disclosure, its application, or uses.

[0039] The public service message location broadcasting system (PLBS) according to one or more embodiments provide for an improved system and method for public service broadcast messaging. A public service message location broadcasting system (PLBS) operator provides a Broadcast Agent Web Portal or Webpage or other similar GUI interface, implementation and maintenance of the networks' cell-broadcast messaging components, networks and platforms, administration and operation of the public service message location broadcasting system, and interfaces to local telecommunication service providers including mobile unit service providers.

[0040] According to one embodiment in the event of a serious public emergency, a short text message is sent over the location broadcast channel. A mobile unit or Broadcast Agent phone that is configured to receive location broadcast messages, which is in the idle mode and which is located in the predefined cell receives the broadcast message and displays the message on its screen.

[0041] Location broadcasting is transmitted from the predefined cell in a downlink only mode and therefore does not require functionality or network resources from the mobile services provider or from their any portion of the mobile service provider's mobility management resources, e.g., HLR, VLR, etc.

[0042] Public service message location broadcasting system provides for the simultaneous sending of public service messages to millions of subscribers with less impact on the supporting networks than a single SMS-message. As such, minimal to no network congestion will result.

[0043] A public service message location broadcasting system (PLBS) receives emergency or public service messaging and identification of the target broadcast area from public service or government entities. The PLBS provides location broadcast message enablement, security and multi-carrier interoperability and connectivity to the telecommunication service providers offering services within the target broadcast area.

[0044] A public service message location broadcasting system and method according to one or more embodiments provides for the development, transmission,

delivery and display of a message that is an official government-to-citizen information broadcast to all compatible telecommunication receiving devices in, or entering, an predefined at-risk geographic location or area.

[0045] The PLBS system sends any public service or emergency information associated with any event, determined by authorized messaging entities that may affect public safety. These include utility outages, missing child alerts, severe weather warnings, flood warnings, and terrorist threat warnings. The messages are broadcast by public service message location broadcasting systems participating with local telecommunication networks.

[0046] Unlike other emergency messaging services that require the recipient's identity, a predetermined fixed delivery location, and usually the payment of a service fee, public service message location broadcasting system uses broadcast messaging technology to reach an unlimited number of people in real time, with no pre-event subscriber action required.

[0047] Public service message location broadcasting system uses cell-broadcast SMS (C-BSMS) technology to provide a message or alert to a single cell geographic location, a neighborhood, a city, or an entire nation with minimal impact to the hosting telecommunication networks.

[0048] Local telecommunications service providers such as mobile or cellular telephone service providers provide the local infrastructure and deployed technologies to enable the service message location broadcasting system to transmit public messages in a timely manner to the public that may be at risk using a standard and commonplace mobile telephone unit.

[0049] The public service message location broadcast system and methods described herein provide the functions and steps necessary to ensure that the Broadcast Agents are authorized to send the requested broadcast messages to the defined broadcast target area. The PLBS configuration described herein provide for internal controls for insuring that the network and components are secure and that messages are authorized prior to transmittal. The public service message location broadcast system provides the interface to the Broadcast Agents to ensure simple and timely definition of the broadcast target area, the message and the authentication of the Broadcast Agent. The public

service message location broadcast system also provides the interconnectivity and functionality for interface or the number telecommunication service providers which provide for the delivery of the broadcast message to the broadcast target area.

[0050] The public service message location broadcasting system consists of five parts:

- [0051] 1. Public Service Location Broadcast Service Bureau
- [0052] 2. Broadcast Agent Terminal/Web Portal/Web Page
- [0053] 3. Public Service Broadcast Controller
- [0054] 4. Carrier Broadcast Center
- [0055] 5. Public Service Location Broadcast Reporter

[0056] The Public Service Location Broadcast Service Bureau (PLB-SB) is located at a PLBS Operators location which is preferably secure. The PLBS-SB ensures the authenticity of the message and the authority of the sender to create such a message. Administrative Operators establish the User Profile in the Administration Subsystem to control Broadcast Agent rights and privileges. The signal from the Broadcast Agent Terminal, for example, at the police station, to the PLBS-SB, would only indicate the geographical area to be covered, plus the message. PLBS-SB then sends the broadcast request signal to the Carrier Broadcast Center at the office of each local carrier concerned.

[0057] PLBS-SB may also perform a billing gateway administrative function as may be required to allocate costs. PLBS-SB can utilize stored location broadcast messaging data and may have access, in one embodiment, to the geographical coverage requested by the Public Service Broadcast Agent. PLBS-SB may be configured to determine or calculate population density of the broadcast area. PLBS-SB may also manage customer account data, authentication, security, and administration and application of restrictions on a customer, jurisdiction, or Broadcast Agent.

[0058] For each account, a Broadcast Agent Administrator is appointed. A person of whose authority is recognized, such as a police chief or city manager would be suitable for such a role, though he may likely delegate this to someone in the Information Technology services group. The Broadcast Agent Administrator (or his delegate) has

under his control several Broadcast Agent accounts, which have authority under him, but on no account greater. For example, the jurisdiction of a Broadcast Agent is within that of a Broadcast Agent Administrator.

[0059] Using the PLBS-SB, an Administrative Operator checks and/or verifies the authenticity of the Broadcast Agent Administrator and defines or validates the jurisdictional area of the Broadcast Agent's organization. The Administrative Operator administers customer and agent profiles within the PLBS Service Bureau System. The Administrative Operator has secure access for administering the operational and administrative data and profiles for operation of the PLBS-SB. Best practices and Memoranda of Understanding (MOU) are defined by government agencies and/or local carriers. For example, a Coast Guard commander may have access only to costal areas, though the area would be very large. In another example, a River Authority manager would have a guideline indicating that he could warn of imminent flooding, but not urge people to shower less. The river authority Jurisdiction may include only rivers, waterways and flood plains.

[0060] Any data and/or factor may be input to the PLBS-SB by the Administrative Operator and used by the PLBS-SB for system operation. Each Broadcast Agent Administrator has an account to which the Broadcast Agent belongs. The account is updated to indicate usage accumulated by the Broadcast Agent Administrator. Factors and data recorded include:

- [0061]** 1. Language or Languages for warnings
- [0062]** 2. Broadcast Agent Administrator account holder contact details
- [0063]** 3. Total number of messages broadcast
- [0064]** 4. Total Pops reached
- [0065]** 5. Mess-Pops figure (number of messages times the pops reached)
- [0066]** 6. Log, (Each broadcast is recorded on the account for later review)
- [0067]** 7. Date of expiry of contract
- [0068]** 8. Which networks are permitted for this Broadcast Agent

Administrator?

- [0069]** 9. Which channel numbers are allowed?
- [0070]** 10. Message, Footprint and Broadcast libraries

- [0071] 11. Jurisdictional limits
- [0072] 12. Pop limits
- [0073] 13. Message length limits
- [0074] 14. Language for web portal
- [0075] 15. Report parameters and addresses
- [0076] 16. Admissions rules and operational events such as denials of service.

[0077] In some circumstances a report in the form of an e-mail or web-page may be sent or made available to the Administrative Operator and/or the Broadcast Agent Administrator. Such a report may include a warning that the account credit is about to expire, or the status of an account or activity. Such reports may be defined or requested or provided one a regular or specified interval.

[0078] Service may be automatically denied to a Broadcast Agent or Broadcast Agent Administrator who has exceeded his quota.

[0079] In other cases information about account status may be signaled to the Broadcast Agent at log on and when proposing messages. This may cause the Broadcast Agent to think again about conserving his quota if near to his limit.

[0080] The PLBS-SB may also define broadcast message jurisdiction is a geographical area for a particular Broadcast Agent Administrator and associated Broadcast Agents. Broadcast Message Jurisdiction may define any number of factors, data, or services. A first is definition or allocation of geographic territory or areas to be accessed or displayed in map format to the Broadcast Agents of the Broadcast Agent Administrator. Additional, all or a portion of the Broadcast Message Jurisdiction may be enabled or disabled for defining one or more broadcast message target areas or "Broadcast Target Area/Footprints" in which a public service broadcast message is to be sent. A second is the identification and specification of carrier or telecommunication local carriers that will be included in the public service location broadcast message messages originated by the particular Broadcast Agent Administrator or Broadcast Agent. This may also include defining one or more networks, network components (such as Carrier Broadcast Center or network switching centers) or sub-networks to be provided the broadcast messages.

[0081] The Broadcast Agent Administrator is capable of setting further restrictions or rules related to its Broadcast Message Jurisdiction and one or more Broadcast Agents under its control or within its Broadcast Message Jurisdiction. For example, it may establish different levels of authority for various personnel within a police department or fire department or allocation sub-areas or sub-jurisdictions based on police or fire department sub-boundaries.

[0082] For each Broadcast Agent Administrator, the Broadcast Target Area/Footprint Library is generated and shared among the Broadcast Agents. However in some cases, the Broadcast Agent Administrator may wish to pre-define Broadcast Target Area/Footprints on the basis of existing agreements. For example, these may include tornado watch boxes or mandated warning zones around a chemical plant.

[0083] In this case, the Broadcast Agent Administrator has the option to allow some Broadcast Agents only to access the Broadcast Target Area/Footprint library, or to be able to use the library and the map tool. Other Broadcast Agents may have the authority to create new Broadcast Target Area/Footprints and store them in the library.

[0084] In some cases, the Broadcast Target Area/Footprint area may be complex. An advanced Footprint Library feature will enable the Broadcast Agent to pre-define areas to be covered, and store them in a library of Broadcast Target Area/Footprints specific to that Broadcast Agent. For example, the flood plain area of a river may be complex to define with a simple mouse click. You would want to get that done ahead of time, then call it back quickly when an urgent message is imminent. In another case, a tornado warning box is pre-defined by political means and may be easier to refer to as such.

[0085] This feature may also be required if a particular Broadcast Agent only has authority to cover, for example, major highways or coastal areas such as beaches. These can be pre defined by an Administrative Operator and then locked so that the Broadcast Agent has limited authority as to the Broadcast Target Area/Footprint's area.

[0086] There is no limit on how many users one message can reach and in theory an authorized operator may send the message to everyone in the country at the same time. Since most authority is relatively limited, the account may be set established on a per Broadcast Agent basis thereby determining the area to be addressed by one message. An

Admission Control feature checks new message for a pop figure before agreeing to proceed. If not, the message is declined and the Broadcast Agent receives a message and report with an explanation. To continue, the Broadcast Agent can either set the area to one less ambitious, or request authorization from another Broadcast Agent with more pop authority. The pop figure may also be used to generate usage statistics which the administration system would record for each Broadcast Agent. If a Broadcast Agent has exceeded the agreed limit, the account can be closed and an e-mail sent to the Broadcast Agent Administrator explaining this.

[0087] Control of Pops is also provided for the local carriers because the spacing of Radio Base Stations when very closely to population density. A dense urban area may be covered by more cells than the same corresponding area in a rural environment. From a signaling point of view more cells are signaled for an area in the city than in the country. Therefore the relationship between pops and network load is a valid one. For example, the number of messages times the population they have targeted [Mess*Pops] is one possible strategy for working out billing, since we have pop figures directly from the reports generated by account administration.

[0088] A Broadcast message may consist of 15 82-character messages linked together. The standard default maximum size of a message may be that used by second generation GSM systems, which is 93 characters, or 82 octets of data. However, in practice each message should be less in order to support multiple language messages and for practical application reasons. The Broadcast Agent Administrator may set limits on the length of an individual message. The Broadcast Agent Administrator may also set a limit on how much in total has been sent by all of the Broadcast Agents within his control. An extended-message button on the advanced message dialogue box provides for setting further message contents as required. For future systems, messages may include multimedia messages such as photographs or maps. In such a case, a multimedia facility dialogue box is utilized.

[0089] The Broadcast Agent Administrator may also pre-define set messages in the message library, so that some accounts may broadcast only these messages. Others may be able to create their own and store them in the library. Past messages are also stored in the message library for later recall or repetition. Either from the advanced menu

or from an advanced button on the quick message box, the Broadcast Agent can select the advanced message panel. Here the Broadcast Agent has many more options to control messages. For example, a particular message may be used frequently, or the precise wording of a message may have been agreed at higher political level in advance and only this wording is agreed. In such a case, the Broadcast Agent selects from a Message Library of standard messages available to this Broadcast Agent. The system stores past messages and is capable of retrieving them for re-transmission.

[0090] The system provides for the ability to repeat a message if the emergency continues for a long time, as the location broadcast message will only last for a limited period and will need to be repeated. In other cases, the broadcast event may be triggered by an automatic machine such as a water level device. If so the event triggers the pre-defined message as set up by agreements ahead of time between the Broadcast Agent Administrator for that organization and the Administrative Operator who administers the accounts on the PLBS-SB in accordance with guidelines agreed with government authorities and local carriers.

[0091] A Broadcast Request includes both the message and the Broadcast Target Area/Footprint together. In some cases both the Broadcast Target Area/Footprint and the message may be pre defined by one group of Broadcast Agents giving other Broadcast Agents only the choice as to when to send the message. The Broadcast library also keeps copies of previously sent messages, and their Broadcast Target Area/Footprints, for fast recall and for internal management reasons within the Broadcast Agent organization.

[0092] The system also provides for the broadcasting of public messages that are in several languages. In this case the Broadcast Agent will not be allowed to proceed until messages in the other languages have been compiled. Alternatively the broadcast message may be sent in each language as each is entered. Otherwise translation servers can be signaled for a best effort translation. The account administration parameters will determine this.

[0093] In many cases, users may be travelers from an area where a different language is the primary language. If so, by keeping separate channels for warnings in each language, the user may receive a message in his own language. This may also be required in multilingual countries or portions of countries such as along a border. The

ENIT 9834C3

PLBS Operator or Broadcast Agent Administrator may also be required by government authorities to send messages in more than one language. If so, the Administration system reminds the Broadcast Agent to open up messages for all the languages required. It will then link them together so that when one is recalled, they are all recalled together and treated as if the same message.

[0094] The Broadcast Agent may not be able to read and write the message in the other language, for example, he may not read Chinese or Arabic. In this case, he can go to the library of messages, which will automatically match the other language message. However this restricts the message to those not containing any variables.

[0095] If the Broadcast Agent decides to recall a message from the network and order that its broadcast cease, the linkage will ensure that all languages are recalled at the same time.

[0100] The system also provides for the specification of how long a single broadcast continues to be broadcast. For example, for many situations a 20 minute broadcast may be long enough, after which a new command to send the message again is be initiated. The PLBS system may provide for a default time to be set in the Broadcast Agent account. Additionally, in the advanced menu options, the Broadcast Agent may be enabled to set start and stop time.

[0101] In other cases, Carriers or their networks may require that the broadcast message have a start time and stop time specified to the cell. The message is held at the cell and transmitted only when the start time arises, then transmission will be at regular intervals until the stop time arises, unless a command is received by the cell to cease the message. As such, the PLBS includes a default start time that is set by the PLBS-SB to be NOW, and the stop time to be 20 minutes. In some situations, the Broadcast Agent may have authority to set up messages for delivery at a pre-determined time in advance, or to set the broadcast time for a longer or shorter time. For example, the Broadcast Agent may be planning a highway shutdown, and may pre-program the night's messages accordingly. This frees manpower at the busy command center at the very moment when attention may be needed on the radio and elsewhere.

[0102] In the advanced message window, a start and stop time box may appear which is set to the defaults. The Broadcast Agent has the option to change these, but as

usual the administration system will check that the Broadcast Agent has authority to do so before proceeding with the message.

[0103] Channel codes define the type of message sent, which in turn defines the type of people being broadcasted to. The subscriber who owns the terminal has to switch on or off the channels at his discretion. The account will define which channel codes are defaults for this Broadcast Agent and which are allowed.

[0104] The Broadcast message is preceded by a channel code. Users may be given the option to select the type of messages they want to receive by going through a menu on their phone. Some mobile phones are sold with the default state set to disable the receipt of messages. However, to enable mass distribution of broadcast message, the channel numbers are defined for the various message types.

[0105] In any case, the Broadcast Agent may have another special need in mind other than to address the public for warnings. The Broadcast Agent may, for example, want to address only police officers or neighborhood watch volunteers in the area. In other instances, there may be automatic equipment in the area which needs to be commanded to perform in a certain way in some conditions and locations, for example, sirens to sound. If so, a different channel number is defined.

[0106] If the Broadcast Agent has the authority, the channel number may be changed. In the simple version, the default is the standard code for public safety messaging. In any case this code is checked against the Broadcast Agent profile by the Broadcast Agent Administrator before the message is sent to verify the authority of the Broadcast Agent.

[0107] In many areas, more than one official language is used. In such regions, people speaking one language, can be regularly crossing borders into countries which in themselves have multiple official languages, with primacy in different order. In other cases, such as the maritime service, information should be on the same code, regardless of which country the ship is in range of. Therefore, the system provides for the ability to transmit alert messages in all major official languages for a region. The system provides a mechanism to give the networks and governmental authorities flexibility in addressing this requirement.

[0108] Users may be required to turn one or more functions of their phone. The user may be motivated to do that if he knows that he will get messages in his language. If the user can speak more than one language, he can enable more than one code at his discretion. In addition, if the user is a tourist or traveling businessman, he will get messages in his own language if that host country transmits them as such. For example, at airports, authorities may decide to transmit in English as well as the official languages, so as to warn passengers regardless if they speak the local language or not. Popular holiday resorts are another example.

[0109] Furthermore there may be politically sensitive positions regarding which language is the first and which the second. In one embodiment, pre-assigning codes according the internationally recognized order specified in ISO 639 may be implemented. The use of 145 codes covers most languages (plus some spare for special cases). However, a network may use the unused codes for another purpose. In any case since there are 1,000 codes available, this loss is a low price to pay in return for a good solution.

[0110] There are some cases where internationally agreed codes are required. One case in point is that of the maritime service channel. Many small pleasure craft and small coastal fishing vessels are not fitted with marine radio equipment. However in many cases one of the occupants of the boat does have a mobile unit in their possession. Certainly most large ships do have a GSM installation. If so the coastal authorities may decide to relay maritime safety information over a CB maritime service channel. If so, we could expect coastal shipping to switch on this channel. In that case, the channel number should be the same for every port the ship may visit, requiring an internationally assigned channel. In another example, the United Nations (UN) has the responsibility to care for the security concerns of all international relief workers working for them and any Non Governmental Organizations (NGOs). If the UN security -coordinator (UNSECORD) had a standard channel, then this highly mobile but very vulnerable group would be reachable on a geographically specific basis, but without having to change the channel number on their phone each time they change border. These two examples, while extreme, show the benefits of the current system for supporting multi-border Broadcast Agents.

[0111] One embodiment of a coding scheme consistent with the PLBS is provided in Appendix 1.

[0112] All broadcast messages are logged by the PLBS-SB in the logfile and cannot be tampered with by the Broadcast Agent or Administrative Operator. In the case of any dispute over a message, the Broadcast Agent Administrator, the Administrative Operator, and/or a government authority may view the log to establish what has occurred.

[0113] This file may also be used for off line statistics and account administration. The reporting system may send a copy by e-mail to the Broadcast Agent and/or Broadcast Agent Administrators if required. In some cases billing can be derived from the message log and an off line billing gateway program which would use agreed information to derive billing.

[0114] The Broadcast Agent requires the permission of the local carrier to use their network for this purpose. The administration of individual accounts is provided to the Administrative Operator to define network guidelines for each Broadcast Agent Administrator. For each Broadcast Agent Administrator, the carriers who have agreed to carry his traffic are signaled individually. Broadcast Agent Administrator is provided with the ability to customize the interface between the various carriers to match the protocols or business requirements of the carriers.

[0115] The message is transmitted to the carrier for broadcast transmission over their network. In most cases, the message is transmitted by every known operator offering coverage of the area and may include mobile carriers, digital private radio systems operators, private radio system operators, internet providers, wireline telecommunication service providers, satellite service providers, CATV operators, etc.

[0116] The PLBS-SB sends a copy of the message and geographical information about the Broadcast Target Area/Footprint required to each operator's network center for further processing by the Carrier Broadcast Center (CBC) to determine which cells are involved, then send the signals to the correct switching center or Gateway platform. Some messages may be intended only for the private digital radio system used by the organization such as a police radio network. In other cases, sending a multimedia message such as a map or photo to a text-capable 2G network may not be applicable.

[0117] Carriers or telecommunications operators may decline to accept messages from a message source, or of a particular subject matter, context, or content. In each case, the networks which have been selected may be checked by an Administration Subsystem or Administrative Entity before the message is transmitted.

[0118] In some cases the sender may decide to recall the message before it has elapsed its time. In this case the Broadcast Agent will select the message from the message library and press the recall button. Administration sends the recall command to the concerned networks or carriers.

[0119] Emergency situations are very dynamic, and the situation may change shortly after sending the message and before the expiry of the message time. If so, the PLBS provides the Broadcast Agent with the ability to recall the message. The system also includes a recall button to recall the message as displayed in the window. Each message is given a daily number for fast recall purposes.

[0120] The User may wish to know that the broadcast has indeed been passed to the networks for broadcasting. This can be by an e-mail or a report box on the browser.

[0121] Since the actual broadcast is managed by the local carrier through his network of gateways and switches, PLBS-SB cannot have any further influence on the process after the handoff to the network has been done. Therefore any progress information we can pass back is only valid up to the moment of handoff.

[0122] The report system can send a pop up window back to the Broadcast Agent provided he has not logged off the server by then. This can show ticks indicating that the message was handed off to network. However it does not indicate that the message is actually being transmitted at this time.

[0123] Optionally the report system can send an e-mail to the Broadcast Agent Administrator to inform him that messages have been sent. Should any irregularities occur or other trigger events, such as the near exhaustion of agreed messages, then a report can be sent to the Broadcast Agent Administrators e-mail reporting this.

[0124] Reports may be automatically generated as plain text messages and sent to an electronic address or e-mail account defined by the Broadcast Agent Administrator and/or Administrative Operator.

[0125] The Web Portal, as hosted directly or indirectly by the PLBS Service Bureau communicates with a Web Browser at the Broadcast Agent's location, as discussed below. The objective of the Portal is the creation of a Broadcast Request, a file which holds the following information.

[0126] a. Broadcast Target Area/Footprint

[0127] b. Broadcast Message and related parameters

[0128] c. Broadcast Agent User ID and Password.

[0129] d. Status of the Broadcast Request, (times Proposed, Authenticated, Handed off) and status reports.

[0130] The Admission Control Subsystem ensures that the proposed Broadcast Request by the particular Broadcast Agent at this time is authentic before passing it to the networks.

[0131] For the Broadcast Agent and session, the Portal provides an environment for the Broadcast Agent consisting of the maps of his jurisdiction and the Broadcast Target Area/Footprint, message and broadcast libraries that apply. Portal gets this information from the Account data. When the Multi-Language feature is required, appropriate windows will be provided in the message window.

[0132] Broadcast Agent Web Portal creates a Broadcast Request record with the name of being the current system date and time from when the Create Message button was pressed.

[0133] When the Broadcast Agent presses the GO-button, the Admission system fetches the Broadcast Agent profile from the account database. It will now check all the parameters of the Broadcast Agent and message to see if the message will be admitted or declined.

[0134] When a message is declined, the Broadcast Record is marked as such by its status register and sent to reporting; a report is then generated and e-mailed as per the parameters in the account data. The broadcast record is then stored along with the reports in the broadcast log. The Broadcast Agent creates a new broadcast which has a new number.

[0135] The Broadcast Agent ID and password details are then checked against the profile to authenticate the Broadcast Agent. If not authentic then the message is declined. Admission will then check the Broadcast Target Area/Footprint against the profile, If not within the Jurisdiction, and then the message will be declined. Admission will then calculate the Pops figure for this message by multiplying the area derived from the Broadcast Target Area/Footprint, by the population density. Population density figure is fetched from Account data. The [total messages], [Pop density], and [total mess*pop] figure is then fetched from the account data, and the new figure is added in the broadcast record but not written into the account data. The total result is checked against the limits set in account data. If the limit is exceeded then the admission rules are checked to see if the broadcast may go ahead or not. If not then the message is declined. Alternatively a report may be generated according to the admission rules.

[0136] Multi language messaging checks may be performed to see if the Broadcast Agent has defined a message for each language as required by the government authorities. If not then the Broadcast may or may not be declined according to admission control rules.

[0137] The networks requested are checked against the Account Data. Portal may have defined networks that the account data has indicated, however in some cases some networks may accept some channels while others do not. If so, the broadcast may continue on the allowed networks and declined on others, or it may be declined altogether.

[0138] If Admission is satisfied that the Broadcast Request is valid, then it is sent to the distribution system.

[0139] The Admission control ensures that that any Broadcast Request meets with the approval based on preset guidelines. The parameters as to what is acceptable and what is not are set by the Administrative Operator in the Administration Data Base.

Each registered Broadcast Agent, that is everyone who is allowed to create Broadcasts, has a separate Profile recorded in the Administration Database. Only the Administrative Operator has access to this file and can create, edit and delete Broadcast Agents. All Broadcast Agents belong to a Broadcast Agent Administrator, and may on no account have authority exceeding their Broadcast Agent Administrator.

[0140] The parameters used in the Administration Data Base are reviewed in the PLBS-SB System description document. There are other parameters about the User ID, the Broadcast Agent Administrator to whom the Broadcast Agent reports, and the current password and authentication key for each Broadcast Agent that may also be included.

[0141] The Administration subsystem is responsible for creating an object called the Broadcast Request. This file details everything known about each proposal. It also contains a check list of flags which are used by the system to track the progress of each Broadcast Request. A Broadcast Request is known by a unique ID consisting of the PLBS-SB which accepted the proposal, and the date time group identifying when it was accepted as a valid proposal.

[0142] When the Broadcast Agent presses the "propose" or "GO" button, Administration will check that the Broadcast Request has been created with enough required information, and is formatted correctly. When the Proposal is correctly formatted, it is recorded in the logfile data base, in an area where pending proposals are kept. The Administration system then orders the Admission control system to run.

[0143] Referring to Figs. 3 and 11, the methods 300 and 1100 are admission control processes within the public service message location broadcast system service bureau and utilize the convention of having a yes answer coming out of the side, and a no answer from the bottom is applicable unless otherwise indicated.

[0144] Next Broadcast Agent - When activated, the Admission Control (admission) fetches the next Broadcast Agent from the logfile area where pending Broadcast Agents are waiting as shown in Process 302. The AC also copies all the parameters.

[0145] Fetch User Profile - The User ID is read and the Broadcast Agent profile is fetched from the Administration Data Base as shown in Process 304.

[0146] Security Fail - The User ID is checked against the password and authentication key entered in the database as shown in Process 306. (The Administration control system has validated the data link and network address of the originating terminal in the case of secure tunneling or Virtual Private Network or VPN access).

[0147] Security Report - If the security check fails, a short message explaining the reason for the failure is generated as shown in Process 308. The short message is appended to the report field for this Broadcast Request. In the case of a security offense or alert, additional data may be included such as details related to the attempted action.

[0148] All Decline Flags Set - To avoid a transmission of this Broadcast Agent, the Decline Flag is set for a Broadcast Request on all the network fields to restrict transmission as shown in Process 310.

[0149] Next Network - If there is no security problem, the Broadcast Request is examined to see which is the first network to be attempted. See Process 312. The Admission Parameters for this network will now be queried from the Administration Data Base and examined in Process 312. When this is performed for all networks, a copy of the Broadcast Request is sent to the distributor system that converts the Broadcast Request into a signal for sending to the Carrier Broadcast Center at the Network management center. A communication protocol is used which may be a standard protocol or an application specific protocol such as a Broadcast Message Submission Protocol (BMSP)).

[0150] All Nets Done - The end of file marker is checked and read to determine whether all required networks have been analyzed as shown in Process 314. When all networks will have been signaled, a copy is transmitted to the Broadcast Agent.

[0151] Copy To Reporting - A copy of all Broadcasts and Broadcast Requests are written to or stored to the Broadcast Request reporting field that is sent to the reporting subsystem for transmission to the Broadcast Agent Administrator and to the Carrier Broadcast Centers or their reporting subsystem.

[0152] Copy to Logfile - The Broadcast Request is stored in the Logfile and deleted from the pending area as shown in Process 214.

[0153] Admiss Done - An Admiss Done flag or notification is set on the Broadcast Request record along with a timestamp indicating completion of the

ENIT 9834C3

administration process as shown in Process 316. Furthermore, as shown in Process 318, the reporting flag is set, and the method returns to Process 302 for processing of the next Broadcast Record.

[0154] Next Broadcast Agent Parameter - The Next Broadcast Agent parameter is retrieved from the Administration Data Base and compared to the requesting Broadcast Agent as shown in Process 322.

[0155] All Parameters Done - The All Parameters Done process ensures that all parameters have been evaluated and the file processing is near completion as shown in Process 324.

[0156] Fail? - The Fail process determines if a parameter in the Broadcast Request does not meet predefined criteria for a Broadcast Message as defined by the PLBS and/or of the Broadcast Agent Administrator as shown in Process 326.

[0157] Pass Report - If the parameter is within the predefined criteria, the reporting system appends to the Broadcast Request report a short message indicating which parameter has been passed as shown in Process 328. This provides for trouble shooting and resolving disputes. After process 334, the method returns for processing of the next user parameter by Process 322.

[0158] Decline? - If the parameter under test does not fall within the predefined criteria, the parameter fails and special handling procedures are applied as shown in Process 330. Such procedures may enable a system override or an operator override such the Broadcast Request may continue even in light of the parameter within the predefined criteria. Such procedure may include checking the Decline parameter.

[0159] Warning Report - If the Decline Parameter is not met, a warning message is generated and appended to the Broadcast Request as shown in Process 332.

[0160] Warning Flag - A warning flag is set against the particular network as shown in Process 334. After Process 334, the method returns for processing of the next user parameter by Process 322.

[0161] Decline Report - If the Decline parameter indicates that the Broadcast Request is declined, a Decline Report is generated and appended to the Broadcast Request as shown in Process 336.

[0162] Decline Flag - A Decline Flag is set against that network upon indication of a Decline Parameter as shown in Process 338. A Decline Flag may apply to one or more networks as a function of the network facilities or arrangements. After setting this warning flag, the method returns for processing of the next network of Process 312.

[0163] Decline Flag set this Network - When all the parameters have been evaluated, the All Parameters Done message is returned. Prior to sending a Broadcast Request to a Broad Distributor for sending to the particular Carrier and Carrier's network or Carrier Broadcast Center (CBC), a determination of whether the Broadcast Request or message has been declined by the entity or system is determined. If the broadcast message has not been declined for the particular network, then the message is passed on as shown in Process 340.

[0164] Copy to Broadcast Request Distributor - A copy all or the relevant parts of the Broadcast Request is sent to the Broadcast Distributor or placed in a queue as shown in Process 342. The Broadcast Distributor may reformat the data according to one or more predefined parameters, formats or protocol associated with the transmission facility or link for communicating to the Carrier or the Carrier Broadcast Center (CBC).

[0165] Submission Report - A submission date and timestamp are appended to the report, and stored by the BLBS and/or Broadcast Agent Access Device as shown in Process 344. The process returns to the Next Network point so that the next network is evaluated since each network will have network specific criteria and parameters. After process 344, the method returns for processing of the next network by Process 312.

[0166] As shown in Fig. 11 prior to Process 302, using the Broadcast Agent Access Device, a Broadcast Agent defines the target area by drawing shapes or indicating areas on a map to where the broadcast message should be sent. As the target area will likely be served by two or more carriers or telecommunications service providers, the PLBS determines which carriers serve all or a portion of the target area. The PLBS may perform this function by a Broadcast Distributor which may be an integral system or module or a separate standalone system or module. It may be implemented in hardware or software. The Broadcast Distributor routes the broadcast message to the Carrier Broadcast Center (CBC) of the carriers providing service to all or a part of the target area

as defined in the Broadcast Request. This may be implemented in any possible arrangement including a table, chart, or map.

[0167] Operators may in turn have different models of Carrier Broadcast Center (CBC), for example, the GMG 1.5, CellTech, or the Logica 1100, so a different mode of signaling for each type may be provided. One known industry standard protocol is BMSP. Administration data includes routing or address information for the appropriate Carrier Broadcast Center (CBC) interface unit, so that the appropriate signaling protocol conversion occurs.

[0168] Signaling to the CBC may utilize an industry standard BMSP protocol that defines the area polygons in WGS84 co-ordinates, the message, and associated scheduling information. The CBC provides a check of the proposed broadcast message for validity and converts the polygons into a Cell Identification (CellID) list. In one embodiment, the CBC sends the CellID list to the broadcast switching centers (BSC) by standard communication protocol such as the GSM 03.49 protocol/list. Transmission between PLBS-SB and CBC may utilize commercially available systems and facilities that may include TCP/IP secure tunneling protocols, or X25 as demanded by the local carrier.

[0169] When a PLBS Location Selector is provided at the carriers or local carrier's location, the Broadcast Request file may be transmitted by FTP/TCP/IP to the Location Selector for local processing into a Cell ID list before sending to the CBC or the BSC.

[0170] The Administrative Operator utilizes the system to designate administrative and operating parameters and profiles, authorizations, and restrictions for each Broadcast Agent Administrator. These may be based on government regulations, negotiated agreements, standards or policies and practices. This may include establishing schedule of authorizations for various Broadcast Agent Administrators and/or Broadcast Agents.

[0171] The Administrative Operator also establishes within the system an Administration Database to set account parameters so that Broadcast Agent Administrators and their Broadcast Agents have defined authorization levels. The Administrative Operator also uses the system to establish and maintain an account for

each Broadcast Agent and Broadcast Agent Administrator for billing and administration purposes.

[0172] The system is configured to enable the Administrative Operator to resolve review Logfiles and Broadcast Requests. The system enables the Administrative Operator to read the logfiles, and to read and write to the Administration Data Base. The Administrative Operator Management Subsystem is configured to provide the Administrative Operator with a web control panel or GUI environment in which to administer the User account data and system. Additionally the system is configured to generate statistics for administration, management, reporting, and billing.

[0173] A Location Broadcast Reporter may be configured to store broadcast messaging data and to prepare and produce reports related to past, pending, and future broadcast messages in one or more areas. The Location Broadcast Report may be located at a disaster management office, a control room, or the PLBS-SB. Access to such reports and data is made available to authorized personnel of the PLBS operator or an administrative or government entity. Such reports may be made in real-time via a web-based interface such that immediate action may be taken or additional or related actions may be initiated.

[0174] When the Admission Control Subsystem does not accept the Proposed Broadcast Request for any reason, a status message may be sent to the Broadcast Agent Access Device and a Report Required flag may be set. In such a case, reporting obtains the profile from the account data to determine the appropriate procedure.

[0175] Additionally, a notice or dialogue box may be opened at the Broadcast Agent Access Device to report the situation to the Broadcast Agent. If the Broadcast Agent has logged off the Broadcast Agent Access Device, a notification such as an email report is sent to the Broadcast Agent Administrator and the Broadcast Agent according to predefined addresses and arrangements. A copy of the report is also appended to the Broadcast Request to provide a record of the action.

[0176] Reporting also provides for reporting of any activity on the account to the Administrative Operator and Broadcast Agent Administrator. This includes reporting of any warnings that the account may expire. Reporting also sends account information to the Broadcast Agent Administrator on a regular basis depending on parameters defined in

the account data. Reports are stored in the logfile which may be accessed by the Broadcast Administrative Operator.

[0177] A Broadcast Agent Terminal accessing the Broadcast Agent Portal or Webpage may be located at a Disaster Management Office such as a police control room. The authorized Broadcast Agent creates and proposes the message using a web or internet browser, with web access, public service message location broadcasting system Direct, or the Public Service Location Broadcast Controller (PLBC).

[0178] The Broadcast Agent interacts with the PLBS-SB over a web page, (via a Web Portal); loading of special client software is unnecessary. Almost any computer can use PLBS-SB without any modification at all.

[0179] The Broadcast Agent accesses the Public Service Location Broadcast System (PLBS) via a communication network including the Internet and/or the World Wide Web. The Broadcast Agent device may be any communication device and is preferably one that is configured to access the Internet and/or to host a webpage. This includes a personal computer, laptop computer, mobile phone, and personal administrative device and variations thereof.

[0180] The Broadcast Agent device access a webpage or portal hosted directly or indirectly by the public service message location broadcasting system. Any current or future web, internet, or similar and future services browser or access method may be used by the Broadcast Agent. A standard language such as in one embodiment a Hyper Text Mark-up Language, HTML, may be utilized using any existing or future hardware and/or software platform. Standard, proprietary, and/or commercially available communications systems and protocols may be utilized to provide the various communications facilities and interconnections.

[0181] When added security is desired, commercially available or proprietary effective security protocols and measures such as SSL with public key encryption may be employed along with private networking facilities, Virtual Private Network (VPN) facilities, and/or secure tunneling features.

[0182] A Broadcast Agent Web Portal is made available throughout a LAN or an Internet to provide each and every Broadcast Agent with the flexibility of accessing the Public Service Message Location Broadcast System (PLBS) via any workstation

wherever it may be located, including ones located at a home, remote office, or a portable computing computer, device or platform. The system may utilize wireless LANs such as the 802.11 technology and mobile Internet systems and networks.

[0183] The Broadcast Agent Web Portal is presented as a web page. The Broadcast Agent Webpage may be designed in a design configuration or pattern with an appearance of a control room or panel. Additionally, Broadcast Agent Webpage may be consistent a Geographical Information System (GIS) service portal or webpage.

[0184] The Broadcast Agent Web Portal or Webpage may include or be composed of one or more maps with scroll bars and zoom options for easy and quick map viewing. One or more tool bars provide for Broadcast Agent with the ability to select and define a broadcast target area in a map format. While currently web browsers do not process Geographical Information System (GIS) data, the map may be a jpeg format image or file with conversions for position being performed by the PLBS-SB to aid the browser. However, it is expected that in the future the Broadcast Agent Web Portal or Webpage will directly support GIS map data, displaying, and definitional inputs.

[0185] The Homepage of the Broadcast Agent Webpage may present a map of the demonstration zone and a city or location name associated with the particular geographic area and/or the particular Broad Agent. In an alternative embodiment, the Homepage may display general data available to all users.

[0186] When a Broadcast Agent logs in, a map of the jurisdiction of that Broadcast Agent is displayed. The map is established by the Administrative Operator and/or the Broad Agent Administrator to prevent accidentally sending messages to an unrelated or unauthorized area.

[0187] The Broadcast Agent Web Portal or Webpage are designed to enable the sending or requesting of a Broadcast Request or message within six enters or "clicks" from the Broadcast Agent accessing the Web Portal. Similarly, the system is designed so that such actions are in a timely manner and may be accomplished in 15 seconds.

[0188] The Broadcast Agent utilizing the Broadcast Agent Webpage uses a pointing device such as a mouse or touchpad to define an area for which the message will be broadcast, e.g., the broadcast target area or Broadcast Target Area/Footprint.

Preferably, the broadcast target area is defined by the Broadcast Agent through a graphical selection means such as clicking a mouse on the displayed map.

[0189] After the Broadcast Agent defines the broadcast target area, the Broadcast Agent initiates a message menu button on the menu bar and enters a message such as by typing a text message into a keyboard.

[0190] After this is complete, the Broadcast Agent authenticates the Broadcast Request through one or more authentication procedures. These may include entering a User ID and Password, speaking a voice authentication message, or otherwise. After the Broadcast Request has been authenticated, the Broadcast Request is forwarded to the Public Service Location Broadcast System (PLBS) Service Bureau.

[0191] Optional system features may also be made available to the Broadcast Agent via the Broadcast Agent Web Portal or Webpage. These may be implemented as additional options on an Advanced button or the toolbar. These optional features may include:

[0192] - Broadcast Target Area/Footprint library

[0193] - Message library

[0194] - Multiple language messages

[0195] - Long messages

[0196] - Start time, Stop time

[0197] - Channel codes

[0198] - Recall messages

[0199] - Select networks

[0200] - Progress windows

[0201] The Broadcast Agent Web Portal and Webpage may provide one or more progress windows.

[0202] Once the Broadcast Agent has pressed the GO-button, and accepted liability for the message by typing his User ID and password, the message is not transmitted directly. Instead it is sent to the PLBS-SB's administrations subsystem where the Broadcast Agent is checked out for authority for this message. For example, the message has been defined for transmission within his jurisdiction. There may be

restrictions on how many messages one individual or center may send in a period. This may be defined by the local carriers, government entities, or by the PLBS-SB operator.

[0203] Billing for the service may be done on the basis of the area that was defined for the message, or the population density assumed for the message. In each case the Broadcast Agent may want to know what the message is costing before deciding to proceed.

[0204] The Broadcast Agents request and message are checked over thoroughly by the administration subsystem to make sure of compliance to all agreements, with the Broadcast Agent, the government authorities and the local carriers. Only in the case of full compliance does the message proceed. If so, a dialogue box confirms when each local carrier has accepted the message.

[0205] If not, then the Broadcast Agent will get a dialogue box explaining why the message was declines and a suggestion as to what to do next to get the message sent off quickly. For example, a smaller less ambitious Broadcast Target Area/Footprint may be tried, or perhaps authorization from a higher ranking Broadcast Agent.

[0206] Alternatively, when a web-based interface cannot handle a particular application or situation, the Advanced Broadcast Controller (PLBC) may provide this functionality. This third party application, can call on more, perhaps confidential information to define the broadcast area. In this way the confidential information never leaves the building.

[0207] At the local carrier's office, there is a Carrier Broadcast Center (CBC) server collates the cell Latitude and Longitude data received from the PLBS-SB with the locally provided Cell ID data for that carrier's network. A cell serving area map or table is derived from local carrier planning tool, systems, and data. Typically a carrier's engineering group prepares similar information for planning, maintenance and administration purposes.

[0208] Location broadcast messages are broadcast by the Cellular Network Operators on a per-cell basis over a location broadcast channel. In order to send a location broadcast message, a signal is sent to the Carrier Broadcast Center. From here, to the Base Station Controllers (BSC), containing the message to be transmitted, and

crucially, the Global Cell IDs of the cells in which the broadcast is to be made, along with some other data such as how often and when the message is to be broadcast.

[0209] Cellular operators guard the information about their cells (the cell data) with great care, as the information can be useful to a competitor. They may find the prospect of having this information on multiple unsecured servers to be unacceptable.

[0210] According to one embodiment of the PLBS, each carrier maintains and controls access to their own proprietary network data including cell locations and cell serving areas. Each carrier receives geographic data defining the target area for the public service broadcast and determines which transmissions and transmitting locations relate to the target area. Once established, each carrier initiates message broadcasting to only those locations or areas which relate in whole or in part to the target area. As such, competing carriers do not have access to other carrier's networks or proprietary network or customer data.

[0211] Transmission between PLBS-SB and CBC is achieved with available telecommunication facilities and protocols which may include TCP/IP secure tunneling protocols, security, and authentication. Transmission may be by wireline, wireless, including satellite facilities.

[0212] In one embodiment, the BLBS system ensures that the Carrier's cell data is retained by the Carrier in a look up table in the Carrier Broadcast Center at the Local carrier's office. This includes the Cell Identification Codes of the cells, the Latitude and Longitude positions of their respective Radio Base Station sites and azimuth data for their sectors. This leads to per-cell resolution, but for the first application this may be good enough considering the small size of modern cells, which are typically 1-3 Km across (about 2 miles). The cell data never leaves the Network's office. The local carrier such as a mobile service provider provides the hosting of the cell-broadcast messaging technology, access to the local cell network, and transmission of the cell-broadcast messages to its subscribers. Additionally, the carriers or mobile unit service providers may provide cell-site geographic coverage data either internally or to the PLBS operator to enable the operator GUI interface.

[0213] Location broadcast messages may be employed in several ways when numerous operators or carriers in a particular geographical area require the same

information in a timely manner. Such information may include text messages relating to emergency situations, and, for 3G cells and phones, pictures of wanted or missing persons, graphical data, maps of problem areas including areas to avoid and escape routes.

[0214] Location broadcasting is a function of cellular networks and is defined by the official standardization bodies, such as GSM MoU, (GSM 03.41) UMTS, 3GPP/3GPP2 and IS95 CDMA. Many networks have location broadcast channels defined for their networks which are unused at present for lack of a suitable application.

[0215] There is typically more than one carrier or operator providing service in the same area. There is no co-ordination of cell planning between competing operators, and as such, the Cell layouts and Cell IDs of each are different. In addition, due to constant improvements in telecommunication and cell coverage and capacity, the network design, and size and layout of geographic network systems and cells covering a particular area can be dynamic, e.g., network reconfigurations, cell splits and switch cutovers.

[0216] Also, many networks have a hierarchical network or cell structure system, with overlapping patterns of networks or cells of different sizes, such as Umbrella Cells, Macro Cells, Overlaid cells, Micro Cells and Pico cells. They may also have multiple layers of sub-band structure in different frequency bands such as (850-1900 or 900-1800-2Ghz, with each having different Cell IDs and different base station spacing.

[0217] Multi-network configurations will continue to increase in complexity with the introduction of 3G General Packet Radio Service (GPRS), EDGE, CDMA2000, and UMTS. 3G location broadcast messages will be much more capable, so different Cell ID tables are entered for a plain text version of the broadcast than for a multi-media version.

[0218] A single signal of about 1KB may be used by the Carrier for each transmission area or cell. The transceiver then carries out the repetition of the message for the time required.

[0219] User receiving devices may include mobile or cellular phones, PDA's, PC's, etc. Receiving devices may provide a distinct alert ring-tone that continues until the message is acknowledged by a local user. Such features and functions are dependent on the features and functionality of the various receiving devices. Some receiving

devices may be configured to receive text messages, graphical data, images, and maps or may be capable of connecting to a designated website that provides additional information.

[0220] With one or more embodiments of the current system, special handsets or mobile unit units are not required. Global System for Mobile Communication (GSM) handsets may display a public service message location broadcasting system message as provided by a supporting GSM mobile service provider. Additionally, 3rd Generation mobile unit services providers and mobile unit or cellular devices will display location broadcast messages consistent with the public service message location broadcasting system.

[0221] A public service message location broadcasting service may also display a public service message location broadcasting system provider insignia or service mark.

[0222] Because public service message location broadcasting system is independent of the mobile unit service providers voice and SMS channels, cell-broadcasting will continue to operate during emergencies that result in high calling volume thereby enabling local authorities with a viable communications link for emergency instructions despite interruptions in voice and SMS service.

[0223] In operation, the public service message location broadcasting system may be provided, in one embodiment, by a method described herein. In the event of a need for a public service message broadcast, an authorized Broadcast Agent enters a password to access the public service message location broadcasting system via a Broadcast Agent System accessing a Broadcast Agent Web Portal from an Internet-attached device. The screen recognizes the Broadcast Agent and displays a map or illustration of his jurisdiction.

[0224] The Broadcast Agent defines or selects the target area which may be the entire authorized Broadcast Jurisdiction or may be a portion thereof. The Broadcast Agent constructs a text message indicating the nature of the emergency and/or required action. The Broadcast Agent specifies the length of time the message is to be broadcast and/or received by the receiving devices in the target area. The Broadcast Agent utilizing the Broadcast Agent System confirms and sends the data to the public service message location broadcasting system server.

[0225] The public service message location broadcasting system's Broadcast Data Management (BDM) server reformats the data and forwards it to the Carrier Broadcast Center for each of the telecommunication carriers providing service within the target area.

[0226] The Carriers Broadcast Center (CBC) selects one or more sub-networks and/or cell-sectors (such as transmission towers) that serve all or a portion of the target area so that the entire target area is covered by a broadcast. The CBC broadcast the message to all receiving devices within its serving area. The CBC broadcast transmission process is repeated for the duration of the alert to accommodate additional devices entering, becoming available, or being activated/powering-on within the target area. Receiving devices located within the broadcast sub-networks or cells receive the public service broadcast message, and may provide an alert and display of the message.

[0227] In practice, operation of one or more embodiments may be described by the following example.

[0228] It is late at night and a river level is rising to dangerous levels. The local police want to warn the population at risk, the people who live in the area likely to flood. However since it is night time, they are not watching their televisions or listening to the radio. The senior police officer, or disaster manager, in the position of a Broadcast Agent accesses the public service message location broadcasting system web site that is located at a central site. The officer selects a map of the area that is in danger. The officer defines or selects a geographic broadcast target area to be notified of the danger. The officer enters a message indicating the nature of the danger and suggested actions such as FLOOD WARNING in your area. The officer initiates the broadcast messaging by following a security procedure and presses a Go-button.

[0229] The PLBS-SB receives the messages, performs a check on the validity of the officer as a Broadcast Agent that is proposing the message for the particular notification or broadcast target area. Once validated, the PLBS-SB sends messages to each of the telecommunication service providers or carrier having networks, coverage, or receiving units within the defined coverage area.

[0230] Each local telecommunication service provider receives the message and broadcast target area definitions from the broadcast system and initiates transmission of

the broadcast message to the particular transmission networks serving the defined notification area. The local network of the telecommunication service provider broadcasts the message to every active compatible receiving unit active within the defined notification area. Each receiving unit receives the broadcast message and displays the message and may provide a common or unique alerting signal.

[0231] When introducing aspects of the disclosure or embodiments thereof, the articles "a", "an", "the", and "said" are intended to mean that there are one or more of the elements. The terms "comprising", "including", and "having" are intended to be inclusive and mean that there may be additional elements other than the listed elements.

[0232] In view of the above, it will be seen that several aspects of the disclosure are achieved and other advantageous results attained. As various changes could be made in the above exemplary constructions and methods without departing from the scope of the disclosure, it is intended that all matter contained in the above description or shown in the accompanying drawings shall be interpreted as illustrative and not in a limiting sense.

[0233] It is further to be understood that the steps described herein are not to be construed as necessarily requiring their performance in the particular order discussed or illustrated. It is also to be understood that additional or alternative steps may be employed.

[0234] Appendix 1: Code channel assignments

| |
|---|
| 500 common training, exercise and test channel. |
| 501-650 Languages listed in order according to ISO 639. |
| 501 aa Afar |
| 502 ab Abkhazian |
| 503 af Afrikaans |
| 504 am Amharic |
| 505 ar Arabic |
| 506 as Assamese |
| 507 ay Aymara |
| 508 az Azerbaijani |
| 509 ba Bashkir |
| 510 be Byelorussian |
| 511 bg Bulgarian |
| 512 bh Bihari |
| 513 bi Bislama |
| 514 bn Bengali, Bangla |
| 515 bo Tibetan |
| 516 br Breton |
| 517 ca Catalan |
| 518 co Corsican |
| 519 cs Czech |
| 520 cy Welsh |
| 521 da Danish |
| 522 de German |
| 523 dz Bhutani |
| 524 el Greek |
| 525 en English |
| 526 eo Esperanto |
| 527 es Spanish |
| 528 et Estonian |
| 529 eu Basque |
| 530 fa Persian |
| 531 fi Finnish |
| 532 fj Fiji |
| 533 fo Faeroese |
| 534 fr French |
| 535 fy Frisian |
| 536 ga Irish |
| 537 gd Scots Gaelic |
| 538 gl Galician |
| 539 gn Guarani |
| 540 gu Gujarati |

ENIT 9834C3

| |
|-------------------------|
| 541 ha Hausa |
| 542 hi Hindi |
| 543 hr Croatian |
| 544 hu Hungarian |
| 555 hy Armenian |
| 556 ia Interlingua |
| 557 ie Interlingue |
| 558 ik Inupiak |
| 559 in Indonesian |
| 560 is Icelandic |
| 561 it Italian |
| 562 iw Hebrew |
| 563 ja Japanese |
| 564 ji Yiddish |
| 565 jw Javanese |
| 566 ka Georgian |
| 567 kk Kazakh |
| 568 kl Greenlandic |
| 569 km Cambodian |
| 570 kn Kannada |
| 571 ko Korean |
| 572 ks Kashmiri |
| 573 ku Kurdish |
| 574 ky Kirghiz |
| 575 la Latin |
| 576 ln Lingala |
| 577 lo Laothian |
| 578 lt Lithuanian |
| 579 lv Latvian, Lettish |
| 580 mg Malagasy |
| 581 mi Maori |
| 582 mk Macedonian |
| 583 ml Malayalam |
| 584 mn Mongolian |
| 585 mo Moldavian |
| 586 mr Marathi |
| 587 ms Malay |
| 588 mt Maltese |
| 589 my Burmese |
| 590 na Nauru |
| 591 ne Nepali |
| 592 nl Dutch |
| 593 no Norwegian |
| 594 oc Occitan |
| 595 om (Afan) Oromo |

ENIT 9834C3

| |
|-----------------------|
| 596 or Oriya |
| 597 pa Punjabi |
| 598 pl Polish |
| 599 ps Pashto, Pushto |
| 600 pt Portuguese |
| 601 qu Quechua |
| 602 rm Rhaeto-Romance |
| 603 rn Kirundi |
| 604 ro Romanian |
| 605 ru Russian |
| 606 rw Kinyarwanda |
| 607 sa Sanskrit |
| 608 sd Sindhi |
| 609 sg Sangro |
| 610 sh Serbo-Croatian |
| 611 si Singhalese |
| 612 sk Slovak |
| 613 sl Slovenian |
| 614 sm Samoan |
| 615 sn Shona |
| 616 so Somali |
| 617 sq Albanian |
| 618 sr Serbian |
| 619 ss Siswati |
| 620 st Sesotho |
| 621 su Sundanese |
| 622 sv Swedish |
| 623 sw Swahili |
| 624 ta Tamil |
| 625 te Tegulu |
| 626 tg Tajik |
| 627 th Thai |
| 628 ti Tigrinya |
| 629 tk Turkmen |
| 630 tl Tagalog |
| 631 tn Setswana |
| 632 to Tonga |
| 633 tr Turkish |
| 634 ts Tsonga |
| 635 tt Tatar |
| 636 tw Twi |
| 637 uk Ukrainian |
| 638 ur Urdu |
| 639 uz Uzbek |
| 640 vi Vietnamese |

ENIT 9834C3

| |
|--|
| 641 vo Volapuk |
| 642 wo Wolof |
| 643 xh Xhosa |
| 644 yo Yoruba |
| 645 zh Chinese |
| 646 zu Zulu |
| 646-669 locally specified purpose or language. |
| 670-699 International alert channels. |
| 671 Maritime service channel. |
| 672 Aeronautical service channels. |
| 673 Amateur service channels. |
| 674 Scientific services. |
| 690-699 UN and International Organisations. E.G. |
| 690 UNSECORD (UN Security Co-Ordinator.) |
| 691 UNICEF (Child security) |
| 692 WFP |
| 693 WHO |
| 694 UNHCR |
| 695 OCHA |
| 696 Red Cross/ Crescent Movement. |

[0235] Other channels at the discretion of the networks, and in conjunction with the governmental authorities and other interested parties.

CLAIMS

What is claimed is:

1. A message broadcast system for collecting broadcast messages from a plurality of broadcast message originators and providing a broadcast message to a plurality of broadcast message transmission systems for broadcasting to a plurality of user devices located within a geographically defined broadcast target area, the system comprising:

a broadcast message management system communicatively coupled for receiving broadcast message requests from a plurality of coupled broadcast agent message origination systems, each broadcast request being from a different originating broadcast agent associated one of the coupled broadcast agent message origination systems, the broadcast request including a broadcast agent identification, the geographically defined broadcast target area, and a broadcast message, the system receiving the plurality of broadcast message requests, verifying the broadcast request as a function of the broadcast agent identification, and an authority of the originating broadcast agent to send the particular broadcast message to the broadcast target area of the broadcast message request, the system further identifying one or more of the broadcast message transmission systems serving at least a portion of the broadcast target area for the broadcast request, and transmitting the broadcast message and the broadcast target area to the identified broadcast message transmission system.

2. The system of claim 1 wherein the two or more message broadcast message transmission systems are selected from the group consisting of wireless mobile carrier network, wireless Wi-Fi network, digital private radio systems operator network, private radio system network, internet service provider networks, wireline telecommunication network, satellite network, CATV network, radio system, and television system.

3. The system of claim 1 wherein the broadcast message management system includes a distributor that performs the identification of the broadcast message transmission systems

4. The system of claim 1 wherein the broadcast message management system includes an output interface for coupling to one of the one or more broadcast message transmission systems providing message alerting service to at least a portion of the broadcast target area.

5. The system of claim 1 wherein the broadcast message management system verifies an authority of the broadcast agent to transmit the broadcast message to the broadcast target area as a function of a broadcast message jurisdiction stored in the broadcast service bureau for the originating broadcast agent, the verifying ensuring that the broadcast message jurisdiction of the originating broadcast agent includes the broadcast target area.

6. The system of claim 5 wherein the output interface interfaces with a carrier broadcast center of a wireless mobile carrier network, the carrier broadcast center converting the broadcast target area to network addresses of wireless transmission devices serving the broadcast target area including determining particular wireless network transmission devices serving at least a portion of the broadcast target area, and identifying the network addresses for each determined particular wireless transmission device and transmitting the broadcast message to the network addresses of the particular wireless transmission devices for wireless transmission by the particular wireless transmission devices to user receiving devices.

7. The system of claim 6 wherein the wireless transmission devices serving the broadcast target area and the particular wireless transmission devices are wireless cellular network transmitters and each of the wireless cellular network transmitters has a cell id network address and the identified network addresses are cell id network addresses.

8. The system of claim 6 wherein the wireless transmission devices serving the broadcast target area and the particular wireless transmission devices are Wi-Fi network transmitters, each of the Wi-Fi network transmitters having a Wi-Fi id network address, wherein the identified network addresses are Wi-Fi id network addresses.

9. The system of claim 5 wherein the broadcast request includes a message type identifier, and wherein the system transmits the broadcast message and the broadcast target area responsive to the message type identifier being an acceptable message type for the identified broadcast message transmission system.

10. The system of claim 1 wherein broadcast message management system receives the broadcast request and determines a broadcast message type identifying the type of message of the broadcast message request and wherein the identified broadcast message type is transmitted to the identified broadcast message transmission network.

11. The system of claim 1 wherein the broadcast request includes a broadcast message that is an alerting system administrative message selected from the group consisting of:
message recall, language identifier, network selector, and request for message progress status.

12. The system of claim 1 wherein the broadcast message of the broadcast request is a first broadcast message, the first broadcast message being in a first language, and wherein the broadcast request includes a second broadcast message in a second language, and wherein the broadcast message management system transmits the broadcast request including at least one of the first broadcast message in the first language and the second broadcast message in the second language.

13. The system of claim 1 wherein the broadcast message is a multimedia message.

14. The system of claim 13 wherein the multimedia message includes at least one of a photograph and a map.

15. The system of claim 1 wherein the broadcast request includes a message type identifier, and wherein the system transmits a message type to the broadcast message transmission system responsive to the message type identifier.

16. The system of claim 15 wherein the broadcast message management system is coupled to a plurality of broadcast message transmission systems, and selects the one or more broadcast message networks from among the plurality of coupled broadcast message transmission systems responsive to at least of the message type and the broadcast target area.

17. A method of collecting broadcast messages from a plurality of broadcast message originators and providing a broadcast message to a plurality of broadcast message transmission systems for broadcasting to a plurality of user devices located within a geographically defined broadcast target area, the method comprising:

receiving over an input interface a plurality of broadcast requests each including a broadcast agent identification, a geographically defined broadcast target area, and a broadcast message from one of a plurality of coupled broadcast agent message origination systems;

verifying an authority of the broadcast agent identification including an authority of the originating broadcast agent to send the broadcast message to the broadcast target area; and

transmitting the broadcast message over an output interface to one or more coupled broadcast message transmission systems providing broadcast message alerting service to at least a portion of the broadcast target area.

18. The method of claim 17 wherein the broadcast request includes a message type, further comprising:

ENIT 9834C3

selecting the one or more broadcast message transmission systems from among the plurality of coupled broadcast message transmission systems responsive to at least of the message type and the broadcast target area.

19. The method of claim 17, further comprising determining a broadcast message type identifying the type of message of the broadcast message request and wherein transmitting the identified broadcast message type to the identified broadcast message transmission system with the broadcast message and the broadcast target area.

20. The method of claim 17 wherein the transmitting of the broadcast message type is responsive to the broadcast message type being an acceptable type for the identified broadcast message transmission system.

Electronic Acknowledgement Receipt

| | |
|---|---|
| EFS ID: | 15702265 |
| Application Number: | 13887940 |
| International Application Number: | |
| Confirmation Number: | 7639 |
| Title of Invention: | BROADCAST ALERTING MESSAGE AGGREGATOR/GATEWAY SYSTEM AND METHOD |
| First Named Inventor/Applicant Name: | Mark Andrew Wood |
| Customer Number: | 1688 |
| Filer: | David L. Howard |
| Filer Authorized By: | |
| Attorney Docket Number: | ENIT 9834C3 |
| Receipt Date: | 06-MAY-2013 |
| Filing Date: | |
| Time Stamp: | 16:44:07 |
| Application Type: | Utility under 35 USC 111(a) |

Payment information:

| | |
|--|-----------------|
| Submitted with Payment | yes |
| Payment Type | Deposit Account |
| Payment was successfully received in RAM | \$730 |
| RAM confirmation Number | 4172 |
| Deposit Account | 162201 |
| Authorized User | |

File Listing:

| Document Number | Document Description | File Name | File Size(Bytes)/ Message Digest | Multi Part /.zip | Pages (if appl.) |
|-----------------|----------------------|-----------|----------------------------------|------------------|------------------|
|-----------------|----------------------|-----------|----------------------------------|------------------|------------------|

| | | | | | |
|--|---|--|---|------------|----|
| 1 | Application Data Sheet | ENIT_9834C3_ADS.pdf | 1504210 c3ef5556389ba4fe15d27119fc7e83695593e891 | no | 7 |
| Warnings: | | | | | |
| Information: | | | | | |
| 2 | | ENIT_9834C3_Con3_Paten_Ap p_FINAL.pdf | 201464 e0a49e8f156fc76af628553e6f47035042c695e | yes | 47 |
| Multipart Description/PDF files in .zip description | | | | | |
| | | Document Description | Start | End | |
| | | Specification | 1 | 41 | |
| | | Claims | 42 | 46 | |
| | | Abstract | 47 | 47 | |
| Warnings: | | | | | |
| Information: | | | | | |
| 3 | Drawings-only black and white line drawings | ENIT_9834C3_DRAWINGS.pdf | 1171183 0c3857789fd50a771c40fc7e5127e1e8d531a0ac | no | 11 |
| Warnings: | | | | | |
| Information: | | | | | |
| 4 | Fee Worksheet (SB06) | fee-info.pdf | 33216 76bb119263884f32f2d682d5aea3d66fbae25fe6 | no | 2 |
| Warnings: | | | | | |
| Information: | | | | | |
| Total Files Size (in bytes): | | | 2910073 | | |

This Acknowledgement Receipt evidences receipt on the noted date by the USPTO of the indicated documents, characterized by the applicant, and including page counts, where applicable. It serves as evidence of receipt similar to a Post Card, as described in MPEP 503.

New Applications Under 35 U.S.C. 111

If a new application is being filed and the application includes the necessary components for a filing date (see 37 CFR 1.53(b)-(d) and MPEP 506), a Filing Receipt (37 CFR 1.54) will be issued in due course and the date shown on this Acknowledgement Receipt will establish the filing date of the application.

National Stage of an International Application under 35 U.S.C. 371

If a timely submission to enter the national stage of an international application is compliant with the conditions of 35 U.S.C. 371 and other applicable requirements a Form PCT/DO/EO/903 indicating acceptance of the application as a national stage submission under 35 U.S.C. 371 will be issued in addition to the Filing Receipt, in due course.

New International Application Filed with the USPTO as a Receiving Office

If a new international application is being filed and the international application includes the necessary components for an international filing date (see PCT Article 11 and MPEP 1810), a Notification of the International Application Number and of the International Filing Date (Form PCT/RO/105) will be issued in due course, subject to prescriptions concerning national security, and the date shown on this Acknowledgement Receipt will establish the international filing date of the application.

Cell@lert system Components

100

FIGURE 1

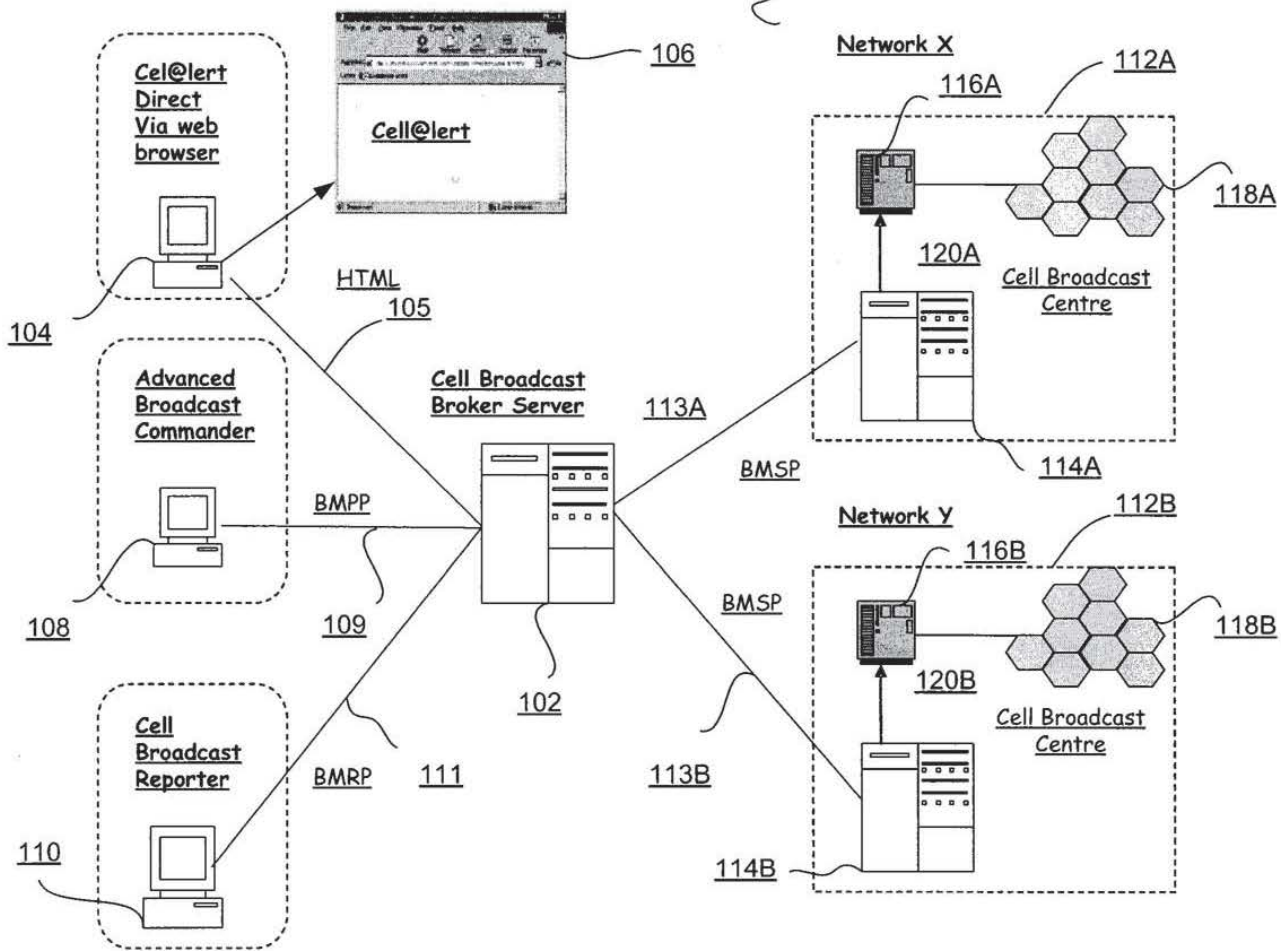

200

FIGURE 2

Cell Broadcast Broker V2. (CBE)

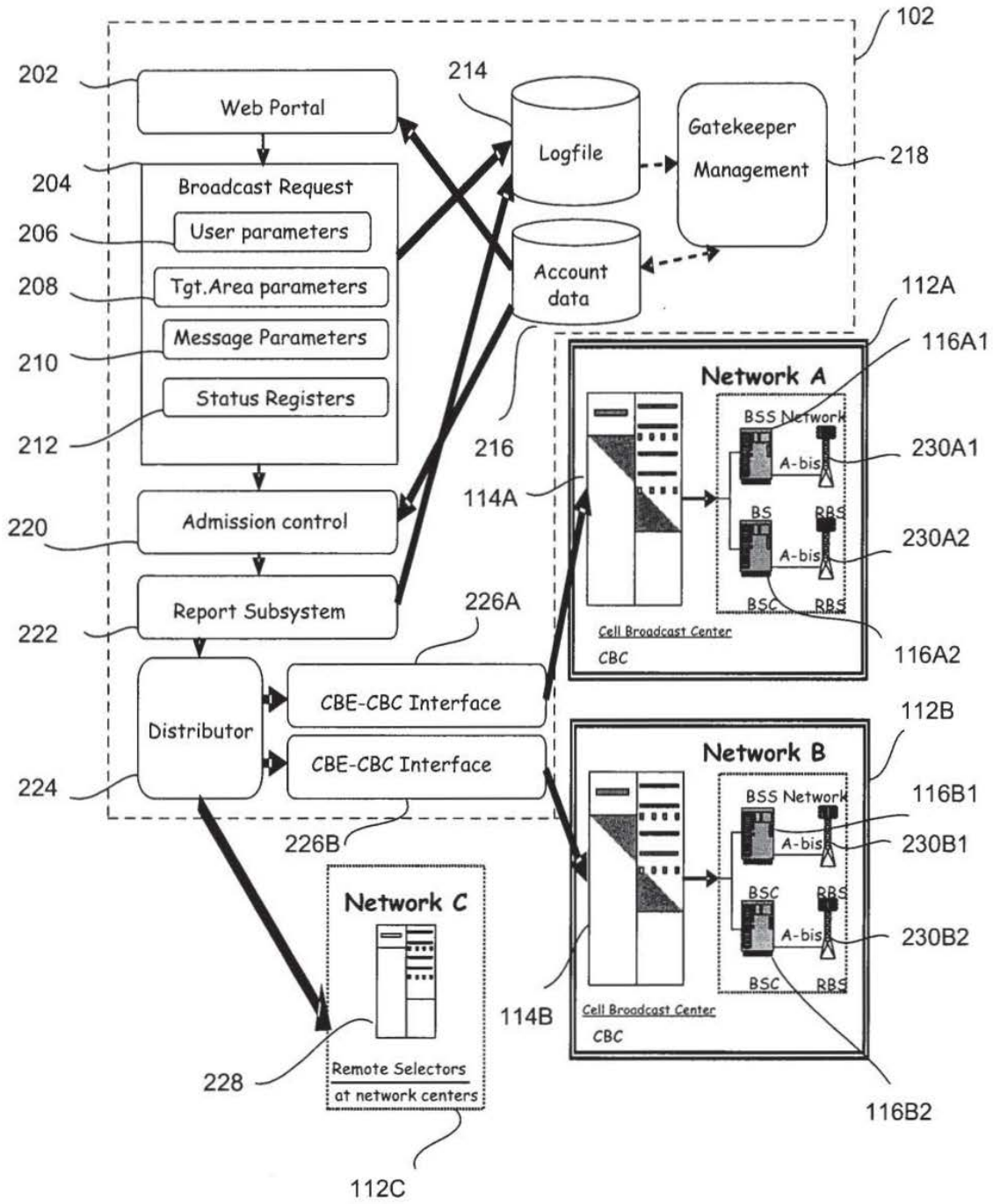

FIGURE 3

CBB Admission Control Algorithm

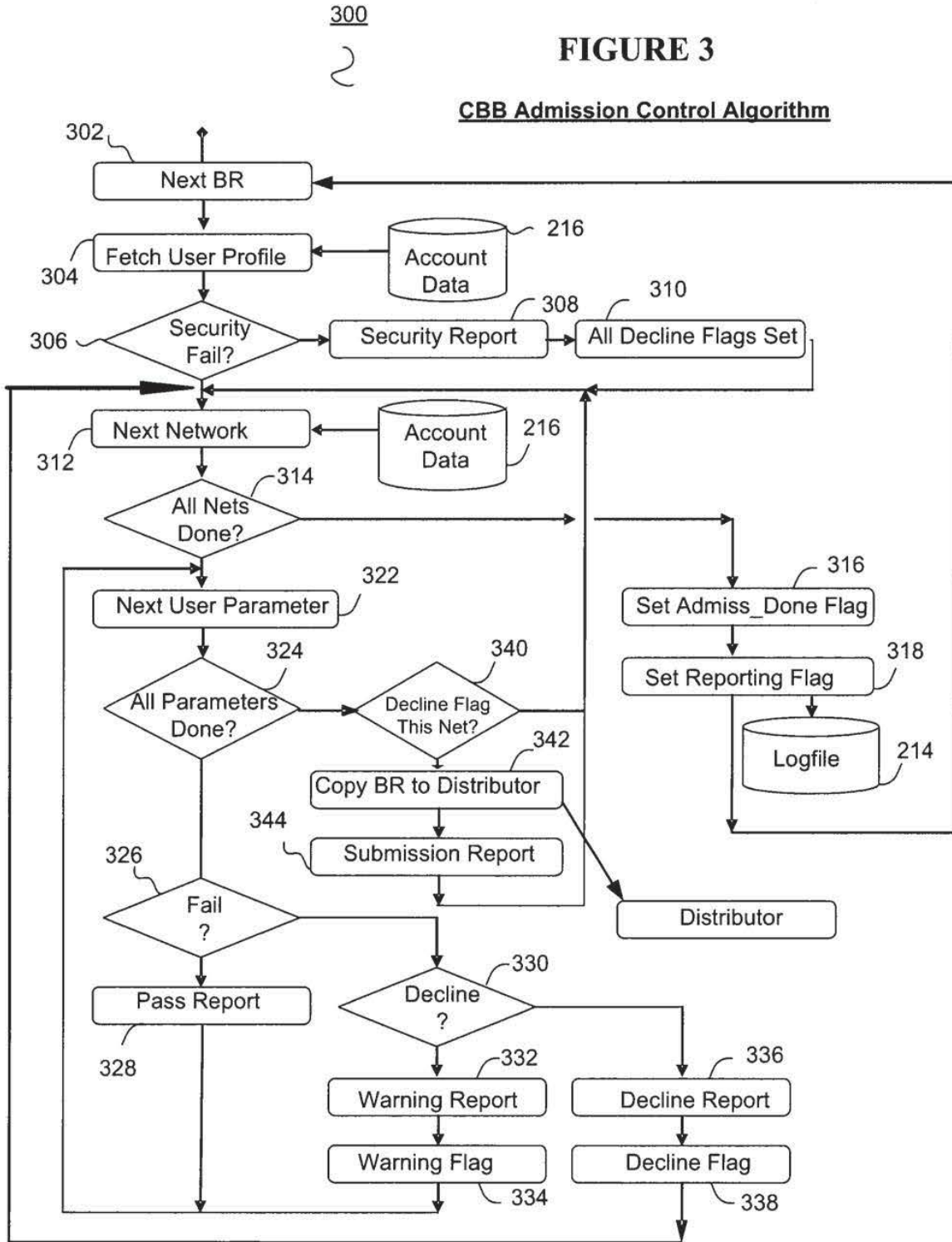
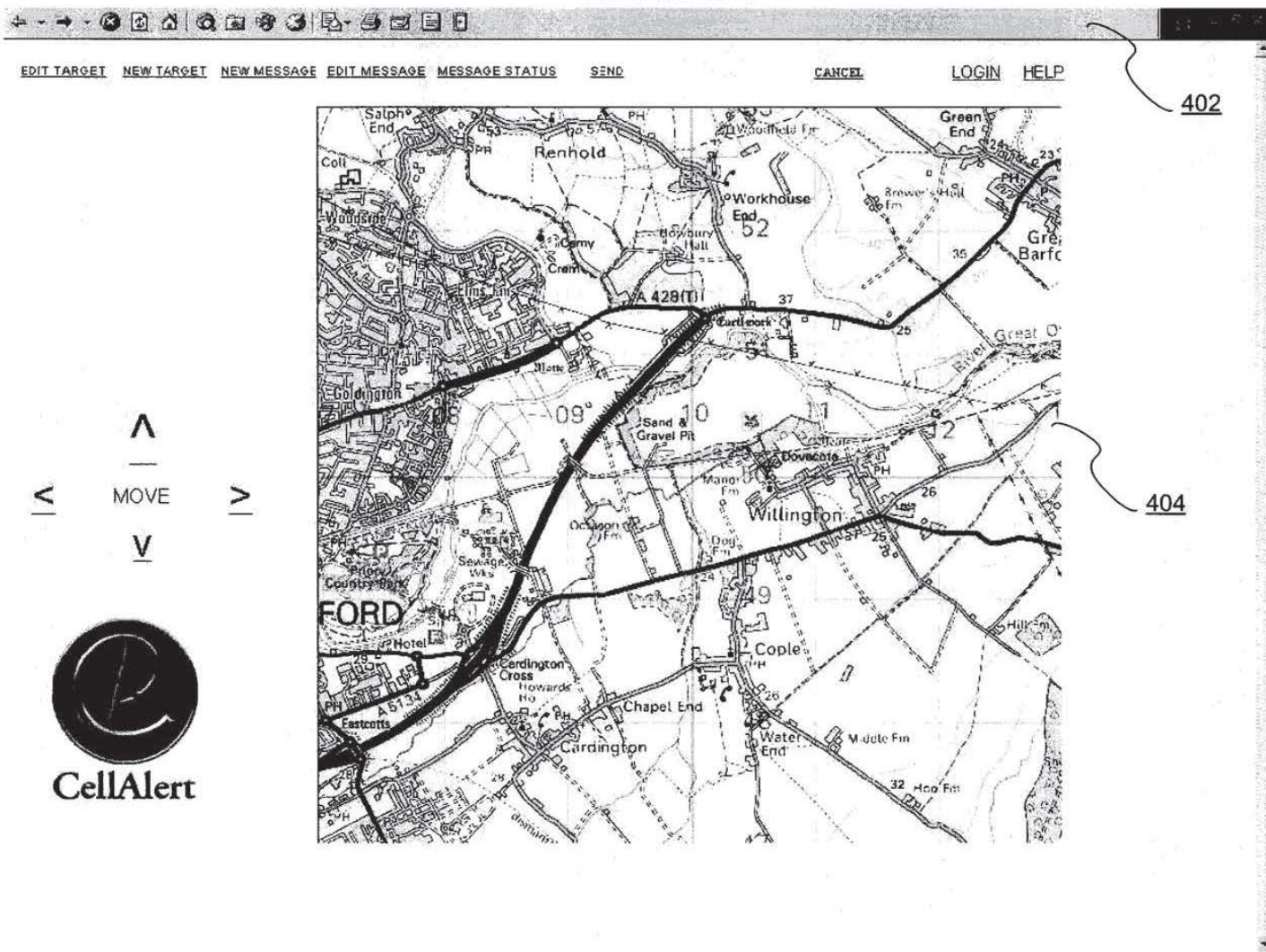

FIGURE 4



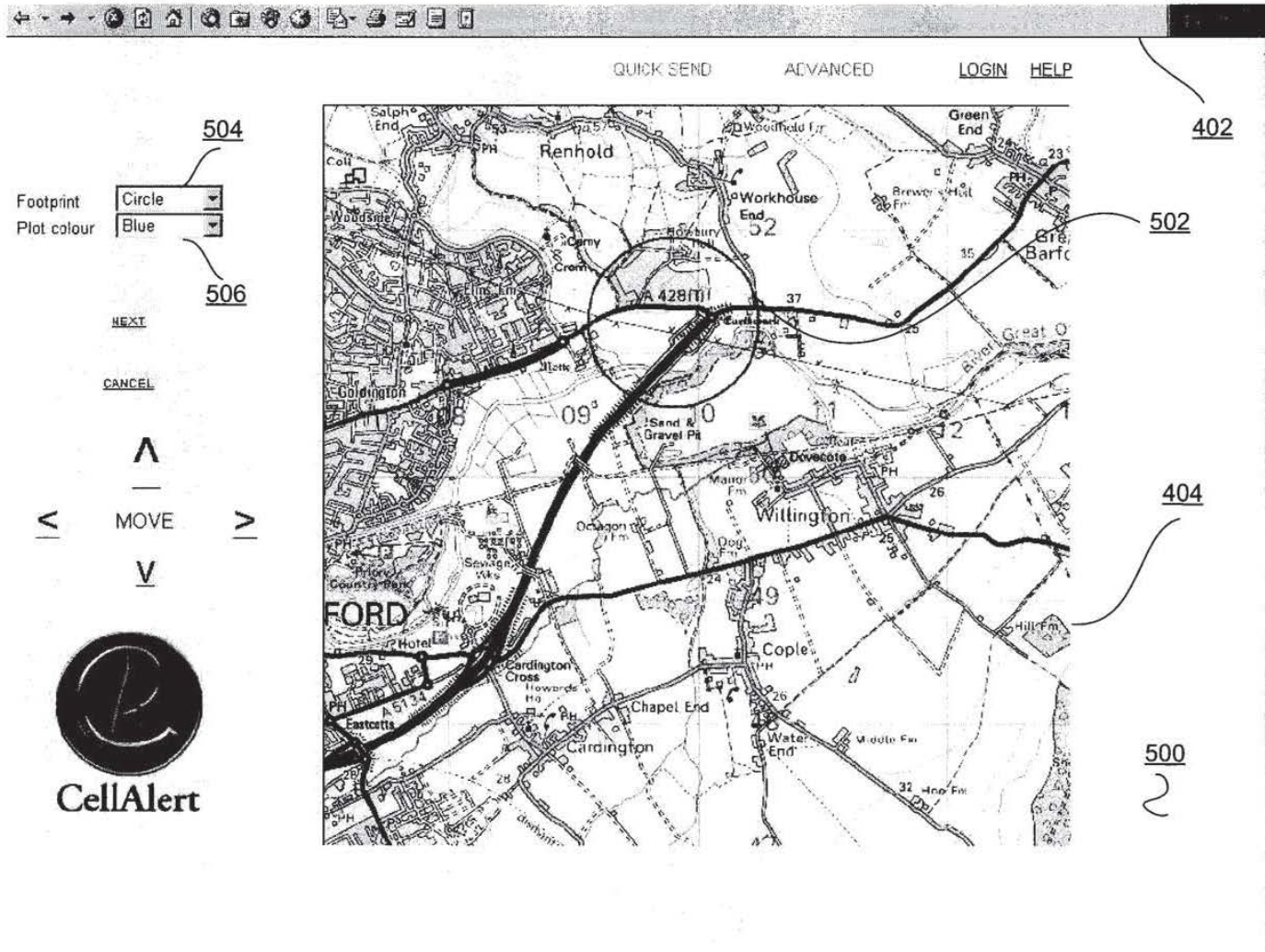

FIGURE 5

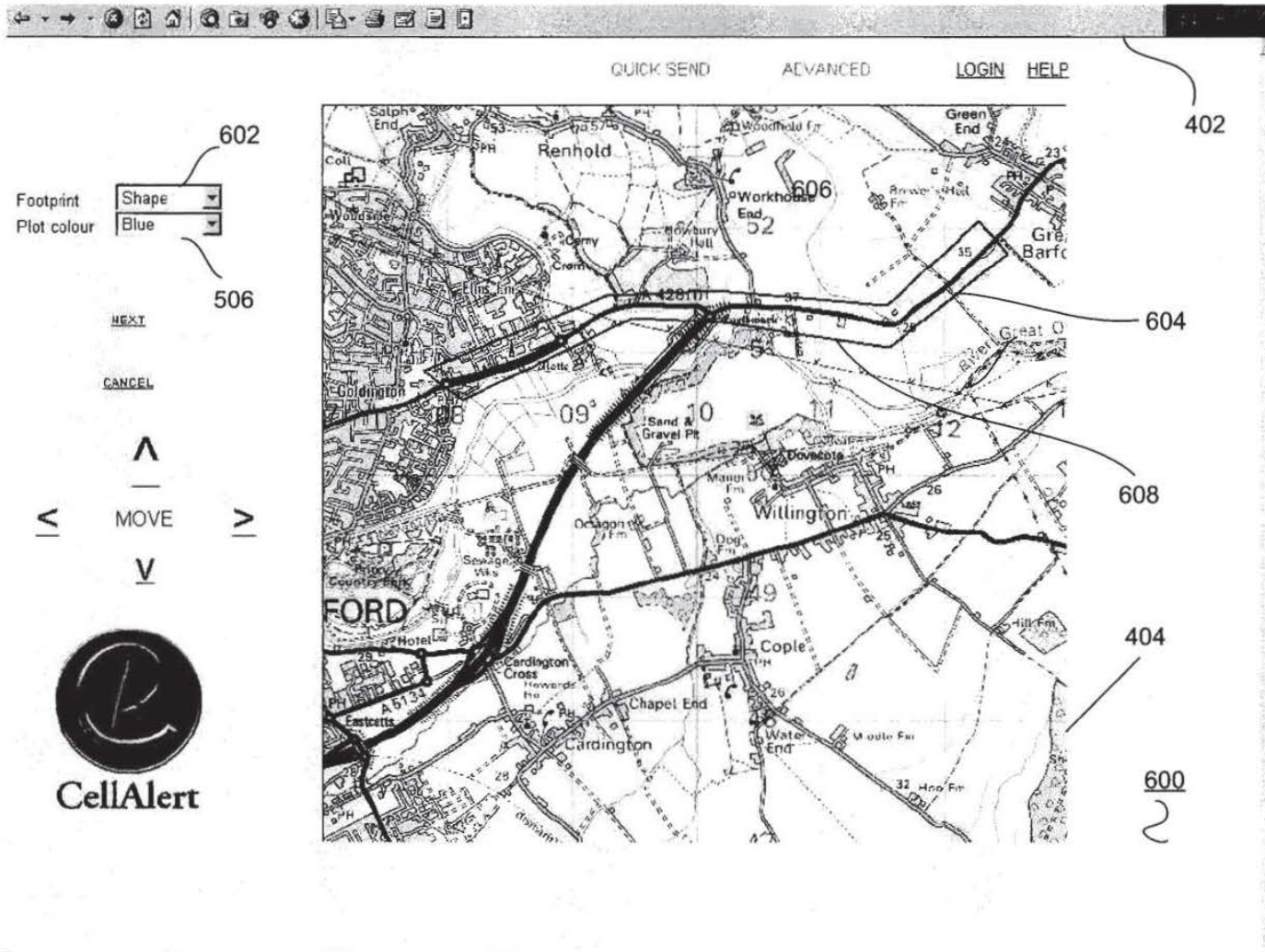

FIGURE 6

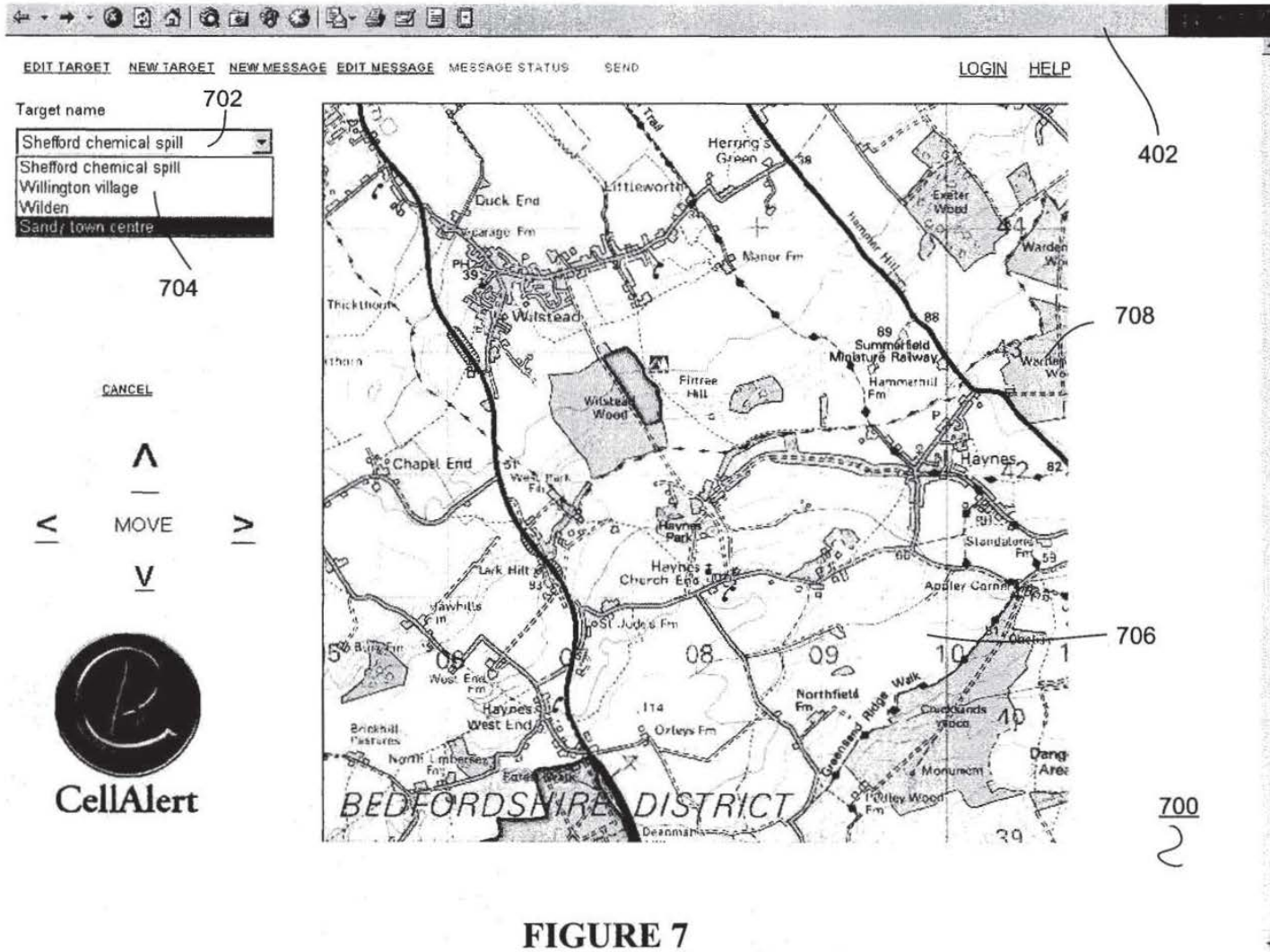

FIGURE 7

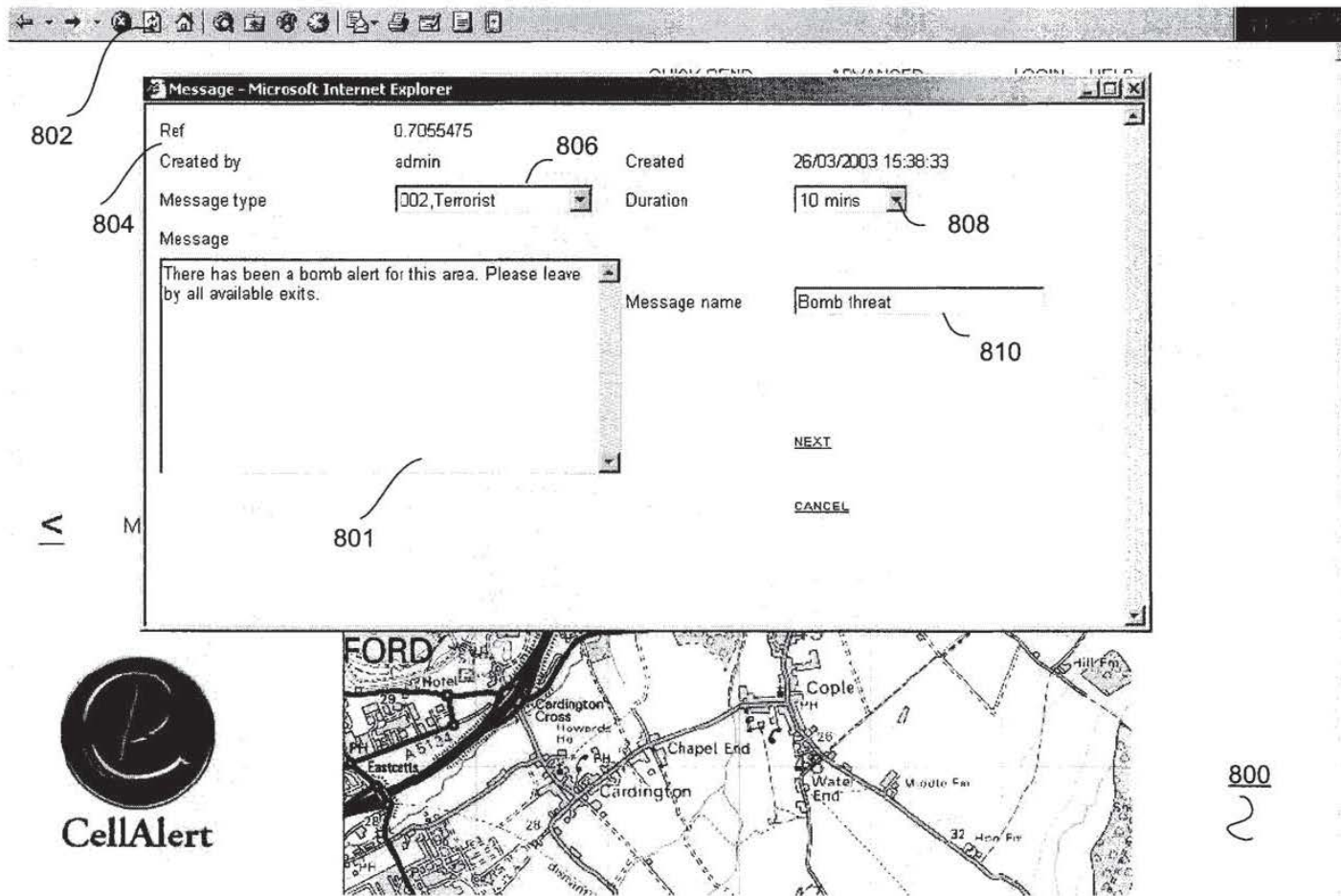

FIGURE 8

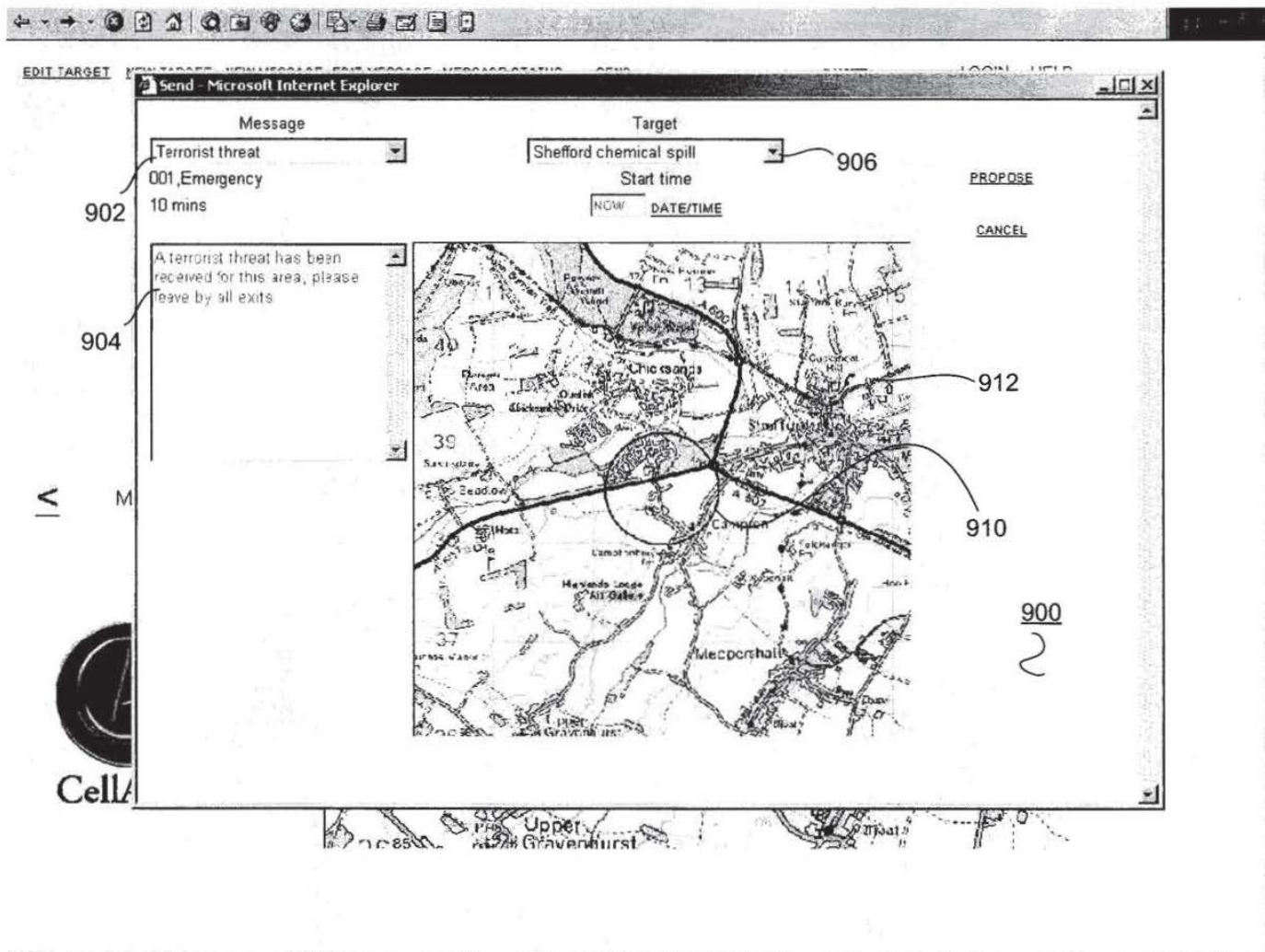

FIGURE 9

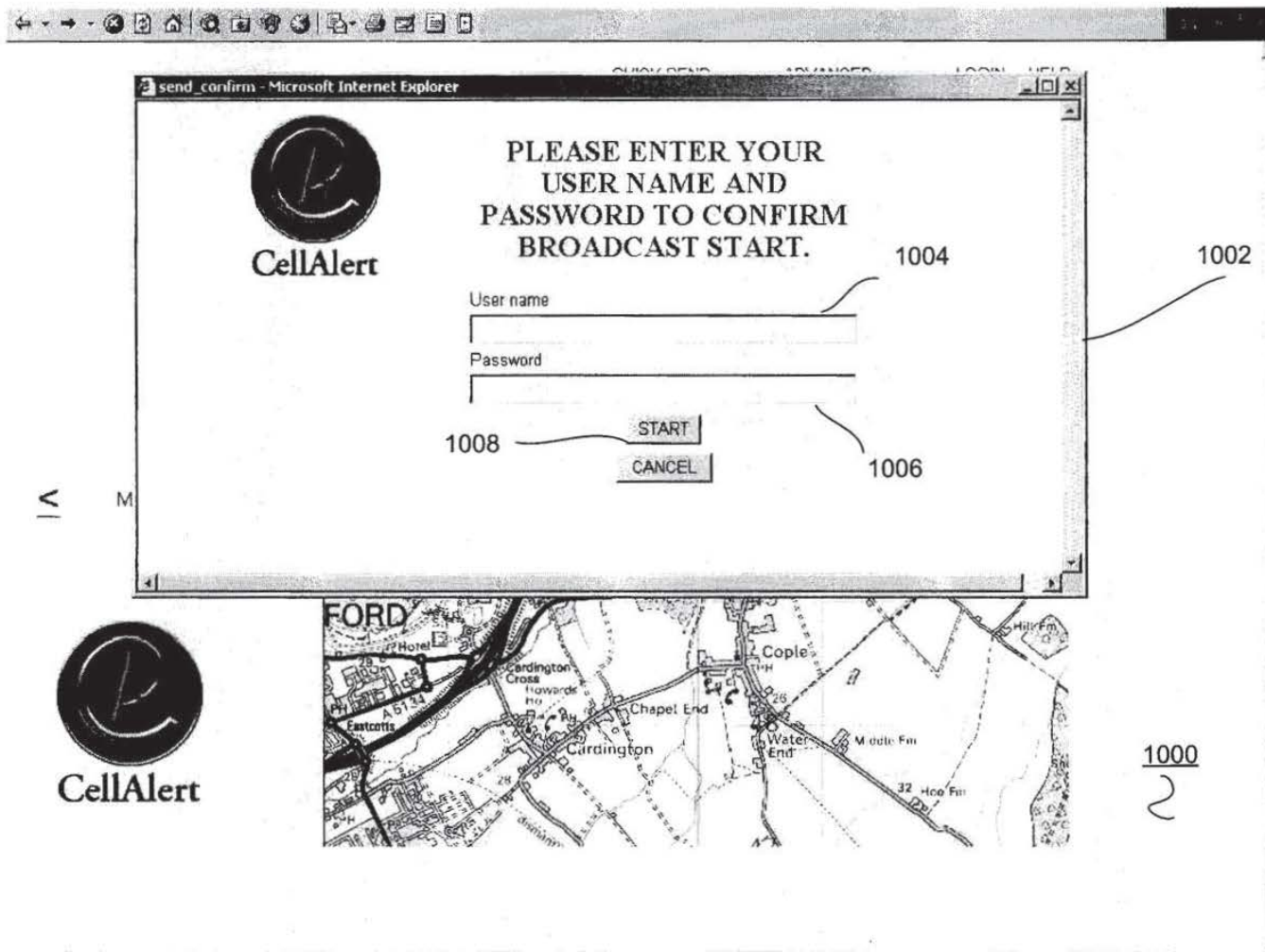
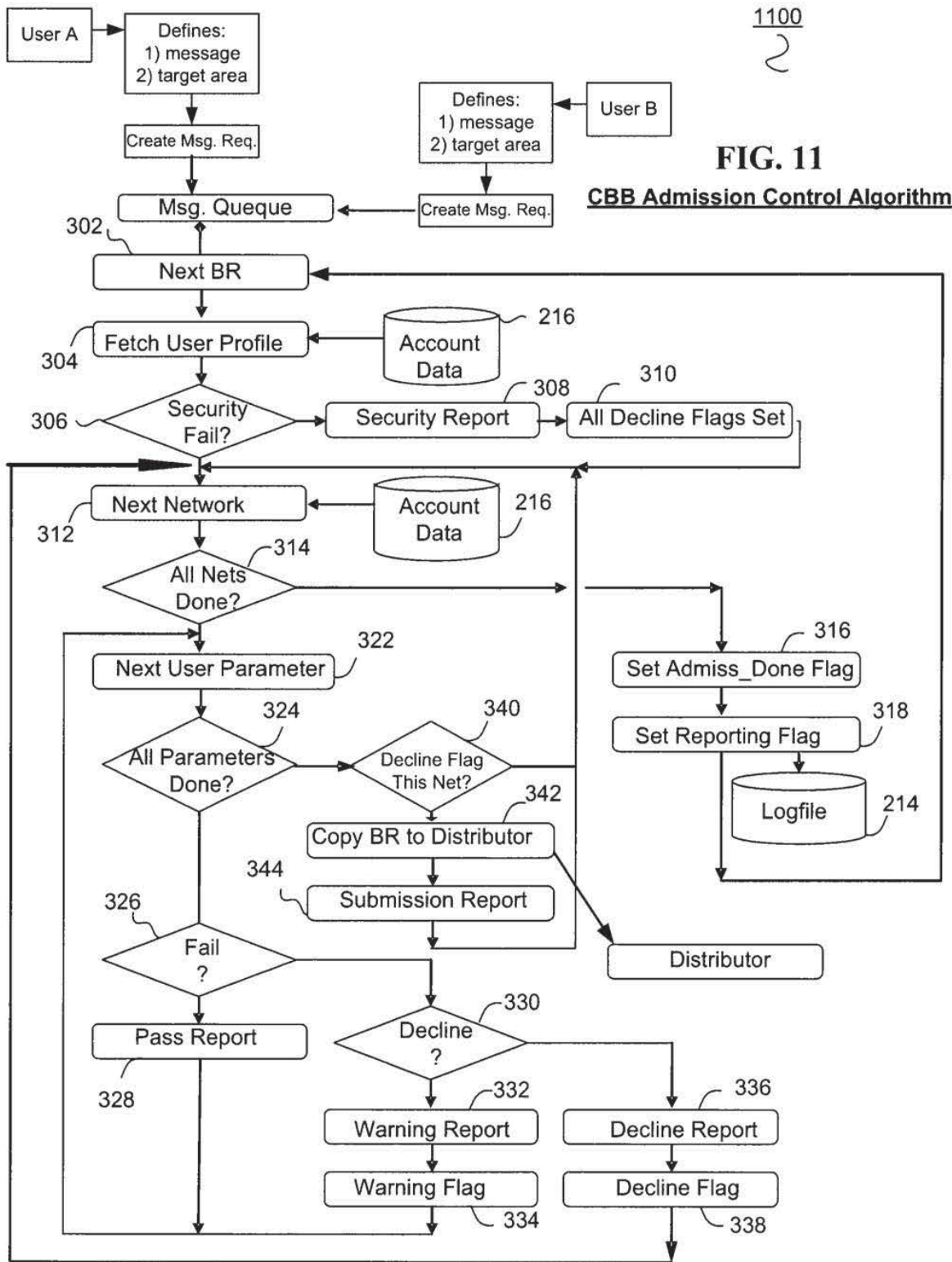

FIGURE 10



Electronic Patent Application Fee Transmittal

| | | | | |
|--|---|-----------------|---------------|-----------------------------|
| Application Number: | | | | |
| Filing Date: | | | | |
| Title of Invention: | BROADCAST ALERTING MESSAGE AGGREGATOR/GATEWAY SYSTEM AND METHOD | | | |
| First Named Inventor/Applicant Name: | Mark Andrew Wood | | | |
| Filer: | David L. Howard | | | |
| Attorney Docket Number: | ENIT 9834C3 | | | |
| Filed as Small Entity | | | | |
| Utility under 35 USC 111(a) Filing Fees | | | | |
| Description | Fee Code | Quantity | Amount | Sub-Total in USD(\$) |
| Basic Filing: | | | | |
| Utility filing Fee (Electronic filing) | 4011 | 1 | 70 | 70 |
| Utility Search Fee | 2111 | 1 | 300 | 300 |
| Utility Examination Fee | 2311 | 1 | 360 | 360 |
| Pages: | | | | |
| Claims: | | | | |
| Miscellaneous-Filing: | | | | |
| Petition: | | | | |
| Patent-Appeals-and-Interference: | | | | |

| Description | Fee Code | Quantity | Amount | Sub-Total in USD(\$) |
|--|----------|----------|--------|----------------------|
| Post-Allowance-and-Post-Issuance: | | | | |
| Extension-of-Time: | | | | |
| Miscellaneous: | | | | |
| Total in USD (\$) | | | | 730 |

ABSTRACT

A message broadcast system collecting broadcast messages from a plurality of broadcast message originators and providing a broadcast message to a plurality of broadcast message transmission systems for broadcasting to a plurality of user devices located within a geographically defined broadcast target area, the system communicatively coupled and receiving broadcast message requests from different coupled broadcast agent message origination systems, the broadcast requests including a broadcast agent identification, the geographical broadcast target area, and a broadcast message, the system receiving the broadcast message requests, verifying the broadcast request based on the broadcast agent identification, and an authority of the broadcast agent to send the broadcast message to the broadcast target area, and identifying a broadcast message transmission system serving at least a portion of the broadcast target area, and transmitting the broadcast message and the broadcast target area to the identified broadcast transmission system.



UNITED STATES PATENT AND TRADEMARK OFFICE

UNITED STATES DEPARTMENT OF COMMERCE
United States Patent and Trademark Office
Address: COMMISSIONER FOR PATENTS
P.O. Box 1450
Alexandria, Virginia 22313-1450
www.uspto.gov

| APPLICATION NUMBER | FILING OR 371(C) DATE | FIRST NAMED APPLICANT | ATTY. DOCKET NO./TITLE |
|--------------------|-----------------------|-----------------------|------------------------|
| 13/887,940 | 05/06/2013 | Mark Andrew Wood | ENIT 9834C3 |

CONFIRMATION NO. 7639

FORMALITIES LETTER

1688
Polster, Lieder, Woodruff & Lucchesi, L.C.
12412 Powerscourt Dr. Suite 200
St. Louis, MO 63131-3615



Date Mailed: 06/10/2013

NOTICE TO FILE MISSING PARTS OF NONPROVISIONAL APPLICATION

FILED UNDER 37 CFR 1.53(b)

Filing Date Granted

Items Required To Avoid Abandonment:

An application number and filing date have been accorded to this application. The item(s) indicated below, however, are missing.

Applicant is given **TWO MONTHS** from the date of this Notice within which to file all required items below to avoid abandonment. Extensions of time may be obtained by filing a petition accompanied by the extension fee under the provisions of 37 CFR 1.136(a).

- A surcharge (for late submission of the basic filing fee, search fee, examination fee or inventor's oath or declaration) as set forth in 37 CFR 1.16(f) of \$ **70** for a small entity in compliance with 37 CFR 1.27, must be submitted.

SUMMARY OF FEES DUE:

Total fee(s) required within **TWO MONTHS** from the date of this Notice is \$ **70** for a small entity

- \$ **70** Surcharge.

Items Required To Avoid Processing Delays:

Applicant is notified that the above-identified application contains the deficiencies noted below. No period for reply is set forth in this notice for correction of these deficiencies. However, if a deficiency relates to the inventor's oath or declaration, the applicant must file an oath or declaration in compliance with 37 CFR 1.63, or a substitute statement in compliance with 37 CFR 1.64, executed by or with respect to each actual inventor no later than the expiration of the time period set in the "Notice of Allowability" to avoid abandonment. See 37 CFR 1.53(f).

- A properly executed inventor's oath or declaration has not been received for the following inventor(s):
all
Applicant may submit the inventor's oath or declaration at any time before the Notice of Allowance and Fee(s) Due, PTOL-85, is mailed.

Replies must be received in the USPTO within the set time period or must include a proper Certificate of Mailing or Transmission under 37 CFR 1.8 with a mailing or transmission date within the set time period. For more information and a suggested format, see Form PTO/SB/92 and MPEP 512.

Replies should be mailed to:

Mail Stop Missing Parts
Commissioner for Patents
P.O. Box 1450
Alexandria VA 22313-1450

Registered users of EFS-Web may alternatively submit their reply to this notice via EFS-Web.
<https://portal.uspto.gov/authenticate/AuthenticateUserLocalEPF.html>

For more information about EFS-Web please call the USPTO Electronic Business Center at **1-866-217-9197** or visit our website at <http://www.uspto.gov/ebc>.

If you are not using EFS-Web to submit your reply, you must include a copy of this notice.

/mkanno/

Office of Data Management, Application Assistance Unit (571) 272-4000, or (571) 272-4200, or 1-888-786-0101



UNITED STATES PATENT AND TRADEMARK OFFICE

UNITED STATES DEPARTMENT OF COMMERCE
United States Patent and Trademark Office
Address: COMMISSIONER FOR PATENTS
P.O. Box 1450
Alexandria, Virginia 22313-1450
www.uspto.gov

Table with 7 columns: APPLICATION NUMBER, FILING or 371(c) DATE, GRP ART UNIT, FIL FEE REC'D, ATTY. DOCKET NO, TOT CLAIMS, IND CLAIMS. Row 1: 13/887,940, 05/06/2013, 2642, 730, ENIT 9834C3, 20, 2

CONFIRMATION NO. 7639

FILING RECEIPT



1688
Polster, Lieder, Woodruff & Lucchesi, L.C.
12412 Powerscourt Dr. Suite 200
St. Louis, MO 63131-3615

Date Mailed: 06/10/2013

Receipt is acknowledged of this non-provisional patent application. The application will be taken up for examination in due course. Applicant will be notified as to the results of the examination. Any correspondence concerning the application must include the following identification information: the U.S. APPLICATION NUMBER, FILING DATE, NAME OF APPLICANT, and TITLE OF INVENTION. Fees transmitted by check or draft are subject to collection. Please verify the accuracy of the data presented on this receipt. If an error is noted on this Filing Receipt, please submit a written request for a Filing Receipt Correction. Please provide a copy of this Filing Receipt with the changes noted thereon. If you received a "Notice to File Missing Parts" for this application, please submit any corrections to this Filing Receipt with your reply to the Notice. When the USPTO processes the reply to the Notice, the USPTO will generate another Filing Receipt incorporating the requested corrections

Inventor(s)

Mark Andrew Wood, Haslemere, UNITED KINGDOM;
Kevin Russell Preston, Gwent, UNITED KINGDOM;
Douglas Weiser, Port Richey, FL;

Applicant(s)

ENVISIONIT LLC, St. Charles, MO

Assignment For Published Patent Application

ENVISIONIT LLC., St. Charles, MO

Power of Attorney: None

Domestic Priority data as claimed by applicant

This application is a CON of 13/311,448 12/05/2011 PAT 8438221
which is a CON of 12/559,405 09/14/2009 PAT 8073903
which is a CON of 11/057,704 02/14/2005 PAT 7752259
which claims benefit of 60/544,739 02/13/2004

Foreign Applications for which priority is claimed (You may be eligible to benefit from the Patent Prosecution Highway program at the USPTO. Please see http://www.uspto.gov for more information.) - None.

Foreign application information must be provided in an Application Data Sheet in order to constitute a claim to foreign priority. See 37 CFR 1.55 and 1.76.

Permission to Access - A proper Authorization to Permit Access to Application by Participating Offices (PTO/SB/39 or its equivalent) has been received by the USPTO.

If Required, Foreign Filing License Granted: 06/04/2013

The country code and number of your priority application, to be used for filing abroad under the Paris Convention, is **US 13/887,940**

Projected Publication Date: 09/19/2013

Non-Publication Request: No

Early Publication Request: No

**** SMALL ENTITY ****

Title

BROADCAST ALERTING MESSAGE AGGREGATOR/GATEWAY SYSTEM AND METHOD

Preliminary Class

455

Statement under 37 CFR 1.55 or 1.78 for AIA (First Inventor to File) Transition Applications: No

PROTECTING YOUR INVENTION OUTSIDE THE UNITED STATES

Since the rights granted by a U.S. patent extend only throughout the territory of the United States and have no effect in a foreign country, an inventor who wishes patent protection in another country must apply for a patent in a specific country or in regional patent offices. Applicants may wish to consider the filing of an international application under the Patent Cooperation Treaty (PCT). An international (PCT) application generally has the same effect as a regular national patent application in each PCT-member country. The PCT process **simplifies** the filing of patent applications on the same invention in member countries, but **does not result** in a grant of "an international patent" and does not eliminate the need of applicants to file additional documents and fees in countries where patent protection is desired.

Almost every country has its own patent law, and a person desiring a patent in a particular country must make an application for patent in that country in accordance with its particular laws. Since the laws of many countries differ in various respects from the patent law of the United States, applicants are advised to seek guidance from specific foreign countries to ensure that patent rights are not lost prematurely.

Applicants also are advised that in the case of inventions made in the United States, the Director of the USPTO must issue a license before applicants can apply for a patent in a foreign country. The filing of a U.S. patent application serves as a request for a foreign filing license. The application's filing receipt contains further information and guidance as to the status of applicant's license for foreign filing.

Applicants may wish to consult the USPTO booklet, "General Information Concerning Patents" (specifically, the section entitled "Treaties and Foreign Patents") for more information on timeframes and deadlines for filing foreign patent applications. The guide is available either by contacting the USPTO Contact Center at 800-786-9199, or it can be viewed on the USPTO website at <http://www.uspto.gov/web/offices/pac/doc/general/index.html>.

For information on preventing theft of your intellectual property (patents, trademarks and copyrights), you may wish to consult the U.S. Government website, <http://www.stopfakes.gov>. Part of a Department of Commerce initiative, this website includes self-help "toolkits" giving innovators guidance on how to protect intellectual property in specific countries such as China, Korea and Mexico. For questions regarding patent enforcement issues, applicants may call the U.S. Government hotline at 1-866-999-HALT (1-866-999-4258).

LICENSE FOR FOREIGN FILING UNDER
Title 35, United States Code, Section 184
Title 37, Code of Federal Regulations, 5.11 & 5.15

GRANTED

The applicant has been granted a license under 35 U.S.C. 184, if the phrase "IF REQUIRED, FOREIGN FILING LICENSE GRANTED" followed by a date appears on this form. Such licenses are issued in all applications where the conditions for issuance of a license have been met, regardless of whether or not a license may be required as set forth in 37 CFR 5.15. The scope and limitations of this license are set forth in 37 CFR 5.15(a) unless an earlier license has been issued under 37 CFR 5.15(b). The license is subject to revocation upon written notification. The date indicated is the effective date of the license, unless an earlier license of similar scope has been granted under 37 CFR 5.13 or 5.14.

This license is to be retained by the licensee and may be used at any time on or after the effective date thereof unless it is revoked. This license is automatically transferred to any related applications(s) filed under 37 CFR 1.53(d). This license is not retroactive.

The grant of a license does not in any way lessen the responsibility of a licensee for the security of the subject matter as imposed by any Government contract or the provisions of existing laws relating to espionage and the national security or the export of technical data. Licensees should apprise themselves of current regulations especially with respect to certain countries, of other agencies, particularly the Office of Defense Trade Controls, Department of State (with respect to Arms, Munitions and Implements of War (22 CFR 121-128)); the Bureau of Industry and Security, Department of Commerce (15 CFR parts 730-774); the Office of Foreign Assets Control, Department of Treasury (31 CFR Parts 500+) and the Department of Energy.

NOT GRANTED

No license under 35 U.S.C. 184 has been granted at this time, if the phrase "IF REQUIRED, FOREIGN FILING LICENSE GRANTED" DOES NOT appear on this form. Applicant may still petition for a license under 37 CFR 5.12, if a license is desired before the expiration of 6 months from the filing date of the application. If 6 months has lapsed from the filing date of this application and the licensee has not received any indication of a secrecy order under 35 U.S.C. 181, the licensee may foreign file the application pursuant to 37 CFR 5.15(b).

SelectUSA

The United States represents the largest, most dynamic marketplace in the world and is an unparalleled location for business investment, innovation, and commercialization of new technologies. The U.S. offers tremendous resources and advantages for those who invest and manufacture goods here. Through SelectUSA, our nation works to promote and facilitate business investment. SelectUSA provides information assistance to the international investor community; serves as an ombudsman for existing and potential investors; advocates on behalf of U.S. cities, states, and regions competing for global investment; and counsels U.S. economic development organizations on investment attraction best practices. To learn more about why the United States is the best country in the world to develop technology, manufacture products, deliver services, and grow your business, visit <http://www.SelectUSA.gov> or call +1-202-482-6800.

PATENT APPLICATION FEE DETERMINATION RECORD

Substitute for Form PTO-875

Application or Docket Number
13/887,940

APPLICATION AS FILED - PART I

| | | (Column 1) | (Column 2) | SMALL ENTITY | | OR | OTHER THAN SMALL ENTITY | |
|---|---|--------------|--------------|--------------|---------|----|-------------------------|---------|
| FOR | | NUMBER FILED | NUMBER EXTRA | RATE(\$) | FEE(\$) | | RATE(\$) | FEE(\$) |
| BASIC FEE (37 CFR 1.16(a), (b), or (c)) | | N/A | N/A | N/A | 70 | | N/A | |
| SEARCH FEE (37 CFR 1.16(k), (l), or (m)) | | N/A | N/A | N/A | 300 | | N/A | |
| EXAMINATION FEE (37 CFR 1.16(o), (p), or (q)) | | N/A | N/A | N/A | 360 | | N/A | |
| TOTAL CLAIMS (37 CFR 1.16(i)) | | 20 | minus 20 = * | x 40 = | 0.00 | OR | | |
| INDEPENDENT CLAIMS (37 CFR 1.16(h)) | | 2 | minus 3 = * | x 210 = | 0.00 | | | |
| APPLICATION SIZE FEE (37 CFR 1.16(s)) | If the specification and drawings exceed 100 sheets of paper, the application size fee due is \$310 (\$155 for small entity) for each additional 50 sheets or fraction thereof. See 35 U.S.C. 41(a)(1)(G) and 37 CFR 1.16(s). | | | | 0.00 | | | |
| MULTIPLE DEPENDENT CLAIM PRESENT (37 CFR 1.16(j)) | | | | | 0.00 | | | |
| | | | | TOTAL | 730 | | TOTAL | |

* If the difference in column 1 is less than zero, enter "0" in column 2.

APPLICATION AS AMENDED - PART II

| | | (Column 1) | (Column 2) | (Column 3) | SMALL ENTITY | | OR | OTHER THAN SMALL ENTITY | |
|---|---------------------------------------|----------------------------------|------------------------------------|-----------------|--------------|--------------------|-----------------|-------------------------|--------------------|
| AMENDMENT A | | CLAIMS REMAINING AFTER AMENDMENT | HIGHEST NUMBER PREVIOUSLY PAID FOR | PRESENT EXTRA | RATE(\$) | ADDITIONAL FEE(\$) | | RATE(\$) | ADDITIONAL FEE(\$) |
| | Total (37 CFR 1.16(i)) | * | Minus ** | ** | x | = | OR | x | = |
| | Independent (37 CFR 1.16(h)) | * | Minus *** | *** | x | = | OR | x | = |
| | Application Size Fee (37 CFR 1.16(s)) | | | | | | OR | | |
| FIRST PRESENTATION OF MULTIPLE DEPENDENT CLAIM (37 CFR 1.16(j)) | | | | | | OR | | | |
| | | | | TOTAL ADD'L FEE | | OR | TOTAL ADD'L FEE | | |

| | | (Column 1) | (Column 2) | (Column 3) | SMALL ENTITY | | OR | OTHER THAN SMALL ENTITY | |
|---|---------------------------------------|----------------------------------|------------------------------------|-----------------|--------------|--------------------|-----------------|-------------------------|--------------------|
| AMENDMENT B | | CLAIMS REMAINING AFTER AMENDMENT | HIGHEST NUMBER PREVIOUSLY PAID FOR | PRESENT EXTRA | RATE(\$) | ADDITIONAL FEE(\$) | | RATE(\$) | ADDITIONAL FEE(\$) |
| | Total (37 CFR 1.16(i)) | * | Minus ** | ** | x | = | OR | x | = |
| | Independent (37 CFR 1.16(h)) | * | Minus *** | *** | x | = | OR | x | = |
| | Application Size Fee (37 CFR 1.16(s)) | | | | | | OR | | |
| FIRST PRESENTATION OF MULTIPLE DEPENDENT CLAIM (37 CFR 1.16(j)) | | | | | | OR | | | |
| | | | | TOTAL ADD'L FEE | | OR | TOTAL ADD'L FEE | | |

* If the entry in column 1 is less than the entry in column 2, write "0" in column 3.
 ** If the "Highest Number Previously Paid For" IN THIS SPACE is less than 20, enter "20".
 *** If the "Highest Number Previously Paid For" IN THIS SPACE is less than 3, enter "3".
 The "Highest Number Previously Paid For" (Total or Independent) is the highest found in the appropriate box in column 1.

| | | | |
|---|------------------------|--------------|-------------|
| INFORMATION DISCLOSURE STATEMENT BY APPLICANT (Not for submission under 37 CFR 1.99) | Application Number | | 13887940 |
| | Filing Date | | 2013-05-06 |
| | First Named Inventor | Wood, et al. | |
| | Art Unit | | |
| | Examiner Name | | |
| | Attorney Docket Number | | ENIT 9834C3 |

| U.S. PATENTS | | | | | | Remove |
|-------------------|---------|---------------|------------------------|------------|---|--|
| Examiner Initial* | Cite No | Patent Number | Kind Code ¹ | Issue Date | Name of Patentee or Applicant of cited Document | Pages, Columns, Lines where Relevant Passages or Relevant Figures Appear |
| | 1 | 4415771 | | 1983-11-15 | Martinez | |
| | 2 | 5278539 | | 1994-01-11 | Lauterbach, et al. | |
| | 3 | 5592172 | | 1997-01-07 | Bailey, et al. | |
| | 4 | 6021177 | | 2000-02-01 | Allport | |
| | 5 | 6084510 | | 2000-07-04 | Lemelson, et al. | |
| | 6 | 6112075 | | 2000-08-29 | Weiser | |
| | 7 | 6169476 | B1 | 2001-01-02 | Flanagan | |
| | 8 | 6219696 | B1 | 2001-04-17 | Wynblatt, et al. | |

| | | | | |
|---|------------------------|--------------|-------------|--|
| INFORMATION DISCLOSURE STATEMENT BY APPLICANT (Not for submission under 37 CFR 1.99) | Application Number | | 13887940 | |
| | Filing Date | | 2013-05-06 | |
| | First Named Inventor | Wood, et al. | | |
| | Art Unit | | | |
| | Examiner Name | | | |
| | Attorney Docket Number | | ENIT 9834C3 | |

| | | | | | | |
|--|----|---------|----|------------|-------------------|--|
| | 9 | 6240360 | B1 | 2001-05-29 | Phelan | |
| | 10 | 6346890 | B1 | 2002-02-12 | Belin | |
| | 11 | 6463273 | B1 | 2002-10-08 | Day | |
| | 12 | 6480578 | B1 | 2002-11-12 | Allport | |
| | 13 | 6490525 | B2 | 2002-12-03 | Baron, Sr. et al. | |
| | 14 | 6493633 | B2 | 2002-12-10 | Baron, Sr. et al. | |
| | 15 | 6580916 | B1 | 2003-06-17 | Weisshaar, et al. | |
| | 16 | 6650902 | B1 | 2003-11-18 | Richton | |
| | 17 | 6683526 | B2 | 2004-01-27 | Bellin | |
| | 18 | 6745021 | B1 | 2004-06-01 | Stevens | |
| | 19 | 6751455 | B1 | 2004-06-15 | Acampora | |

| | | |
|---|------------------------|--------------|
| INFORMATION DISCLOSURE STATEMENT BY APPLICANT (Not for submission under 37 CFR 1.99) | Application Number | 13887940 |
| | Filing Date | 2013-05-06 |
| | First Named Inventor | Wood, et al. |
| | Art Unit | |
| | Examiner Name | |
| | Attorney Docket Number | ENIT 9834C3 |

| | | | | | |
|----|---------|----|------------|-------------------|--|
| 20 | 6753784 | B1 | 2004-06-22 | Sznaider, et al. | |
| 21 | 6785551 | B1 | 2004-08-31 | Richard | |
| 22 | 6867688 | B2 | 2005-03-15 | Lamb | |
| 23 | 6882837 | B2 | 2005-04-19 | Fernandez, et al. | |
| 24 | 6947754 | B2 | 2005-09-20 | Ogasawara | |
| 25 | 4887308 | | 1989-12-12 | Dutton | |
| 26 | 6721542 | | 2004-04-13 | Anttila, et al. | |
| 27 | 6766163 | | 2004-07-20 | Sharma | |

If you wish to add additional U.S. Patent citation information please click the Add button.

[Add](#)

U.S.PATENT APPLICATION PUBLICATIONS

[Remove](#)

| Examiner Initial* | Cite No | Publication Number | Kind Code ¹ | Publication Date | Name of Patentee or Applicant of cited Document | Pages, Columns, Lines where Relevant Passages or Relevant Figures Appear |
|-------------------|---------|--------------------|------------------------|------------------|---|--|
| | 1 | 20020107016 | A1 | 2002-08-08 | Hanley | |

| | | | | |
|---|------------------------|--------------|-------------|--|
| INFORMATION DISCLOSURE STATEMENT BY APPLICANT (Not for submission under 37 CFR 1.99) | Application Number | | 13887940 | |
| | Filing Date | | 2013-05-06 | |
| | First Named Inventor | Wood, et al. | | |
| | Art Unit | | | |
| | Examiner Name | | | |
| | Attorney Docket Number | | ENIT 9834C3 | |

| | | | | | | |
|--|----|-------------|----|------------|------------------|--|
| | 2 | 20020124252 | A1 | 2002-09-05 | Schafer, et al. | |
| | 3 | 20020095333 | A1 | 2002-07-18 | Jokinen, et al. | |
| | 4 | 20030026240 | A1 | 2003-02-06 | Eyuboglu, et al. | |
| | 5 | 20030134622 | A1 | 2003-07-17 | Hsu, et al. | |
| | 6 | 20030134651 | A1 | 2003-07-17 | Hsu | |
| | 7 | 20030137415 | A1 | 2003-07-24 | Thomson | |
| | 8 | 20030197615 | A1 | 2003-10-23 | Roche, et al. | |
| | 9 | 20030145064 | A1 | 2003-07-31 | Hsu, et al. | |
| | 10 | 20040150518 | A1 | 2004-08-05 | Phillips, et al. | |
| | 11 | 20040152493 | A1 | 2004-08-05 | Phillips, et al. | |
| | 12 | 20040247086 | A1 | 2004-12-09 | Menard, et al. | |

| | | |
|---|------------------------|--------------|
| INFORMATION DISCLOSURE STATEMENT BY APPLICANT (Not for submission under 37 CFR 1.99) | Application Number | 13887940 |
| | Filing Date | 2013-05-06 |
| | First Named Inventor | Wood, et al. |
| | Art Unit | |
| | Examiner Name | |
| | Attorney Docket Number | ENIT 9834C3 |

| | | | | | | |
|--|----|-------------|----|------------|--------------------|--|
| | 13 | 20050030977 | A1 | 2005-02-10 | Casey, et al. | |
| | 14 | 20050162267 | A1 | 2005-07-28 | Khandelwal, et al. | |
| | 15 | 20050096065 | A1 | 2005-05-05 | Fleischman | |
| | 16 | 20050261012 | A1 | 2005-11-24 | Weiser | |

If you wish to add additional U.S. Published Application citation information please click the Add button. **Add**

| FOREIGN PATENT DOCUMENTS | | | | | | | | Remove |
|---------------------------------|---------|--------------------------------------|-----------------------------|------------------------|------------------|---|--|--------------------------|
| Examiner Initial* | Cite No | Foreign Document Number ³ | Country Code ² j | Kind Code ⁴ | Publication Date | Name of Patentee or Applicant of cited Document | Pages, Columns, Lines where Relevant Passages or Relevant Figures Appear | T ⁵ |
| | 1 | 2000244427 | JP | | 2000-09-08 | | | <input type="checkbox"/> |
| | 2 | 10336127 | JP | | 1998-12-18 | | | <input type="checkbox"/> |
| | 3 | 441719 | JP | | 1999-09-28 | | | <input type="checkbox"/> |
| | 4 | 09098140 | JP | | 1997-04-08 | | | <input type="checkbox"/> |
| | 5 | 2000165826 | JP | | 2000-06-16 | | | <input type="checkbox"/> |

If you wish to add additional Foreign Patent Document citation information please click the Add button **Add**

| | | | |
|---|------------------------|--------------|-------------|
| INFORMATION DISCLOSURE STATEMENT BY APPLICANT (Not for submission under 37 CFR 1.99) | Application Number | | 13887940 |
| | Filing Date | | 2013-05-06 |
| | First Named Inventor | Wood, et al. | |
| | Art Unit | | |
| | Examiner Name | | |
| | Attorney Docket Number | | ENIT 9834C3 |

| NON-PATENT LITERATURE DOCUMENTS | | | Remove |
|--|------------|---|--------------------------|
| Examiner Initials* | Cite No | Include name of the author (in CAPITAL LETTERS), title of the article (when appropriate), title of the item (book, magazine, journal, serial, symposium, catalog, etc), date, pages(s), volume-issue number(s), publisher, city and/or country where published. | T ⁵ |
| | 1 | | <input type="checkbox"/> |
| If you wish to add additional non-patent literature document citation information please click the Add button Add | | | |
| EXAMINER SIGNATURE | | | |
| Examiner Signature | | Date Considered | |
| *EXAMINER: Initial if reference considered, whether or not citation is in conformance with MPEP 609. Draw line through a citation if not in conformance and not considered. Include copy of this form with next communication to applicant. | | | |
| <small>¹ See Kind Codes of USPTO Patent Documents at www.USPTO.GOV or MPEP 901.04. ² Enter office that issued the document, by the two-letter code (WIPO Standard ST.3). ³ For Japanese patent documents, the indication of the year of the reign of the Emperor must precede the serial number of the patent document. ⁴ Kind of document by the appropriate symbols as indicated on the document under WIPO Standard ST.16 if possible. ⁵ Applicant is to place a check mark here if English language translation is attached.</small> | | | |

| | | |
|---|------------------------|--------------|
| INFORMATION DISCLOSURE STATEMENT BY APPLICANT (Not for submission under 37 CFR 1.99) | Application Number | 13887940 |
| | Filing Date | 2013-05-06 |
| | First Named Inventor | Wood, et al. |
| | Art Unit | |
| | Examiner Name | |
| | Attorney Docket Number | ENIT 9834C3 |

CERTIFICATION STATEMENT

Please see 37 CFR 1.97 and 1.98 to make the appropriate selection(s):

That each item of information contained in the information disclosure statement was first cited in any communication from a foreign patent office in a counterpart foreign application not more than three months prior to the filing of the information disclosure statement. See 37 CFR 1.97(e)(1).

OR

That no item of information contained in the information disclosure statement was cited in a communication from a foreign patent office in a counterpart foreign application, and, to the knowledge of the person signing the certification after making reasonable inquiry, no item of information contained in the information disclosure statement was known to any individual designated in 37 CFR 1.56(c) more than three months prior to the filing of the information disclosure statement. See 37 CFR 1.97(e)(2).

See attached certification statement.

The fee set forth in 37 CFR 1.17 (p) has been submitted herewith.

A certification statement is not submitted herewith.

SIGNATURE

A signature of the applicant or representative is required in accordance with CFR 1.33, 10.18. Please see CFR 1.4(d) for the form of the signature.

| | | | |
|------------|-------------------|---------------------|------------|
| Signature | /David L. Howard/ | Date (YYYY-MM-DD) | 2013-06-17 |
| Name/Print | David L. Howard | Registration Number | 41502 |

This collection of information is required by 37 CFR 1.97 and 1.98. The information is required to obtain or retain a benefit by the public which is to file (and by the USPTO to process) an application. Confidentiality is governed by 35 U.S.C. 122 and 37 CFR 1.14. This collection is estimated to take 1 hour to complete, including gathering, preparing and submitting the completed application form to the USPTO. Time will vary depending upon the individual case. Any comments on the amount of time you require to complete this form and/or suggestions for reducing this burden, should be sent to the Chief Information Officer, U.S. Patent and Trademark Office, U.S. Department of Commerce, P.O. Box 1450, Alexandria, VA 22313-1450. **DO NOT SEND FEES OR COMPLETED FORMS TO THIS ADDRESS. SEND TO: Commissioner for Patents, P.O. Box 1450, Alexandria, VA 22313-1450.**

Privacy Act Statement

The Privacy Act of 1974 (P.L. 93-579) requires that you be given certain information in connection with your submission of the attached form related to a patent application or patent. Accordingly, pursuant to the requirements of the Act, please be advised that: (1) the general authority for the collection of this information is 35 U.S.C. 2(b)(2); (2) furnishing of the information solicited is voluntary; and (3) the principal purpose for which the information is used by the U.S. Patent and Trademark Office is to process and/or examine your submission related to a patent application or patent. If you do not furnish the requested information, the U.S. Patent and Trademark Office may not be able to process and/or examine your submission, which may result in termination of proceedings or abandonment of the application or expiration of the patent.

The information provided by you in this form will be subject to the following routine uses:

1. The information on this form will be treated confidentially to the extent allowed under the Freedom of Information Act (5 U.S.C. 552) and the Privacy Act (5 U.S.C. 552a). Records from this system of records may be disclosed to the Department of Justice to determine whether the Freedom of Information Act requires disclosure of these records.
2. A record from this system of records may be disclosed, as a routine use, in the course of presenting evidence to a court, magistrate, or administrative tribunal, including disclosures to opposing counsel in the course of settlement negotiations.
3. A record in this system of records may be disclosed, as a routine use, to a Member of Congress submitting a request involving an individual, to whom the record pertains, when the individual has requested assistance from the Member with respect to the subject matter of the record.
4. A record in this system of records may be disclosed, as a routine use, to a contractor of the Agency having need for the information in order to perform a contract. Recipients of information shall be required to comply with the requirements of the Privacy Act of 1974, as amended, pursuant to 5 U.S.C. 552a(m).
5. A record related to an International Application filed under the Patent Cooperation Treaty in this system of records may be disclosed, as a routine use, to the International Bureau of the World Intellectual Property Organization, pursuant to the Patent Cooperation Treaty.
6. A record in this system of records may be disclosed, as a routine use, to another federal agency for purposes of National Security review (35 U.S.C. 181) and for review pursuant to the Atomic Energy Act (42 U.S.C. 218(c)).
7. A record from this system of records may be disclosed, as a routine use, to the Administrator, General Services, or his/her designee, during an inspection of records conducted by GSA as part of that agency's responsibility to recommend improvements in records management practices and programs, under authority of 44 U.S.C. 2904 and 2906. Such disclosure shall be made in accordance with the GSA regulations governing inspection of records for this purpose, and any other relevant (i.e., GSA or Commerce) directive. Such disclosure shall not be used to make determinations about individuals.
8. A record from this system of records may be disclosed, as a routine use, to the public after either publication of the application pursuant to 35 U.S.C. 122(b) or issuance of a patent pursuant to 35 U.S.C. 151. Further, a record may be disclosed, subject to the limitations of 37 CFR 1.14, as a routine use, to the public if the record was filed in an application which became abandoned or in which the proceedings were terminated and which application is referenced by either a published application, an application open to public inspections or an issued patent.
9. A record from this system of records may be disclosed, as a routine use, to a Federal, State, or local law enforcement agency, if the USPTO becomes aware of a violation or potential violation of law or regulation.

| | | | | |
|---|------------------------|--------------|-------------|--|
| INFORMATION DISCLOSURE STATEMENT BY APPLICANT (Not for submission under 37 CFR 1.99) | Application Number | | 13887940 | |
| | Filing Date | | 2013-05-06 | |
| | First Named Inventor | Wood, et al. | | |
| | Art Unit | | | |
| | Examiner Name | | | |
| | Attorney Docket Number | | ENIT 9834C3 | |

| U.S. PATENTS | | | | | | | Remove |
|-------------------|---------|---------------|------------------------|------------|---|--|--------|
| Examiner Initial* | Cite No | Patent Number | Kind Code ¹ | Issue Date | Name of Patentee or Applicant of cited Document | Pages, Columns, Lines where Relevant Passages or Relevant Figures Appear | |
| | 1 | | | | | | |

If you wish to add additional U.S. Patent citation information please click the Add button. Add

| U.S. PATENT APPLICATION PUBLICATIONS | | | | | | | Remove |
|--------------------------------------|---------|--------------------|------------------------|------------------|---|--|--------|
| Examiner Initial* | Cite No | Publication Number | Kind Code ¹ | Publication Date | Name of Patentee or Applicant of cited Document | Pages, Columns, Lines where Relevant Passages or Relevant Figures Appear | |
| | 1 | | | | | | |

If you wish to add additional U.S. Published Application citation information please click the Add button. Add

| FOREIGN PATENT DOCUMENTS | | | | | | | | Remove |
|--------------------------|---------|--------------------------------------|-----------------------------|------------------------|------------------|---|--|--------------------------|
| Examiner Initial* | Cite No | Foreign Document Number ³ | Country Code ² j | Kind Code ⁴ | Publication Date | Name of Patentee or Applicant of cited Document | Pages, Columns, Lines where Relevant Passages or Relevant Figures Appear | T ⁵ |
| | 1 | 441720 | JP | | 2000-08-18 | | | <input type="checkbox"/> |
| | 2 | 0030379 | WO | | 2000-05-25 | | | <input type="checkbox"/> |
| | 3 | 9605678 | WO | | 1996-02-22 | | | <input type="checkbox"/> |

| | | | | |
|---|------------------------|--------------|-------------|--|
| INFORMATION DISCLOSURE STATEMENT BY APPLICANT (Not for submission under 37 CFR 1.99) | Application Number | | 13887940 | |
| | Filing Date | | 2013-05-06 | |
| | First Named Inventor | Wood, et al. | | |
| | Art Unit | | | |
| | Examiner Name | | | |
| | Attorney Docket Number | | ENIT 9834C3 | |

| | | | | | | | | |
|--|----|---------|----|--|------------|--|--|--------------------------|
| | 4 | 9849661 | WO | | 1998-11-05 | | | <input type="checkbox"/> |
| | 5 | 0145061 | WO | | 2001-06-21 | | | <input type="checkbox"/> |
| | 6 | 0157724 | WO | | 2001-08-09 | | | <input type="checkbox"/> |
| | 7 | 0189150 | WO | | 2001-11-22 | | | <input type="checkbox"/> |
| | 8 | 0371392 | WO | | 2003-08-28 | | | <input type="checkbox"/> |
| | 9 | 0377063 | WO | | 2003-09-18 | | | <input type="checkbox"/> |
| | 10 | 0579421 | WO | | 2005-09-01 | | | <input type="checkbox"/> |
| | 11 | 0915598 | EP | | 1999-09-12 | | | <input type="checkbox"/> |
| | 12 | 1032148 | EP | | 2000-08-30 | | | <input type="checkbox"/> |
| | 13 | 1071296 | EP | | 2001-01-24 | | | <input type="checkbox"/> |
| | 14 | 1515512 | EP | | 2005-03-16 | | | <input type="checkbox"/> |

| | | |
|---|------------------------|--------------|
| INFORMATION DISCLOSURE STATEMENT BY APPLICANT (Not for submission under 37 CFR 1.99) | Application Number | 13887940 |
| | Filing Date | 2013-05-06 |
| | First Named Inventor | Wood, et al. |
| | Art Unit | |
| | Examiner Name | |
| | Attorney Docket Number | ENIT 9834C3 |

| If you wish to add additional Foreign Patent Document citation information please click the Add button | | | | Add |
|--|---------|--|--------|--------------------------|
| NON-PATENT LITERATURE DOCUMENTS | | | Remove | |
| Examiner Initials* | Cite No | Include name of the author (in CAPITAL LETTERS), title of the article (when appropriate), title of the item (book, magazine, journal, serial, symposium, catalog, etc), date, pages(s), volume-issue number(s), publisher, city and/or country where published. | | T ⁵ |
| | 1 | 3rd Generation Partnership Project TS 23.246, Release 6, September 2004 | | <input type="checkbox"/> |
| | 2 | Bharat Sanchar Nigam Limited, "Value Added Services in GSM", Engineering Instruction, 04 May 2005; http://www.bsnl.co.in/service/mobile voice based service.htm | | <input type="checkbox"/> |
| | 3 | British Parliament Debates CellAlert Service for the UK, May 13, 2003, www.ceasa.us/news.htm | | <input type="checkbox"/> |
| | 4 | Canadian Contract No. 5007441, 23 July 2003; http://72.14.203.104/search?q=cache:piSqEswBv74J:strategis.ic.gc.ca/epic/internet/inet-td | | <input type="checkbox"/> |
| | 5 | Canadians want Emergency-Location Services, by Dave Ebner, April 11, 2003, www.ceasa.us/news.htm | | <input type="checkbox"/> |
| | 6 | CEASA, "Cell Alert System Via Cell Broadcast, Wood, September 2005, www.eglobalconf.net/speeches/MarkWood.ppt | | <input type="checkbox"/> |
| | 7 | CEASA; News and Events, "News", 14 January 2005-June 2005, http://www.ceasa-international.org/news.html | | <input type="checkbox"/> |
| | 8 | CEASA, "Text Message Broadcasts Could Provide Disaster Alerts" 28 July 2005, http://ceasa-international.com/usa/index2.php?option=comcontent&task=view&id=1&Ite | | <input type="checkbox"/> |
| | 9 | CEASA International, "Public Warnings Via Cell Broadcast". Wood and Weiser, 24 May 2005, http://www.ceasa-int.org | | <input type="checkbox"/> |

| | | |
|--|------------------------|--------------|
| INFORMATION DISCLOSURE STATEMENT BY APPLICANT (Not for submission under 37 CFR 1.99) | Application Number | 13887940 |
| | Filing Date | 2013-05-06 |
| | First Named Inventor | Wood, et al. |
| | Art Unit | |
| | Examiner Name | |
| | Attorney Docket Number | ENIT 9834C3 |

| | | |
|----|---|--------------------------|
| 10 | CEASA International, "Welcome to CEASa USA", Ceasa Admin, 12 June 2004, http://ceasa-international.com | <input type="checkbox"/> |
| 11 | Cellular Emergency Alert Services Association, Febraury 21, 2003, CellAlert Services Corporate Structure, www.ceasa.us/news.htm | <input type="checkbox"/> |
| 12 | Chinese Office Action (page 1 with cited reference EP 1032148) | <input type="checkbox"/> |
| 13 | CSEC "wireless Implementation & Maintenance, Service Notification & Testing Notification Policies and Procedures", 19 April 2002, http://www.911.state.tx.us/files/pdfs/resources/call_take.xls | <input type="checkbox"/> |
| 14 | Deaf Today, "Disability Group Backs Cingular/AWS Merger, Silva, 04 June 2004, http://www.deaftoday.com/news/archives/004848.html | <input type="checkbox"/> |
| 15 | Engadget, "Dutch Testing Geo-Targeted SMS Emergency Broadcast System", Ricker, 08 October 2005, http://engadget.com/entry/12340005900692252 | <input type="checkbox"/> |
| 16 | ETSI TS 123.246, Universal Mobile Telecommunications Systems (UMTS); Multimedia Broadcast/Multicast Service (MBMS); Architecture and functional description (3GPP TS 23.246 version 6.6.0 Release 6) (2005-03) | <input type="checkbox"/> |
| 17 | Global Amateur Radio Emergency Communications Conference, Tampere, Finland, 13-14 June 2005, "What is 'Cell Broadcasting' and Why do I care, as a HAM?", Wood, www.rientola.fi/oh3ag/garec/documents/Cellalert.ppt | <input type="checkbox"/> |
| 18 | International Search Report, date of mailing July 17, 2006 received from the International Searching Authority | <input type="checkbox"/> |
| 19 | International Telecommunication Union, "Cell Broadcast Broker System" M. Wood, Cell Alert Services Corp., 18 Feb 2003, http://www.itu.int/itudoc/itu-t/workshop/ets/isd3-001.html | <input type="checkbox"/> |
| 20 | Messaging Network, Bercut Limited, "Broadcast for the Masses", Sergey Ermilov, 2 March 2005, http://www.bercut.biz | <input type="checkbox"/> |

| | | | |
|---|------------------------|--------------|-------------|
| INFORMATION DISCLOSURE STATEMENT BY APPLICANT (Not for submission under 37 CFR 1.99) | Application Number | | 13887940 |
| | Filing Date | | 2013-05-06 |
| | First Named Inventor | Wood, et al. | |
| | Art Unit | | |
| | Examiner Name | | |
| | Attorney Docket Number | | ENIT 9834C3 |

| | | |
|----|---|--------------------------|
| 21 | MobileIN.com Perspective, "Cell Broadcasting Technical Primer", Wood, September 2005, http://www.mobilein.com/Perspectives/Authors/CB_Primer.htm | <input type="checkbox"/> |
| 22 | MobileIN.com Perspective, "History and Importance of Cell Broadcast", Wood, September 2005, http://www.mobilein.com/Perspectives/Authors/CB_HistoryImportance.htm | <input type="checkbox"/> |
| 23 | News from Senator John Edwards, North Carolina, April 3, 2003, Senate Okays Edwards Emergency Warning Bill, www.ceasa.us/news.htm | <input type="checkbox"/> |
| 24 | NewsScientist.com, "Text Message Broadcasts Could Provide Disaster Alerts", 06 January 2005, http://www.newsScientist.com/article.ns?id=dn6852 | <input type="checkbox"/> |
| 25 | OCG-EMTEL Archives, "Cell Broadcast Public Demonstration in USA Successful", Wood, 19 September 2004, http://list.etsi.fr/scripts/wa.exe?A2=ind0409&L=ocg_emptel&T=O&F=&S=&P=693 | <input type="checkbox"/> |
| 26 | RCR, Cell-Broadcast Service Gets Second Look, Jeffrey Silva, November 10, 2003, www.ceasa.us/news.htm | <input type="checkbox"/> |
| 27 | Recommendation 12 (WTDC-02), The World Telecommunication Development Conference (Instabul 2002) | <input type="checkbox"/> |
| 28 | SMS News, "Text Message Broadcasts Could Provide Disaster Alerts", 07 January 2005, http://www.sendsmsnow.com/newspage.php?id=44 | <input type="checkbox"/> |
| 29 | Stanford University, EE179 "Introduction to Communications, Professor Andrea Goldsmith, Winter 2005, http://www.stanford.edu/class/ee179 | <input type="checkbox"/> |
| 30 | TeliaSonera, "Mobile Broadcast/Multicast Service (MBMS)", MediaLab, August 2004, www.medialab.sonera.fi | <input type="checkbox"/> |
| 31 | Text Message Warns of "killer flu" hot spots, April 20, 2003, www.ceasa.us/news.htm | <input type="checkbox"/> |

| | | |
|--|------------------------|--------------|
| INFORMATION DISCLOSURE STATEMENT BY APPLICANT (Not for submission under 37 CFR 1.99) | Application Number | 13887940 |
| | Filing Date | 2013-05-06 |
| | First Named Inventor | Wood, et al. |
| | Art Unit | |
| | Examiner Name | |
| | Attorney Docket Number | ENIT 9834C3 |

| | | |
|----|--|-------------------------------------|
| 32 | The Cellular Emergency Alert Services Association Policy Statement, August 5, 2002, http://www.ceasa.us/news.htm | <input type="checkbox"/> |
| 33 | The Wall Street Journal Online, Local Governments Look to Cellphone-Based Alerts, Carl Bialik, June 12, 2003, www.ceasa.us/news.htm | <input type="checkbox"/> |
| 34 | Japanese Office Action for Corresponding Japanese Patent Application Number 2008-542406 mailed October 4, 2011 | <input checked="" type="checkbox"/> |
| 35 | Yoshiro ICHIOKA et al., Urban Community Information System Using Simple Infrared Broadcasting Telecommunication Protocol, Journal of Electronics, Information and Communication Engineers, Japan, The Institute of Electronics, Information and Communication Engineers, July 1, 2001, Vol. J84-B, No. 7 pp. 1299-1310 | <input checked="" type="checkbox"/> |

If you wish to add additional non-patent literature document citation information please click the Add button **Add**

EXAMINER SIGNATURE

| | | | |
|--------------------|--|-----------------|--|
| Examiner Signature | | Date Considered | |
|--------------------|--|-----------------|--|

*EXAMINER: Initial if reference considered, whether or not citation is in conformance with MPEP 609. Draw line through a citation if not in conformance and not considered. Include copy of this form with next communication to applicant.

¹ See Kind Codes of USPTO Patent Documents at www.USPTO.GOV or MPEP 901.04. ² Enter office that issued the document, by the two-letter code (WIPO Standard ST.3). ³ For Japanese patent documents, the indication of the year of the reign of the Emperor must precede the serial number of the patent document. ⁴ Kind of document by the appropriate symbols as indicated on the document under WIPO Standard ST.16 if possible. ⁵ Applicant is to place a check mark here if English language translation is attached.

| | | |
|---|------------------------|--------------|
| INFORMATION DISCLOSURE STATEMENT BY APPLICANT (Not for submission under 37 CFR 1.99) | Application Number | 13887940 |
| | Filing Date | 2013-05-06 |
| | First Named Inventor | Wood, et al. |
| | Art Unit | |
| | Examiner Name | |
| | Attorney Docket Number | ENIT 9834C3 |

CERTIFICATION STATEMENT

Please see 37 CFR 1.97 and 1.98 to make the appropriate selection(s):

That each item of information contained in the information disclosure statement was first cited in any communication from a foreign patent office in a counterpart foreign application not more than three months prior to the filing of the information disclosure statement. See 37 CFR 1.97(e)(1).

OR

That no item of information contained in the information disclosure statement was cited in a communication from a foreign patent office in a counterpart foreign application, and, to the knowledge of the person signing the certification after making reasonable inquiry, no item of information contained in the information disclosure statement was known to any individual designated in 37 CFR 1.56(c) more than three months prior to the filing of the information disclosure statement. See 37 CFR 1.97(e)(2).

See attached certification statement.

The fee set forth in 37 CFR 1.17 (p) has been submitted herewith.

A certification statement is not submitted herewith.

SIGNATURE

A signature of the applicant or representative is required in accordance with CFR 1.33, 10.18. Please see CFR 1.4(d) for the form of the signature.

| | | | |
|------------|-------------------|---------------------|------------|
| Signature | /David L. Howard/ | Date (YYYY-MM-DD) | 2013-06-17 |
| Name/Print | David L. Howard | Registration Number | 41502 |

This collection of information is required by 37 CFR 1.97 and 1.98. The information is required to obtain or retain a benefit by the public which is to file (and by the USPTO to process) an application. Confidentiality is governed by 35 U.S.C. 122 and 37 CFR 1.14. This collection is estimated to take 1 hour to complete, including gathering, preparing and submitting the completed application form to the USPTO. Time will vary depending upon the individual case. Any comments on the amount of time you require to complete this form and/or suggestions for reducing this burden, should be sent to the Chief Information Officer, U.S. Patent and Trademark Office, U.S. Department of Commerce, P.O. Box 1450, Alexandria, VA 22313-1450. **DO NOT SEND FEES OR COMPLETED FORMS TO THIS ADDRESS. SEND TO: Commissioner for Patents, P.O. Box 1450, Alexandria, VA 22313-1450.**

Privacy Act Statement

The Privacy Act of 1974 (P.L. 93-579) requires that you be given certain information in connection with your submission of the attached form related to a patent application or patent. Accordingly, pursuant to the requirements of the Act, please be advised that: (1) the general authority for the collection of this information is 35 U.S.C. 2(b)(2); (2) furnishing of the information solicited is voluntary; and (3) the principal purpose for which the information is used by the U.S. Patent and Trademark Office is to process and/or examine your submission related to a patent application or patent. If you do not furnish the requested information, the U.S. Patent and Trademark Office may not be able to process and/or examine your submission, which may result in termination of proceedings or abandonment of the application or expiration of the patent.

The information provided by you in this form will be subject to the following routine uses:

1. The information on this form will be treated confidentially to the extent allowed under the Freedom of Information Act (5 U.S.C. 552) and the Privacy Act (5 U.S.C. 552a). Records from this system of records may be disclosed to the Department of Justice to determine whether the Freedom of Information Act requires disclosure of these records.
2. A record from this system of records may be disclosed, as a routine use, in the course of presenting evidence to a court, magistrate, or administrative tribunal, including disclosures to opposing counsel in the course of settlement negotiations.
3. A record in this system of records may be disclosed, as a routine use, to a Member of Congress submitting a request involving an individual, to whom the record pertains, when the individual has requested assistance from the Member with respect to the subject matter of the record.
4. A record in this system of records may be disclosed, as a routine use, to a contractor of the Agency having need for the information in order to perform a contract. Recipients of information shall be required to comply with the requirements of the Privacy Act of 1974, as amended, pursuant to 5 U.S.C. 552a(m).
5. A record related to an International Application filed under the Patent Cooperation Treaty in this system of records may be disclosed, as a routine use, to the International Bureau of the World Intellectual Property Organization, pursuant to the Patent Cooperation Treaty.
6. A record in this system of records may be disclosed, as a routine use, to another federal agency for purposes of National Security review (35 U.S.C. 181) and for review pursuant to the Atomic Energy Act (42 U.S.C. 218(c)).
7. A record from this system of records may be disclosed, as a routine use, to the Administrator, General Services, or his/her designee, during an inspection of records conducted by GSA as part of that agency's responsibility to recommend improvements in records management practices and programs, under authority of 44 U.S.C. 2904 and 2906. Such disclosure shall be made in accordance with the GSA regulations governing inspection of records for this purpose, and any other relevant (i.e., GSA or Commerce) directive. Such disclosure shall not be used to make determinations about individuals.
8. A record from this system of records may be disclosed, as a routine use, to the public after either publication of the application pursuant to 35 U.S.C. 122(b) or issuance of a patent pursuant to 35 U.S.C. 151. Further, a record may be disclosed, subject to the limitations of 37 CFR 1.14, as a routine use, to the public if the record was filed in an application which became abandoned or in which the proceedings were terminated and which application is referenced by either a published application, an application open to public inspections or an issued patent.
9. A record from this system of records may be disclosed, as a routine use, to a Federal, State, or local law enforcement agency, if the USPTO becomes aware of a violation or potential violation of law or regulation.

Electronic Patent Application Fee Transmittal

| | | | | | |
|--|---|----------|--------|----------------------|--|
| Application Number: | 13887940 | | | | |
| Filing Date: | 06-May-2013 | | | | |
| Title of Invention: | BROADCAST ALERTING MESSAGE AGGREGATOR/GATEWAY SYSTEM AND METHOD | | | | |
| First Named Inventor/Applicant Name: | Mark Andrew Wood | | | | |
| Filer: | David L. Howard | | | | |
| Attorney Docket Number: | ENIT 9834C3 | | | | |
| Filed as Small Entity | | | | | |
| Utility under 35 USC 111(a) Filing Fees | | | | | |
| Description | Fee Code | Quantity | Amount | Sub-Total in USD(\$) | |
| Basic Filing: | | | | | |
| Pages: | | | | | |
| Claims: | | | | | |
| Miscellaneous-Filing: | | | | | |
| Late Filing Fee for Oath or Declaration | 2051 | 1 | 70 | 70 | |
| Petition: | | | | | |
| Patent-Appeals-and-Interference: | | | | | |
| Post-Allowance-and-Post-Issuance: | | | | | |
| Extension-of-Time: | | | | | |

| Description | Fee Code | Quantity | Amount | Sub-Total in USD(\$) |
|--------------------------|----------|----------|--------|----------------------|
| Miscellaneous: | | | | |
| Total in USD (\$) | | | | 70 |

Electronic Acknowledgement Receipt

| | |
|---|---|
| EFS ID: | 16054828 |
| Application Number: | 13887940 |
| International Application Number: | |
| Confirmation Number: | 7639 |
| Title of Invention: | BROADCAST ALERTING MESSAGE AGGREGATOR/GATEWAY SYSTEM AND METHOD |
| First Named Inventor/Applicant Name: | Mark Andrew Wood |
| Customer Number: | 1688 |
| Filer: | David L. Howard |
| Filer Authorized By: | |
| Attorney Docket Number: | ENIT 9834C3 |
| Receipt Date: | 18-JUN-2013 |
| Filing Date: | 06-MAY-2013 |
| Time Stamp: | 18:24:38 |
| Application Type: | Utility under 35 USC 111(a) |

Payment information:

| | |
|--|-----------------|
| Submitted with Payment | yes |
| Payment Type | Deposit Account |
| Payment was successfully received in RAM | \$70 |
| RAM confirmation Number | 6101 |
| Deposit Account | 162201 |
| Authorized User | |

File Listing:

| Document Number | Document Description | File Name | File Size(Bytes)/ Message Digest | Multi Part /.zip | Pages (if appl.) |
|-----------------|----------------------|-----------|-------------------------------------|------------------|------------------|
|-----------------|----------------------|-----------|-------------------------------------|------------------|------------------|

| | | | | | |
|---------------------|-------------------|------------------|---|----|----|
| 1 | Foreign Reference | JP2000244427.pdf | 691573 | no | 11 |
| | | | d173540e1bdfdb926f7727a019f29a2d620e3323 | | |
| Warnings: | | | | | |
| Information: | | | | | |
| 2 | Foreign Reference | JP10336127.pdf | 174436 | no | 4 |
| | | | 9ecaad27987b15d51eaba20465816df251461c23 | | |
| Warnings: | | | | | |
| Information: | | | | | |
| 3 | Foreign Reference | JP441719.pdf | 547465 | no | 15 |
| | | | 834265d96fe0a64fb2da3fd82676b0ff231e33f5 | | |
| Warnings: | | | | | |
| Information: | | | | | |
| 4 | Foreign Reference | JP09098140.pdf | 105542 | no | 3 |
| | | | 6e146bd08952dfadee1e8b91e1f8287164071148 | | |
| Warnings: | | | | | |
| Information: | | | | | |
| 5 | Foreign Reference | JP2000165826.pdf | 111086 | no | 2 |
| | | | 31abb59b8ba2f86b2faf7e1ae5c830d704e5cad6 | | |
| Warnings: | | | | | |
| Information: | | | | | |
| 6 | Foreign Reference | JP441720.pdf | 496619 | no | 11 |
| | | | 81100002f8faef10d8d57bab6c3163955f4017fd | | |
| Warnings: | | | | | |
| Information: | | | | | |
| 7 | Foreign Reference | WO200030379.pdf | 998369 | no | 29 |
| | | | 28dc25c62aa67808a4017252a9c9d6555ef05c | | |
| Warnings: | | | | | |
| Information: | | | | | |
| 8 | Foreign Reference | WO9605678.pdf | 656251 | no | 20 |
| | | | 6f423f923a8f96a2b9dfas1353dfb134b24fd8bc | | |
| Warnings: | | | | | |
| Information: | | | | | |
| 9 | Foreign Reference | WO9849661.pdf | 2309377 | no | 59 |
| | | | 4ffc875a779897736d8be1e7e379a412e9db83b21 | | |
| Warnings: | | | | | |
| Information: | | | | | |

| | | | | | |
|--|---|------------------------|--|----|----|
| 10 | Foreign Reference | WO0145061.pdf | 1149531 | no | 37 |
| | | | 7d3dcd1bf993b81896d75000d9e4379710c ac196 | | |
| Warnings: | | | | | |
| Information: | | | | | |
| 11 | Foreign Reference | WO0157724.pdf | 3046342 | no | 76 |
| | | | 18d5beb5095e09cea3034176a2b0cac0d79 5808d | | |
| Warnings: | | | | | |
| Information: | | | | | |
| 12 | Foreign Reference | WO0189150.pdf | 2773321 | no | 81 |
| | | | da0c68c58c9e673e6ff654f0f18b4bec4527c 00b | | |
| Warnings: | | | | | |
| Information: | | | | | |
| 13 | Foreign Reference | WO03071392.pdf | 2862001 | no | 67 |
| | | | 0169bd9a77ce843d4c56cd13d6fb196ed72 503ef | | |
| Warnings: | | | | | |
| Information: | | | | | |
| 14 | Information Disclosure Statement (IDS) Form (SB08) | ENIT_9834C3_IDS.pdf | 613836 | no | 8 |
| | | | 341fd13045d03b9011aef4d42ef67b09dc af4b | | |
| Warnings: | | | | | |
| Information: | | | | | |
| 15 | Information Disclosure Statement (IDS) Form (SB08) | ENIT_9834C3_1A_IDS.pdf | 615397 | no | 8 |
| | | | 633e8db05112861c3d8b9338447c7bb790 ac6d5 | | |
| Warnings: | | | | | |
| Information: | | | | | |
| A U.S. Patent Number Citation or a U.S. Publication Number Citation is required in the Information Disclosure Statement (IDS) form for autoloading of data into USPTO systems. You may remove the form to add the required data in order to correct the Informational Message if you are citing U.S. References. If you chose not to include U.S. References, the image of the form will be processed and be made available within the Image File Wrapper (IFW) system. However, no data will be extracted from this form. Any additional data such as Foreign Patent Documents or Non Patent Literature will be manually reviewed and keyed into USPTO systems. | | | | | |
| 16 | Foreign Reference | WO03077063.pdf | 1153650 | no | 24 |
| | | | 2725b804a27c28f835b9288c8a080eac0cc c43d | | |
| Warnings: | | | | | |
| Information: | | | | | |
| 17 | Foreign Reference | WO2005079421.pdf | 3081086 | no | 57 |
| | | | 513ff590f864bba83a01de050eb3bbe365c c2cab | | |
| Warnings: | | | | | |
| Information: | | | | | |

| | | | | | |
|---------------------|-----------------------|--|---|----|----|
| 18 | Foreign Reference | EP0915598.pdf | 812482 | no | 17 |
| | | | f66f4268c524769821bfff1cd29072f3f6b10b0 | | |
| Warnings: | | | | | |
| Information: | | | | | |
| 19 | Foreign Reference | EP1032148.pdf | 316838 | no | 6 |
| | | | c9dd114e5d9df60bb3d3f37ec8e565df195486 | | |
| Warnings: | | | | | |
| Information: | | | | | |
| 20 | Foreign Reference | EP1071296.pdf | 758509 | no | 13 |
| | | | 023c00f06209fcee3af00f2ae8082bdd156cd7 | | |
| Warnings: | | | | | |
| Information: | | | | | |
| 21 | Foreign Reference | EP1515512.pdf | 1955384 | no | 41 |
| | | | 1aa096bfacc1db67bfbc52d7907238df65915c3 | | |
| Warnings: | | | | | |
| Information: | | | | | |
| 22 | Non Patent Literature | 3rd_Generation.pdf | 1978787 | no | 42 |
| | | | f9110a3b425aee6524edfbc060880629ab0522640 | | |
| Warnings: | | | | | |
| Information: | | | | | |
| 23 | Non Patent Literature | Bharat_Sanchar_Nigan_Limited.pdf | 1331569 | no | 21 |
| | | | d2077a30a74721dd48754d49c3eec61197a41950 | | |
| Warnings: | | | | | |
| Information: | | | | | |
| 24 | Non Patent Literature | British_Parliament_Debates_CeIIAlert_Ser_for_UK_5103.pdf | 292347 | no | 5 |
| | | | c8a22ba65f5e32ab1aacfc539959e653f896434f | | |
| Warnings: | | | | | |
| Information: | | | | | |
| 25 | Non Patent Literature | Canadian_Contract_No5007441.pdf | 7807486 | no | 42 |
| | | | f70185985b726bffc82a11efadff855722b99d1 | | |
| Warnings: | | | | | |
| Information: | | | | | |
| 26 | Non Patent Literature | Canadians_want_Emergency-Location_Services_Ebner_41103.pdf | 41555 | no | 1 |
| | | | c3593024dd449be1a885c09d788a2c07d503883e | | |
| Warnings: | | | | | |
| Information: | | | | | |

| | | | | | |
|---------------------|-----------------------|--|--|----|----|
| 27 | Non Patent Literature | CEASA_Cell_Alert_System_Via Cell_Broadcast.pdf | 819369 c418f154dc97e5c995a69131cf14c2b0d1d3 91e3 | no | 24 |
| Warnings: | | | | | |
| Information: | | | | | |
| 28 | Non Patent Literature | CEASA_News_and_Events_Ne ws.pdf | 131097 f77fe12060be800db5de743fc88d41007f71 5795 | no | 3 |
| Warnings: | | | | | |
| Information: | | | | | |
| 29 | Non Patent Literature | CEASA_Text_Message_Broadca sts.pdf | 181279 88c08804821e60da22ed31813e15bc7030b c7697 | no | 2 |
| Warnings: | | | | | |
| Information: | | | | | |
| 30 | Non Patent Literature | CEASA_International_Public_W arnings.pdf | 280345 5ec7b4bbe29a8d2e283688be08ad47f064a 96571 | no | 7 |
| Warnings: | | | | | |
| Information: | | | | | |
| 31 | Non Patent Literature | CEASA_International_Welcome .pdf | 53546 f65f061a9253e2eff0475873911133390311 eb10 | no | 1 |
| Warnings: | | | | | |
| Information: | | | | | |
| 32 | Non Patent Literature | Cellular_Emergency_Alert_Ser Assoc_22103.pdf | 42428 8f3f3b1e248d086101fe6ac2a2849b2f3cae dda | no | 1 |
| Warnings: | | | | | |
| Information: | | | | | |
| 33 | Non Patent Literature | Chinese_search_report.pdf | 56909 cfe396cc38e505d199890fe7c847b7733592 b3c1 | no | 1 |
| Warnings: | | | | | |
| Information: | | | | | |
| 34 | Non Patent Literature | CSEC_Wireless_Implementatio n_and_Maintenance.pdf | 259457 7a31a27ec1cafd3f30474c5ea9a770bbae5 34b3 | no | 6 |
| Warnings: | | | | | |
| Information: | | | | | |
| 35 | Non Patent Literature | Deaf_Today_Disability_Group. pdf | 119260 039bb3820ac5f5d82c5831d73077a678d6b 1d813 | no | 3 |
| Warnings: | | | | | |
| Information: | | | | | |