

# THV Deployment: Example 3

## Moderate Inflation During Initial Deployment

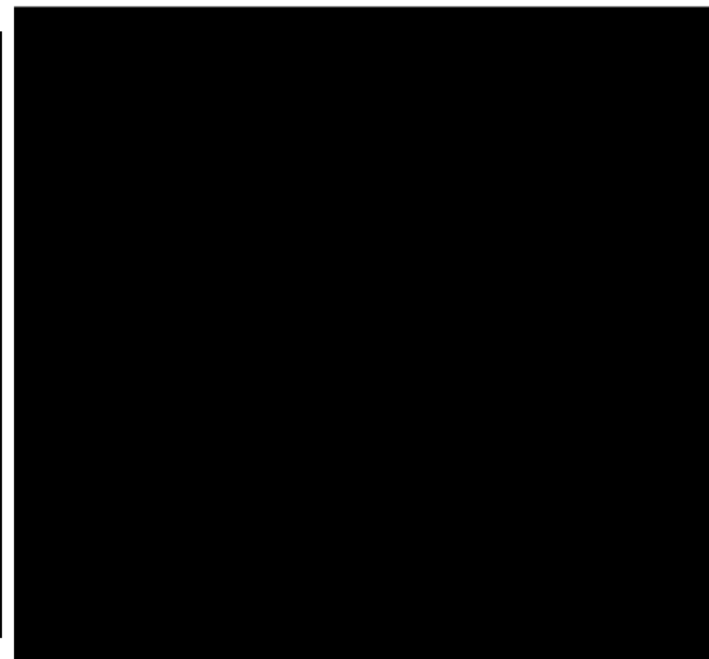
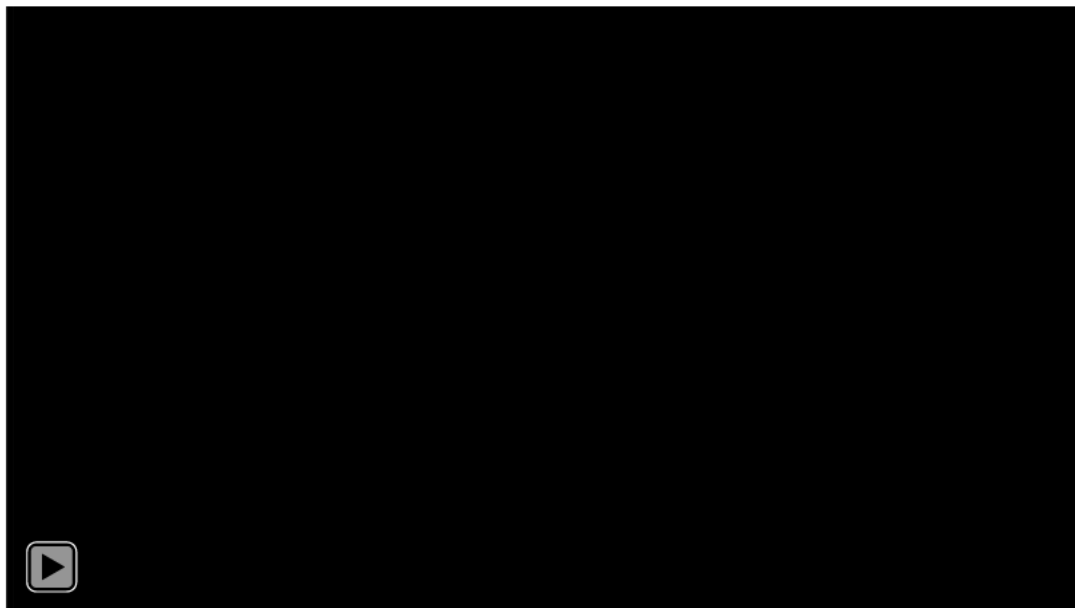

Check to Ensure

Click Above to Play Video

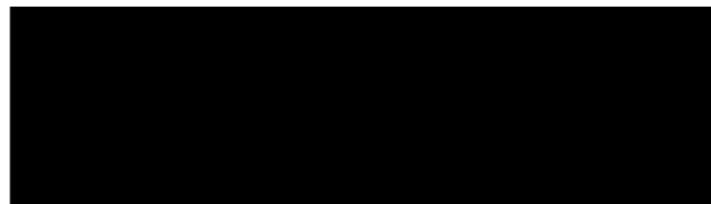

# THV Deployment: Example 4

## Fast Inflation During Initial Deployment

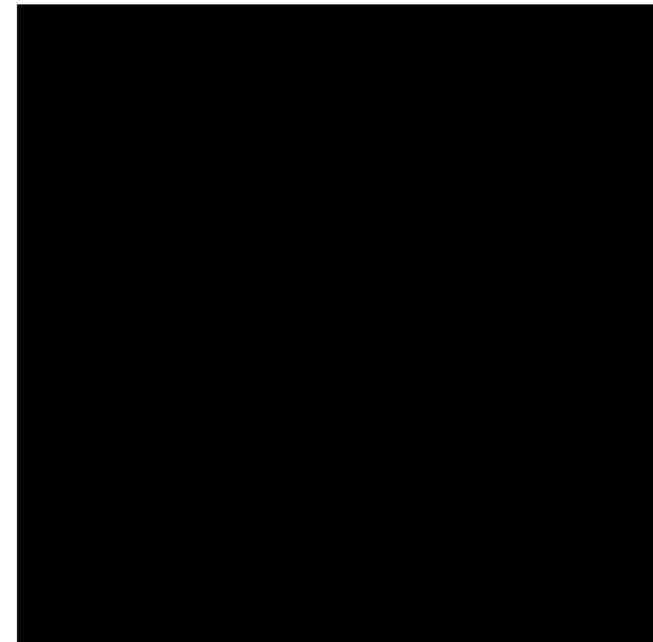
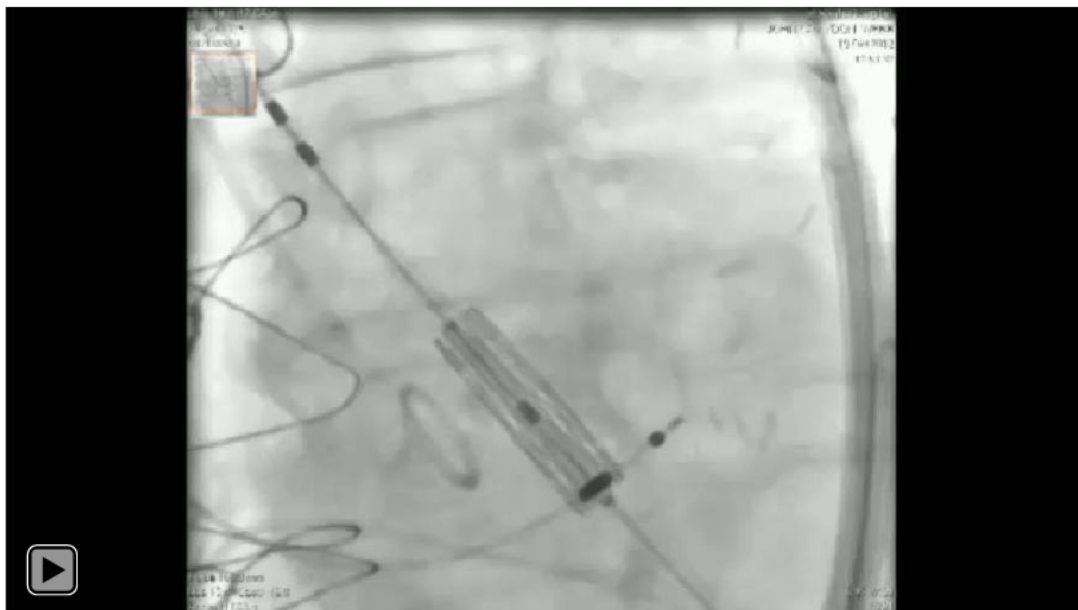

Check to Ensure

Click Above to Play Video

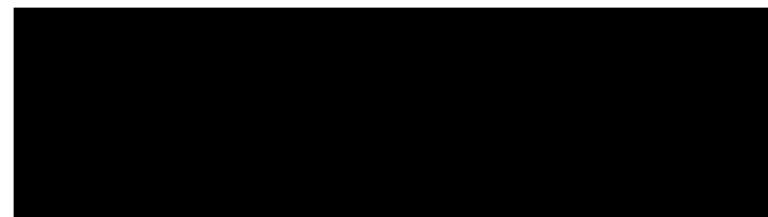

# THV Deployment: Echo Example

## Video of THV Deployment Under Echocardiography

- Echo should be the secondary method of visualization for positioning and deployment
- The SAPIEN 3 valve is longer and will sit further in the ventricle when positioned (compared to SAPIEN XT valve)
- Review positioning, deployment characteristics and THV heights **with the echocardiographer** prior to the case



### NOTE:

Fluoroscopy should be the primary method of visualization for THV positioning and deployment

[Click Above to Play Video](#)



Edwards

# Post Deployment THV Assessment

## Assess the THV Post Deployment Using Fluoroscopy

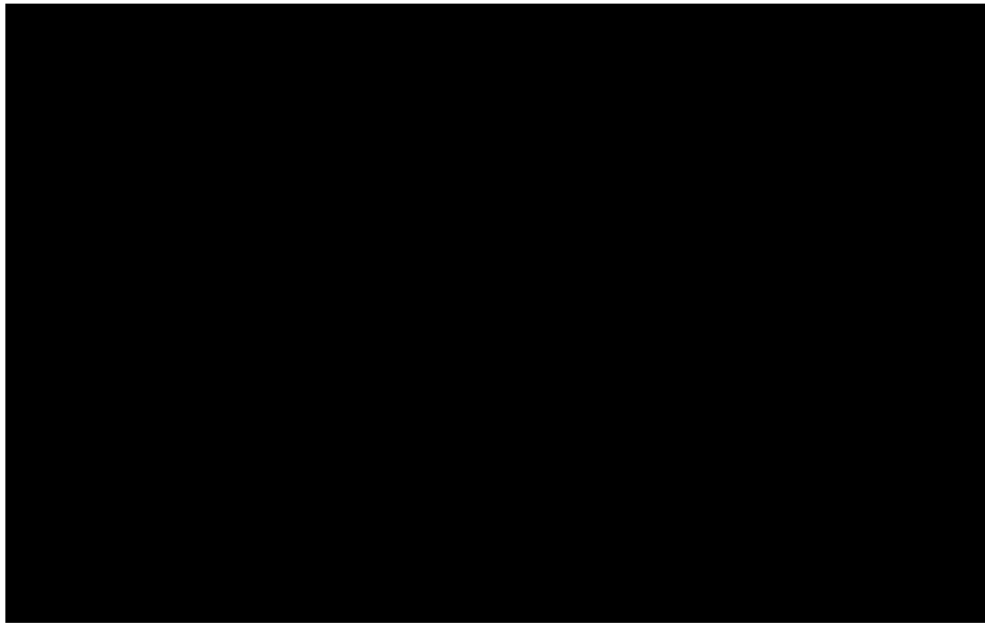

### CAUTION:

Use of excessive contrast media may lead to renal failure. Measure the patient's creatinine level prior to the procedure. Contrast media usage should be monitored.

### NOTE:

Stiff wire tends to exacerbate central AR

Previous generation device used for illustration

EDWARDS LIFESCIENCES CONFIDENTIAL  
PROC-SOP4407EL76/G ISSUED: 07/2015

114

Highly Confidential – Attorneys' Eyes Only

Edwards Lifesciences v. Boston Scientific Scimed  
IPR2017-00060 U.S. Patent 8,992,608  
Exhibit 2034 - Part 10  
PROTECTIVE ORDER MATERIAL



Page 114 of 172

EDWARDS 01026693

# Post Deployment THV Assessment

## Assess the THV Post Deployment Using Fluoroscopy

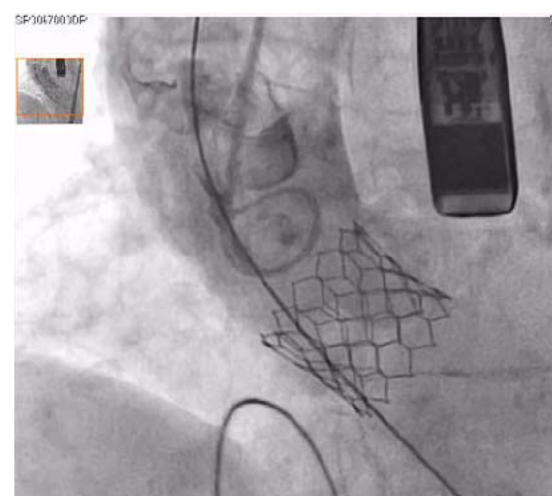
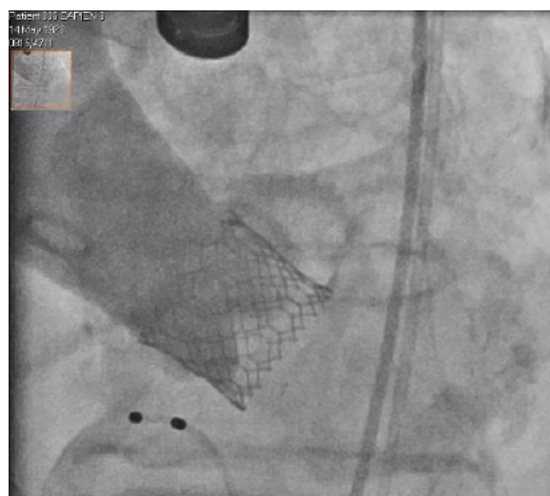
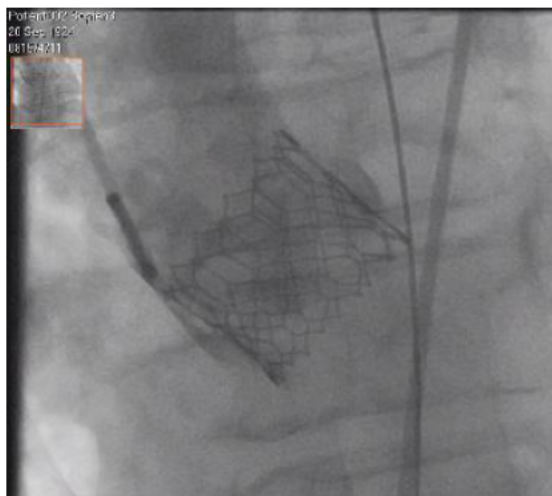
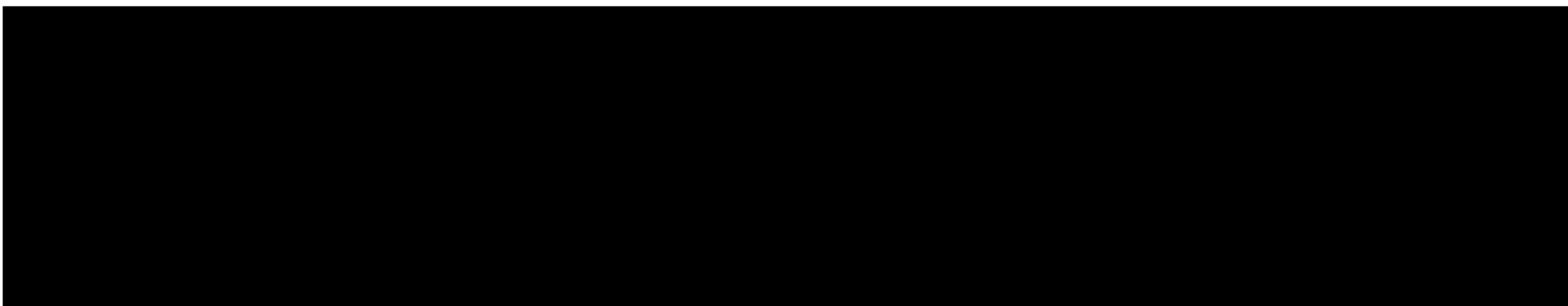

# Post Deployment THV Assessment

Assess the THV Post Deployment Using TEE in Multiple Planes

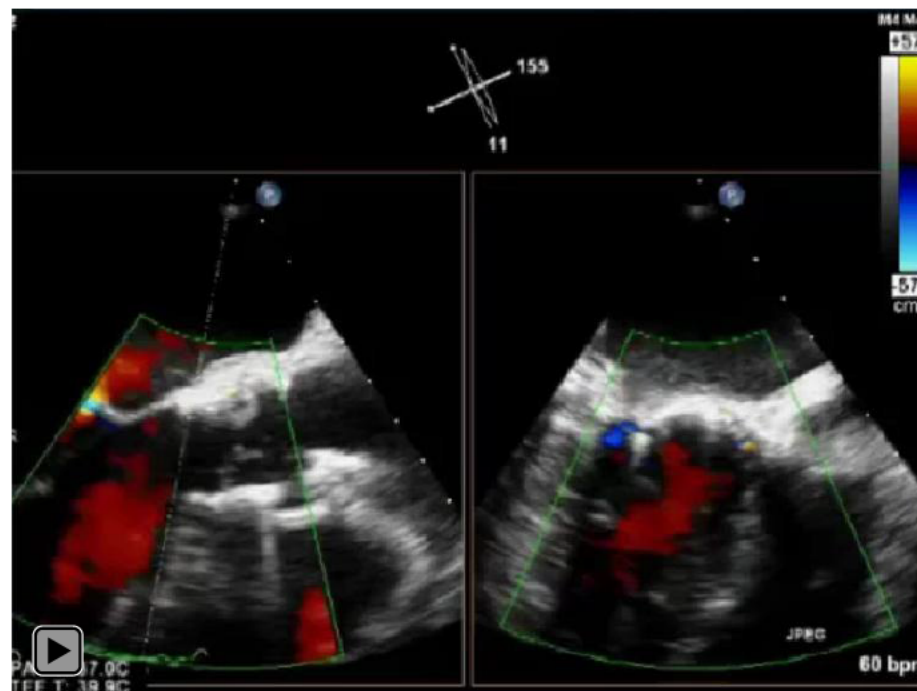
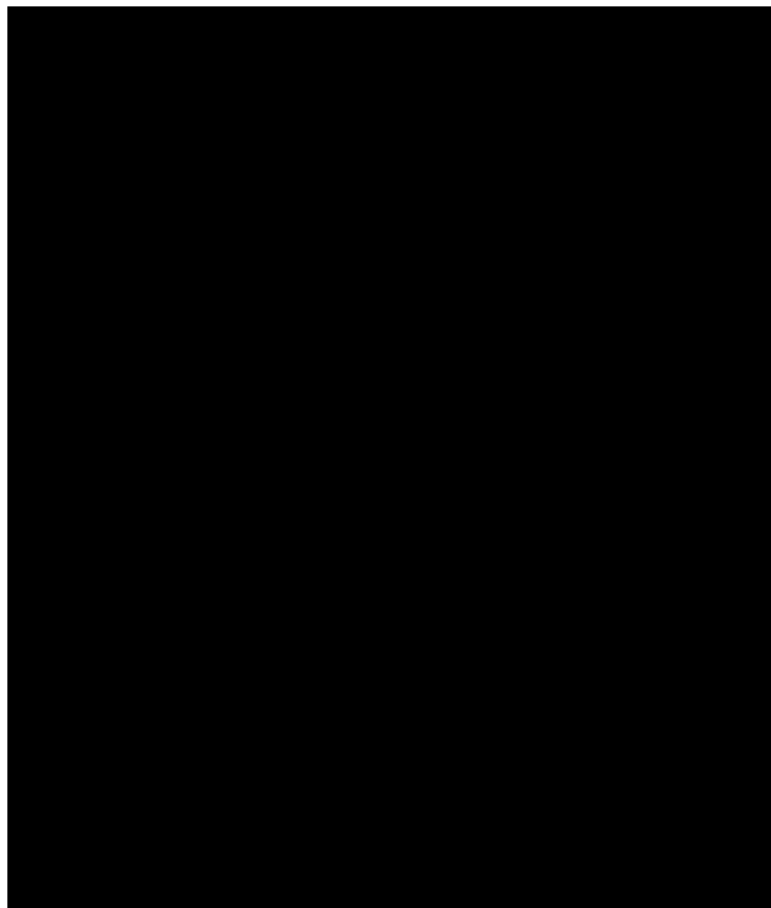

Click Above to Play Video

# Post Deployment THV Assessment

## Assess the THV Post Deployment Using TEE in Multiple Planes

- Deep gastric view is best for assessing THV gradients



Click Above to Play Video

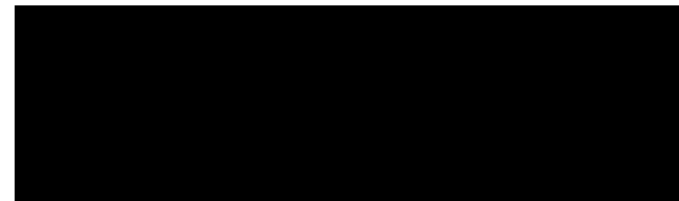
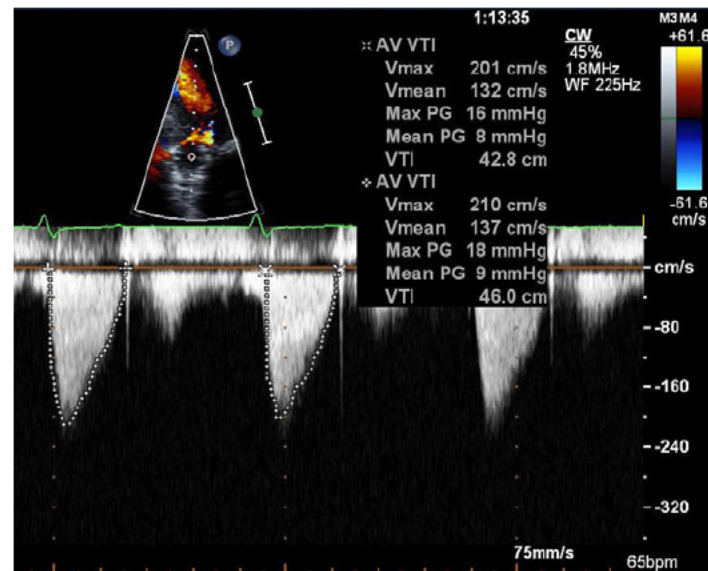

# Post Deployment THV Assessment: TEE Example

## Assess the THV Post Deployment Using TEE in Multiple Planes

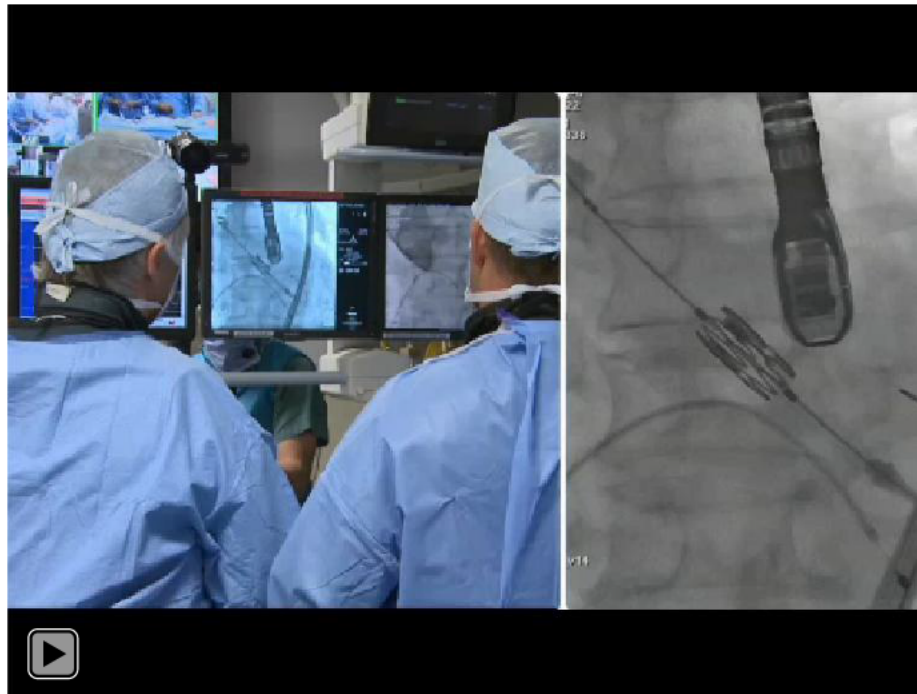

Click Above to Play Video  
With Audio

Previous generation device used for illustration

EDWARDS LIFESCIENCES CONFIDENTIAL  
PROC-SOP4407EL76/G ISSUED: 07/2015

118



Edwards

Page 118 of 172

Highly Confidential – Attorneys' Eyes Only

Edwards Lifesciences v. Boston Scientific Scimed  
IPR2017-00060 U.S. Patent 8,992,608  
Exhibit 2034 - Part 10  
PROTECTIVE ORDER MATERIAL

EDWARDS 01026697



# Final THV Assessment: TEE & Fluoroscopy Example

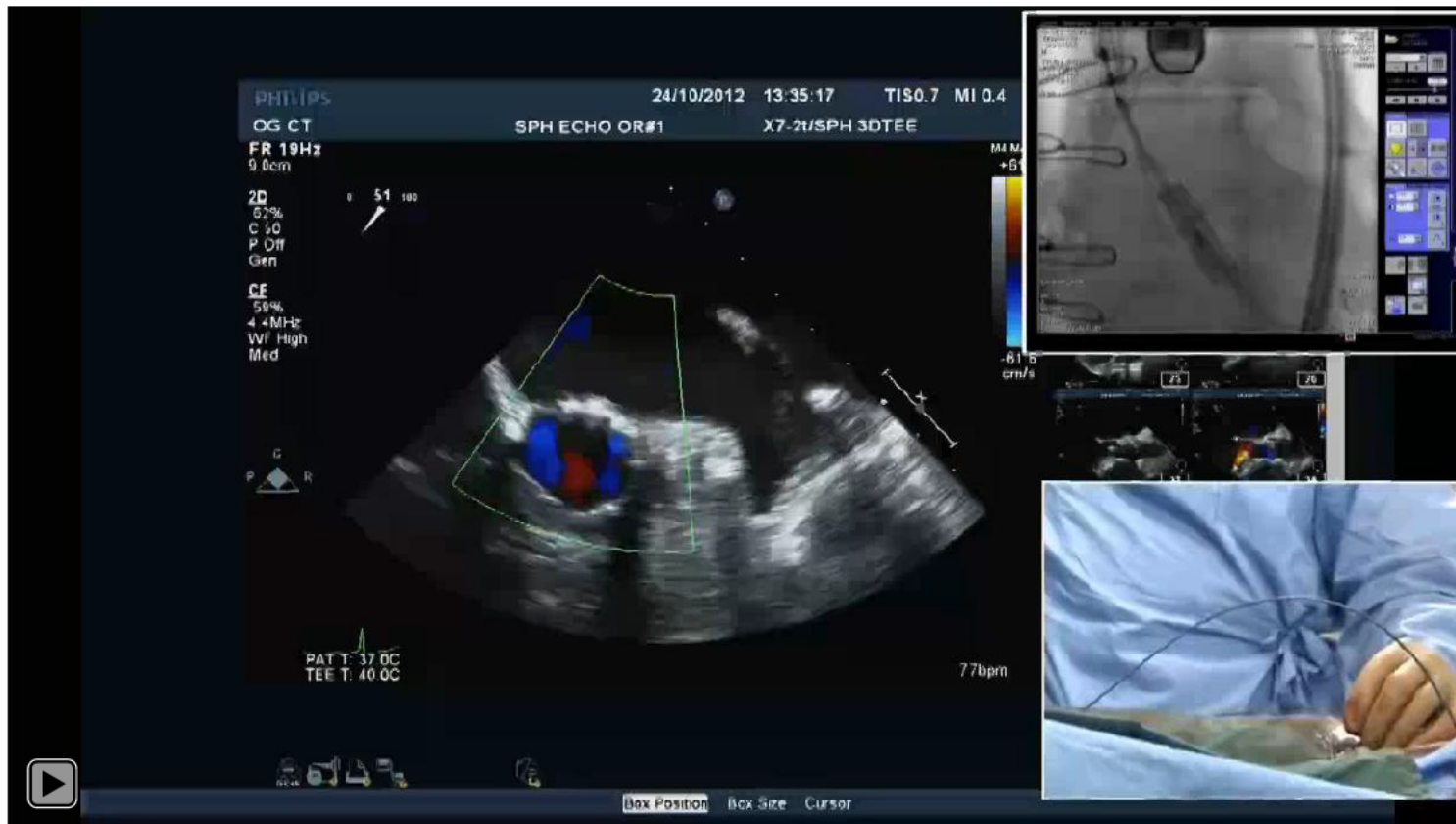

Click Above to Play Video  
With Audio

# Delivery System Removal

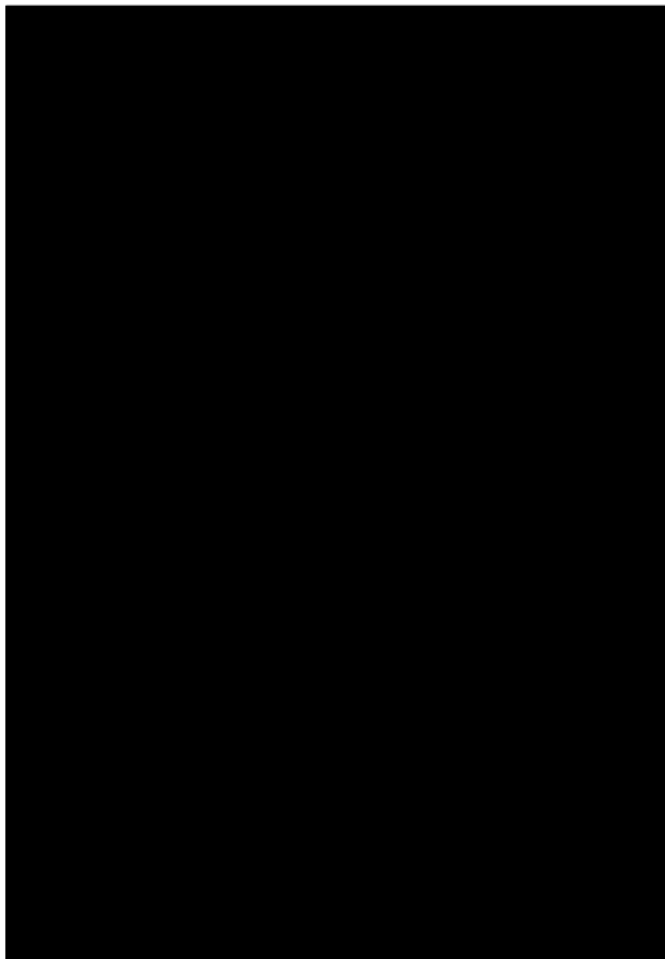

Previous version delivery system used for illustration

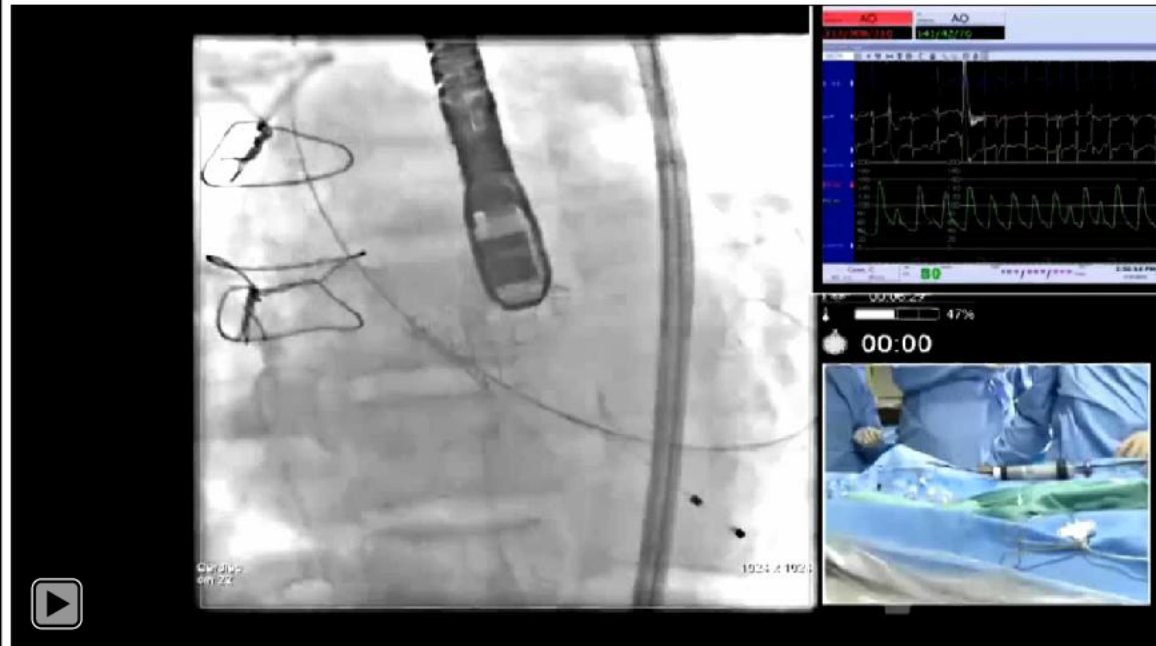

[Click Above to Play Video](#)

# Sheath Removal

- Remove the suture securing the sheath
- Remove the sheath entirely without torquing ensuring the **Edwards logo is facing upwards**
- **DO NOT** reinsert the sheath at any time during removal
- Hemostasis will not be maintained if the sheath is partially removed past the partially expandable section
  - Have an appropriate dilator ready to occlude the vessel if required



[Click Above to Play Video](#)