

This drawing and any data contained therein is the property of Corning Gilbert Inc. and constitutes and contains proprietary and confidential information. Neither receipt nor possession of this drawing confers or transfers any right to duplicate, use, or disclose any information contained herein except as expressly authorized by Corning Gilbert Inc.

REV.	DESCRIPTION	DATE

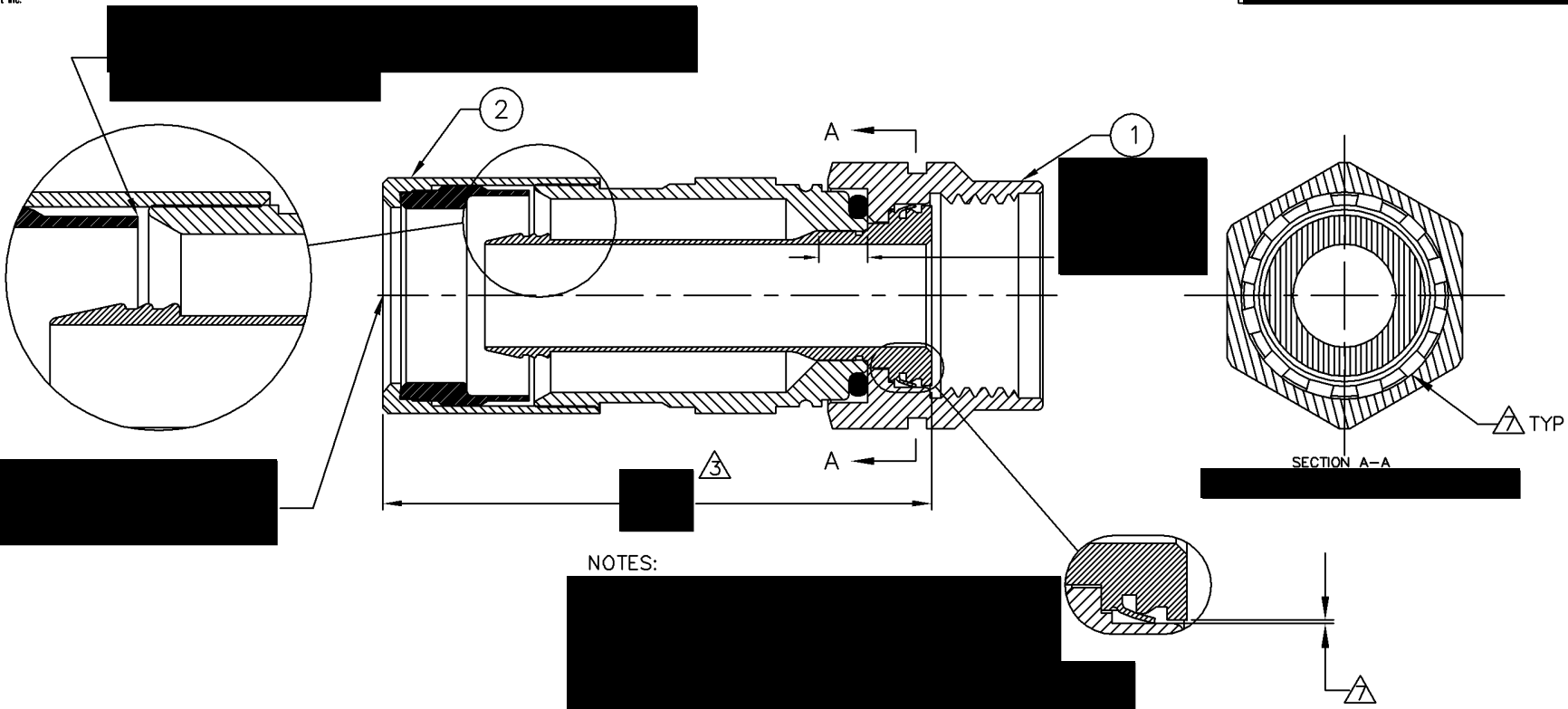

NOTES:

[Redacted notes area]

1	2	SHELL	[Redacted]
1	1	ATTACHMENT	[Redacted]
-1	ITEM	DESCRIPTION	PART NUMBER
A	REV		
CATALOG NO. GF-EFC-6	SOURCE RELATED INFORMATION		
	PLATING SPEC	[Redacted]	
	PLATING SPEC	[Redacted]	
	O-RING REQMNTS	[Redacted]	
	MATERIAL SPEC	[Redacted]	
		PACKAGING SPEC	[Redacted]
		QC DOCUMENT/GAGE	[Redacted]

UNLESS OTHERWISE SPECIFIED ALL DIMENSIONS ARE IN INCHES INTERPRETATION PER ANSI Y14.5		DIMENSIONS APPLY AFTER PROCESSING / FINISH		RC-1464-300
DRAWN	[Redacted]	DATE	[Redacted]	5:1
PROCESS	[Redacted]	MATERIAL		Corning Gilbert Inc. CONNECTOR ASSEMBLY
FINISH	[Redacted]	TITLE		
DO NOT SCALE		SHT. 1	SHT. REV. A	DWG. NO. NS-12045

CORNING EXHIBIT 1018