



US007097499B1

(12) **United States Patent**
Purdy

(10) **Patent No.:** **US 7,097,499 B1**
(45) **Date of Patent:** **Aug. 29, 2006**

(54) **COAXIAL CABLE CONNECTOR HAVING CONDUCTIVE ENGAGEMENT ELEMENT AND METHOD OF USE THEREOF**

(75) Inventor: **Eric Purdy**, Constantia, NY (US)

(73) Assignee: **John Mezzalingua Associates, Inc.**, East Syracuse, NY (US)

(*) Notice: Subject to any disclaimer, the term of this patent is extended or adjusted under 35 U.S.C. 154(b) by 0 days.

(21) Appl. No.: **11/206,726**

(22) Filed: **Aug. 18, 2005**

(51) **Int. Cl.**
H01R 9/05 (2006.01)

(52) **U.S. Cl.** **439/578**

(58) **Field of Classification Search** 439/578-585
See application file for complete search history.

(56) **References Cited**

U.S. PATENT DOCUMENTS

3,879,102 A	4/1975	Horak
4,290,663 A	9/1981	Fowler et al.
4,355,857 A	10/1982	Hayward
4,739,126 A	4/1988	Gutter et al.
4,902,246 A	2/1990	Samchisen
5,046,952 A	9/1991	Cohen et al.
5,066,248 A	11/1991	Gaver, Jr. et al.
5,181,861 A	1/1993	Gaver, Jr. et al.
5,460,544 A	10/1995	Inaba et al.

5,470,257 A	11/1995	Szegda
5,803,767 A	9/1998	Matsumoto et al.
5,931,698 A	8/1999	Kodama
6,089,912 A	7/2000	Tallis et al.
6,153,830 A *	11/2000	Montena 174/88 C
6,203,368 B1	3/2001	Weidner
6,217,383 B1	4/2001	Holland et al.
6,262,374 B1	7/2001	Matsumoto et al.
6,648,683 B1	11/2003	Youtsey
6,700,464 B1	3/2004	Ling et al.
6,729,911 B1	5/2004	Hu
6,805,583 B1	10/2004	Holliday et al.
6,808,415 B1 *	10/2004	Montena 439/584
6,809,265 B1	10/2004	Gladd et al.
6,910,919 B1	6/2005	Hung
2003/0095015 A1	5/2003	Loeffelholz et al.

* cited by examiner

Primary Examiner—Ross Gushi

(74) *Attorney, Agent, or Firm*—Schmeiser, Olsen & Watts

(57) **ABSTRACT**

A coaxial cable connector is provided, wherein the connector comprises a conductive engagement element slidably positionable around a post element of the connector and entirely within an internal cavity of a connector body of the connector. The conductive engagement element is configured to physically and electrically contact a lengthwise portion of a coaxial cable as securely affixed to the connector with a fastener member facilitating an annular environmental seal between the cable and the connector.

15 Claims, 8 Drawing Sheets

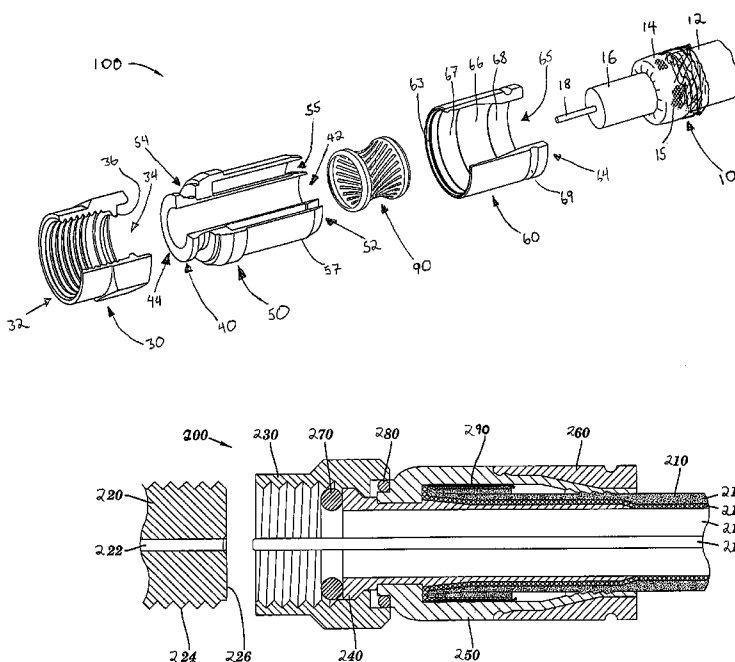

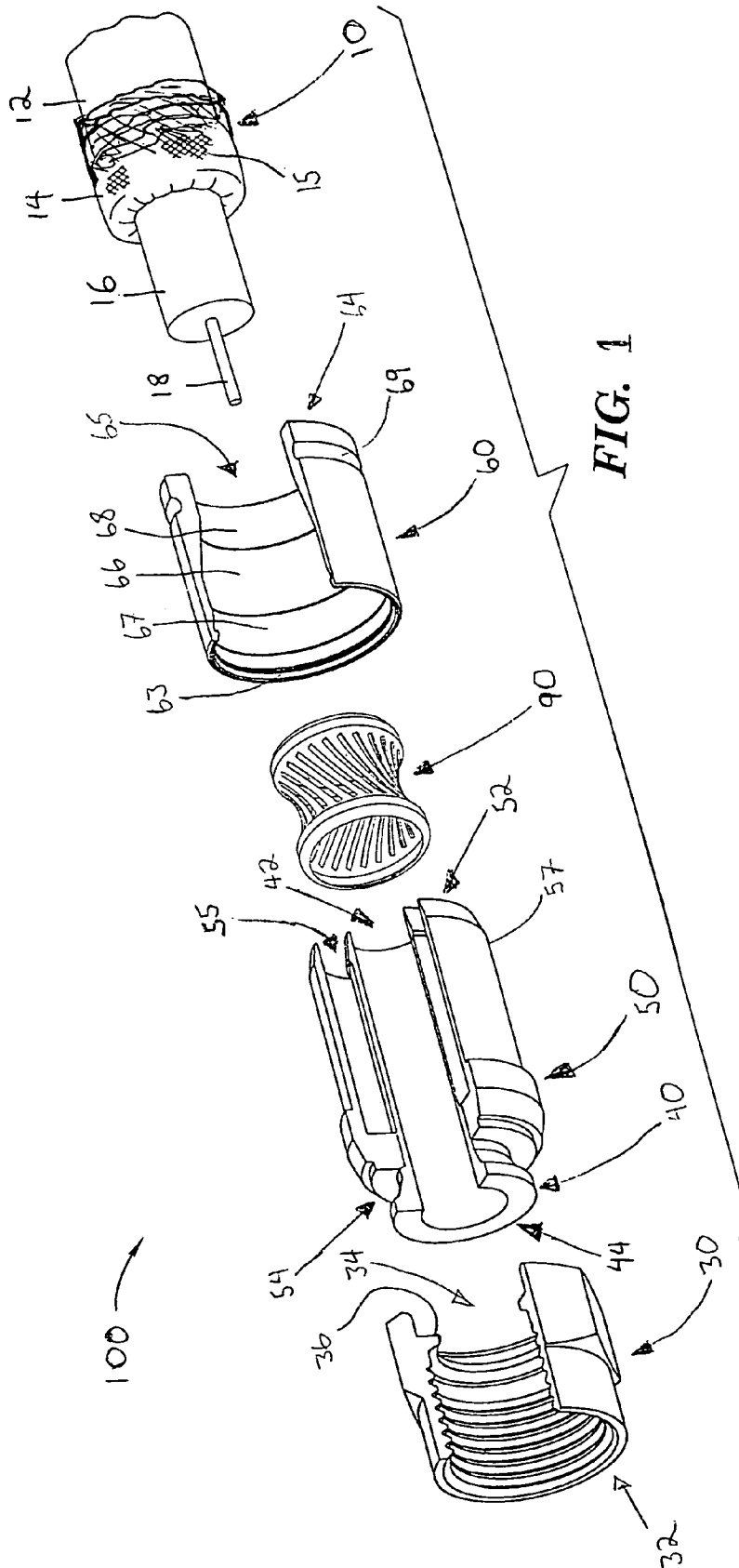

FIG. 1

FIG. 2

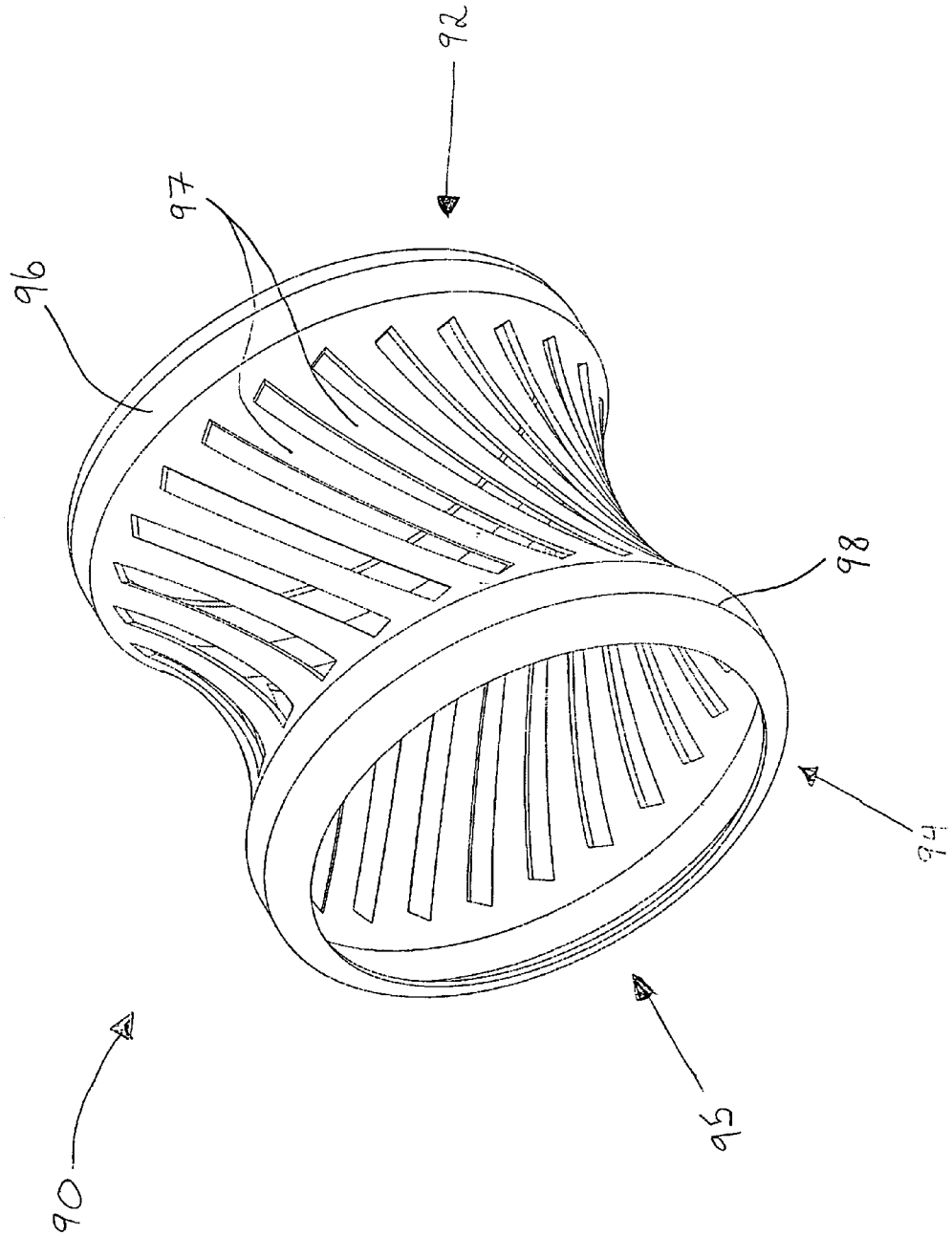
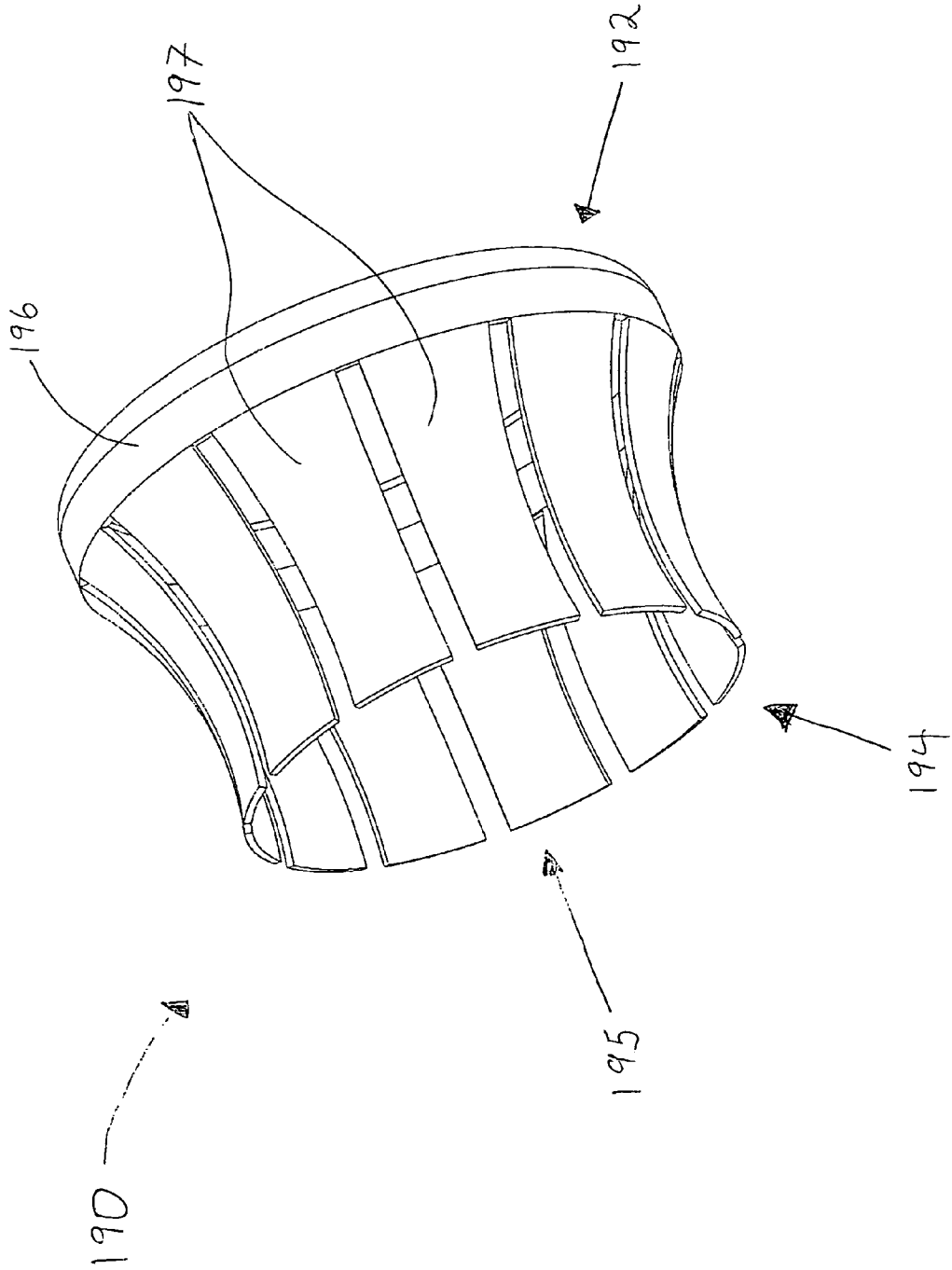

FIG. 3



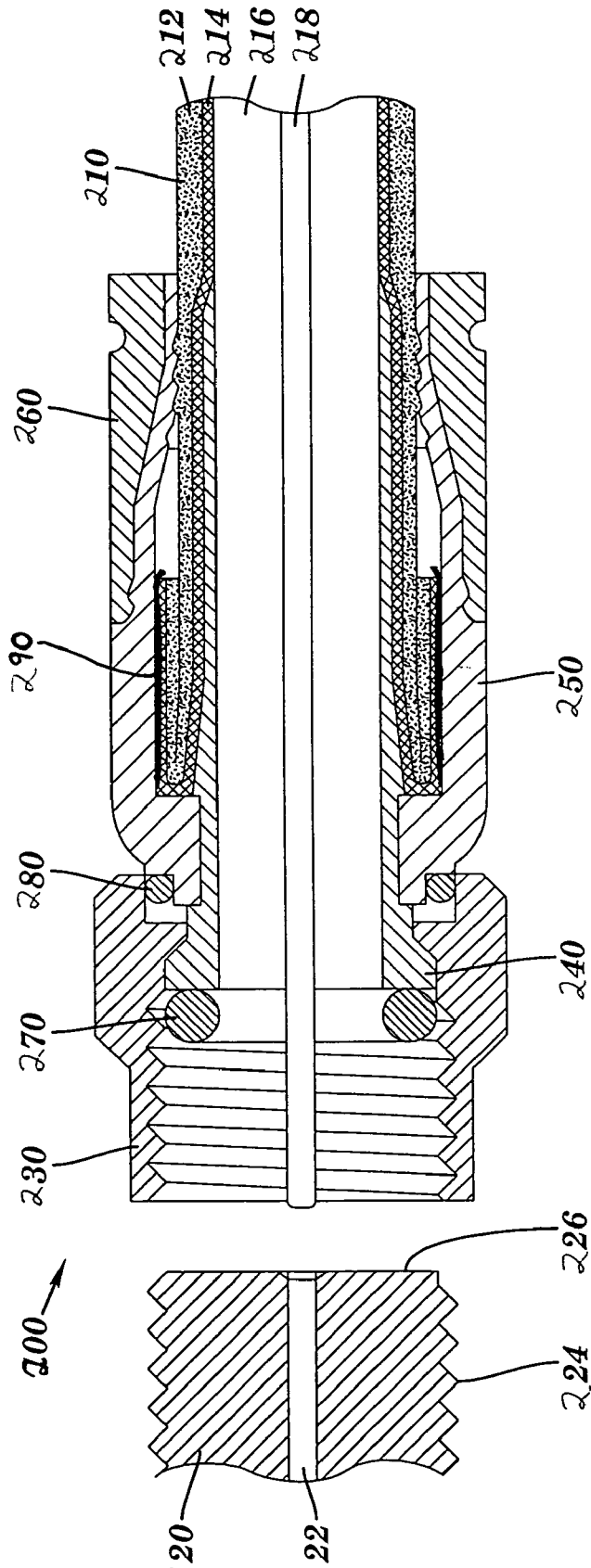

FIG. 4

Explore Litigation Insights

Docket Alarm provides insights to develop a more informed litigation strategy and the peace of mind of knowing you're on top of things.

Real-Time Litigation Alerts



Keep your litigation team up-to-date with **real-time alerts** and advanced team management tools built for the enterprise, all while greatly reducing PACER spend.

Our comprehensive service means we can handle Federal, State, and Administrative courts across the country.

Advanced Docket Research



With over 230 million records, Docket Alarm's cloud-native docket research platform finds what other services can't. Coverage includes Federal, State, plus PTAB, TTAB, ITC and NLRB decisions, all in one place.

Identify arguments that have been successful in the past with full text, pinpoint searching. Link to case law cited within any court document via Fastcase.

Analytics At Your Fingertips



Learn what happened the last time a particular judge, opposing counsel or company faced cases similar to yours.

Advanced out-of-the-box PTAB and TTAB analytics are always at your fingertips.

API

Docket Alarm offers a powerful API (application programming interface) to developers that want to integrate case filings into their apps.

LAW FIRMS

Build custom dashboards for your attorneys and clients with live data direct from the court.

Automate many repetitive legal tasks like conflict checks, document management, and marketing.

FINANCIAL INSTITUTIONS

Litigation and bankruptcy checks for companies and debtors.

E-DISCOVERY AND LEGAL VENDORS

Sync your system to PACER to automate legal marketing.