

[54] **INTEGRATED INTERACTIVE RESTAURANT COMMUNICATION METHOD FOR FOOD AND ENTERTAINMENT PROCESSING**

[76] Inventor: **Lawrence G. Kurland**, 26 Farmington La., Melville, N.Y. 11747

[21] Appl. No.: **474,983**

[22] Filed: **Mar. 14, 1983**

[51] Int. Cl.<sup>4</sup> ..... **G06F 3/04; G06F 15/24; G06F 15/44**

[52] U.S. Cl. .... **364/401; 364/410; 364/900**

[58] Field of Search ..... **364/400-401, 364/404-405, 410-412, 200 MS File, 900 MS File; 235/7 R, 383**

[56] **References Cited**

**U.S. PATENT DOCUMENTS**

3,588,838	6/1971	Felcheck	364/900 X
3,668,307	6/1972	Face et al.	178/5.6
3,691,295	9/1972	Fisk	178/58
3,746,780	7/1973	Stetten et al.	178/6.6 A
3,752,908	8/1973	Boenke et al.	178/5.6
3,757,225	9/1973	Ulicki	325/308
3,836,888	9/1974	Boenke et al.	340/172.5
3,903,402	9/1975	Petit et al.	235/151.21
3,968,327	7/1976	Gregg, III	178/6.8
4,001,785	1/1977	Miyazaki et al.	340/172.5
4,008,369	2/1977	Theurer et al.	358/84
4,028,733	6/1977	Ulicki	360/10
4,054,911	10/1977	Fletcher et al.	358/141
4,064,490	12/1977	Nagel	364/200
4,075,686	2/1978	Calle et al.	364/200
4,084,229	4/1978	Taylor et al.	364/200
4,117,605	10/1978	Kurland et al.	35/9 A
4,122,519	10/1978	Bielawski et al.	364/200
4,128,757	12/1978	Garner, Jr.	235/383
4,143,360	3/1979	Bernhart et al.	340/711
4,164,024	8/1979	Gilbert	364/900
4,191,956	3/1980	Groothuis	340/789
4,222,111	9/1980	Sloan et al.	364/900
4,247,106	1/1981	Jeffers et al.	364/410 X
4,251,691	2/1981	Kakihara et al.	179/2 TV

4,264,925	4/1981	Freeman et al.	358/86
4,283,709	8/1981	Lucero et al.	364/410 X
4,296,476	10/1981	Mayer et al.	364/900
4,306,388	12/1981	Yuter	52/6
4,333,152	1/1982	Best	364/410 X
4,388,689	1/1983	Hayman et al.	364/401
4,396,985	8/1983	Ohara	364/405
4,415,065	11/1983	Sandstedt	235/383

**OTHER PUBLICATIONS**

Wilkinson, Jr., "Restaurant System", *IBM Technical Disclosure Bulletin*, vol. 24, No. 9, Feb. 1982, (pp. 4630-4631).

Primary Examiner—Jerry Smith  
Assistant Examiner—Gary V. Harkcom  
Attorney, Agent, or Firm—Stiefel, Gross, Kurland & Pavane

[57] **ABSTRACT**

An interactive restaurant communication system (10) provides integrated food and entertainment processing which enables restaurant patrons to accomplish both food selection and select and receive entertainment on a common video monitor (56) at their table. The patrons can obtain menus for individual food selection on the video monitor (56) at their tables and individually enter their orders into a table station "intelligent" terminal (12, 14, 16, 18, 20) at their tables. In addition they can select from and interactively play a variety of remotely retrievable interactive entertainment activities using the video monitor (56) while waiting for the food to arrive, and if desired, where applicable, have the food and entertainment charges automatically added to a composite bill which may be printed at the table station terminal (12, 14, 16, 18, 20) or at a remote central location. The food and entertainment functions of the terminal (12, 14, 16, 18, 20) are down-line loaded from a central data base (22, 32) in response to terminal requests therefor.

**11 Claims, 7 Drawing Figures**

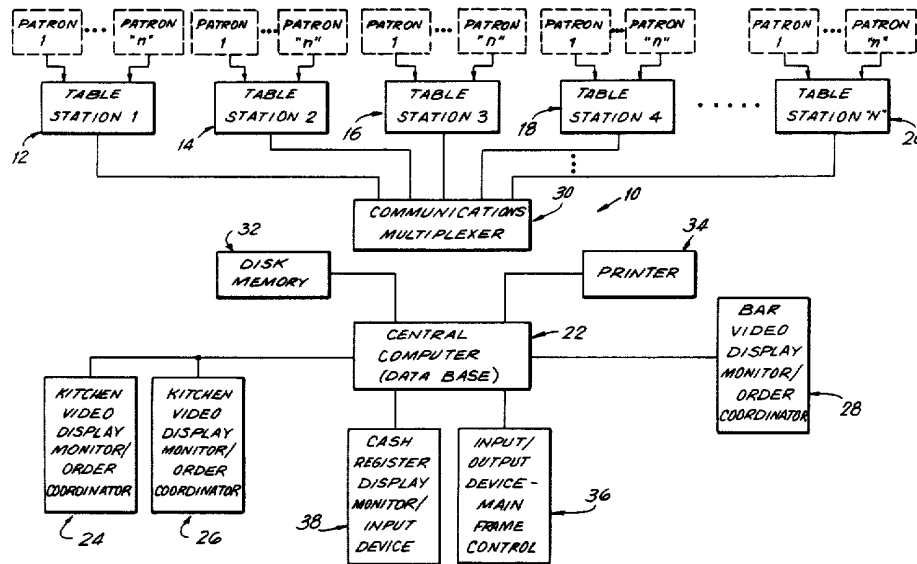

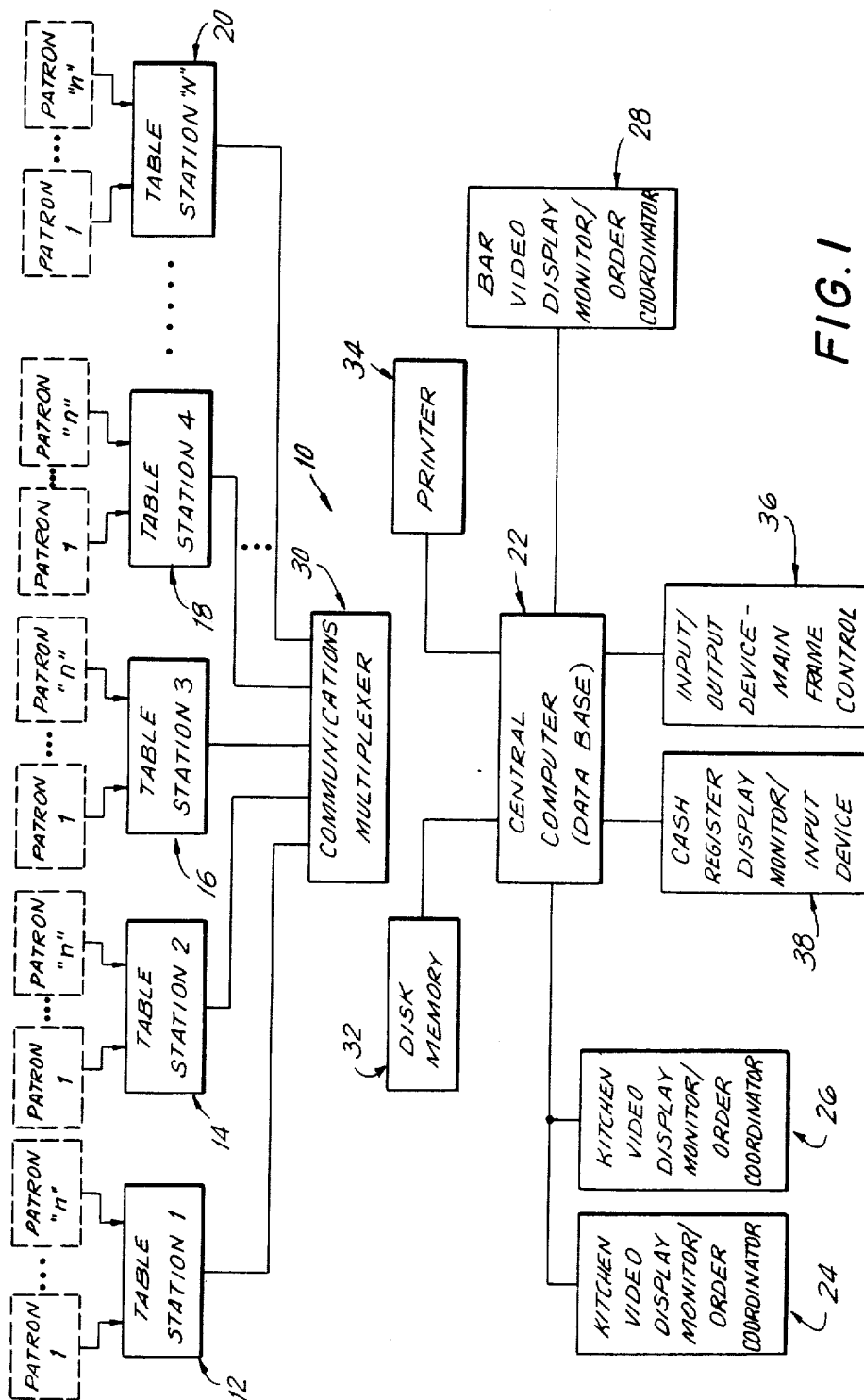

FIG. 1

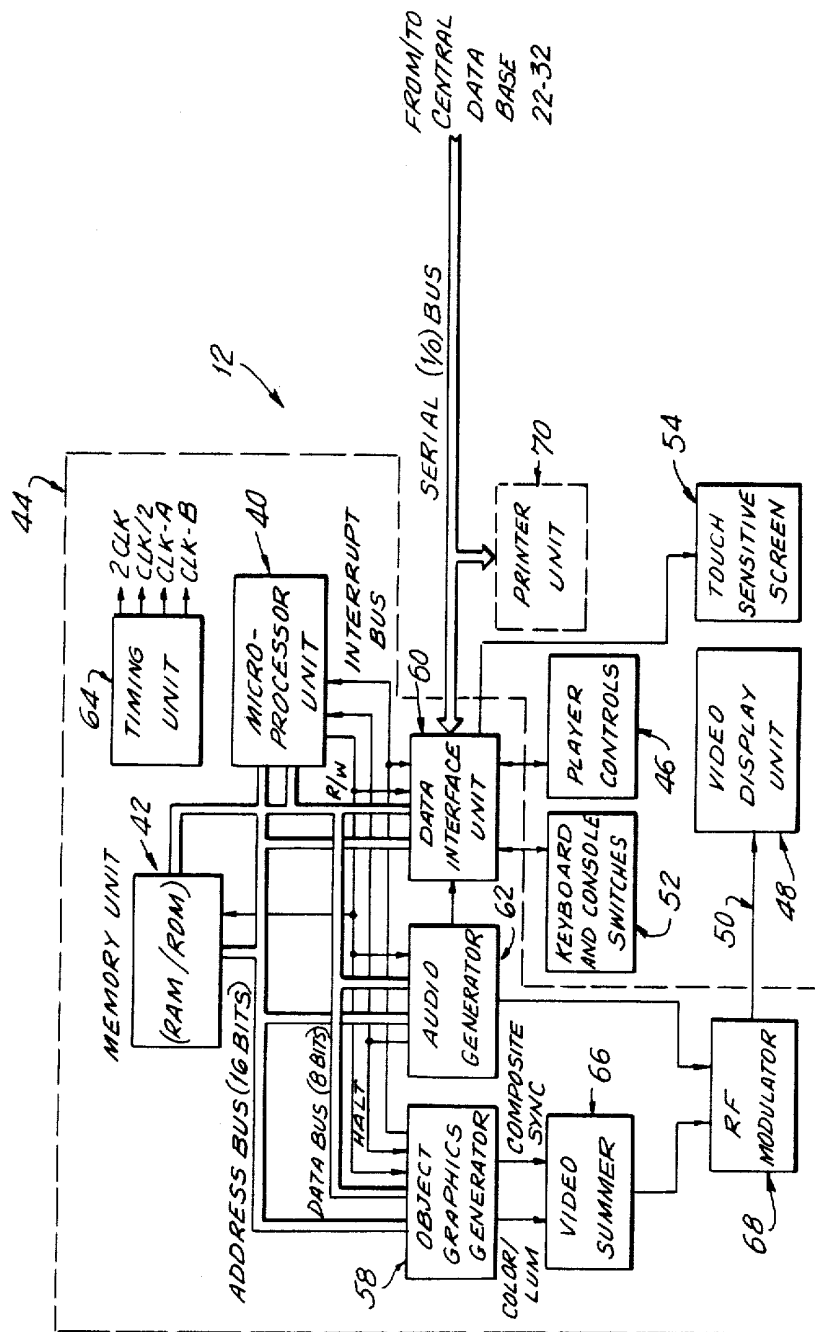

TABLE STATION 1

FIG. 2

FIG. 3

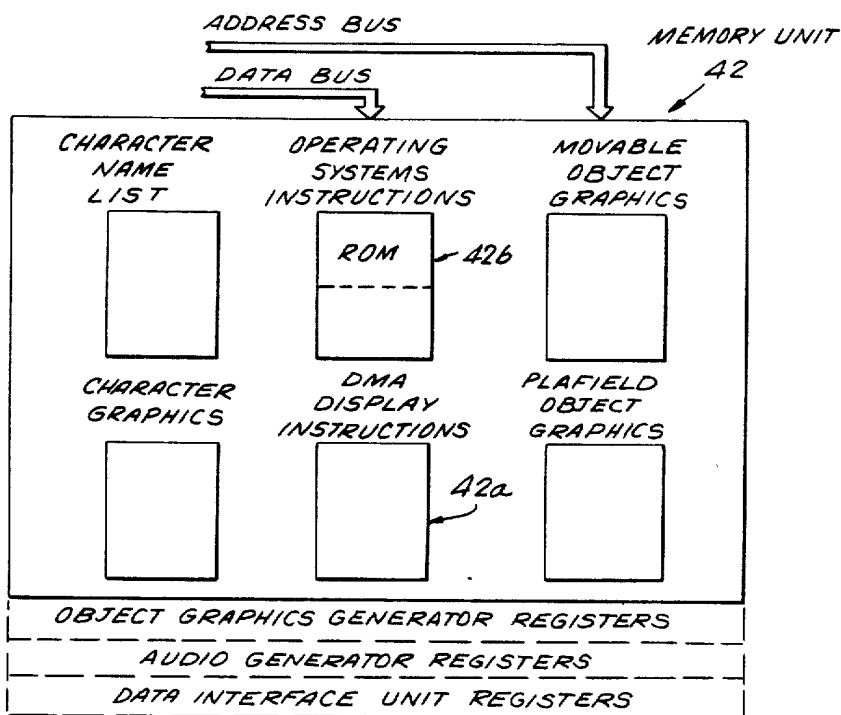

FIG. 4

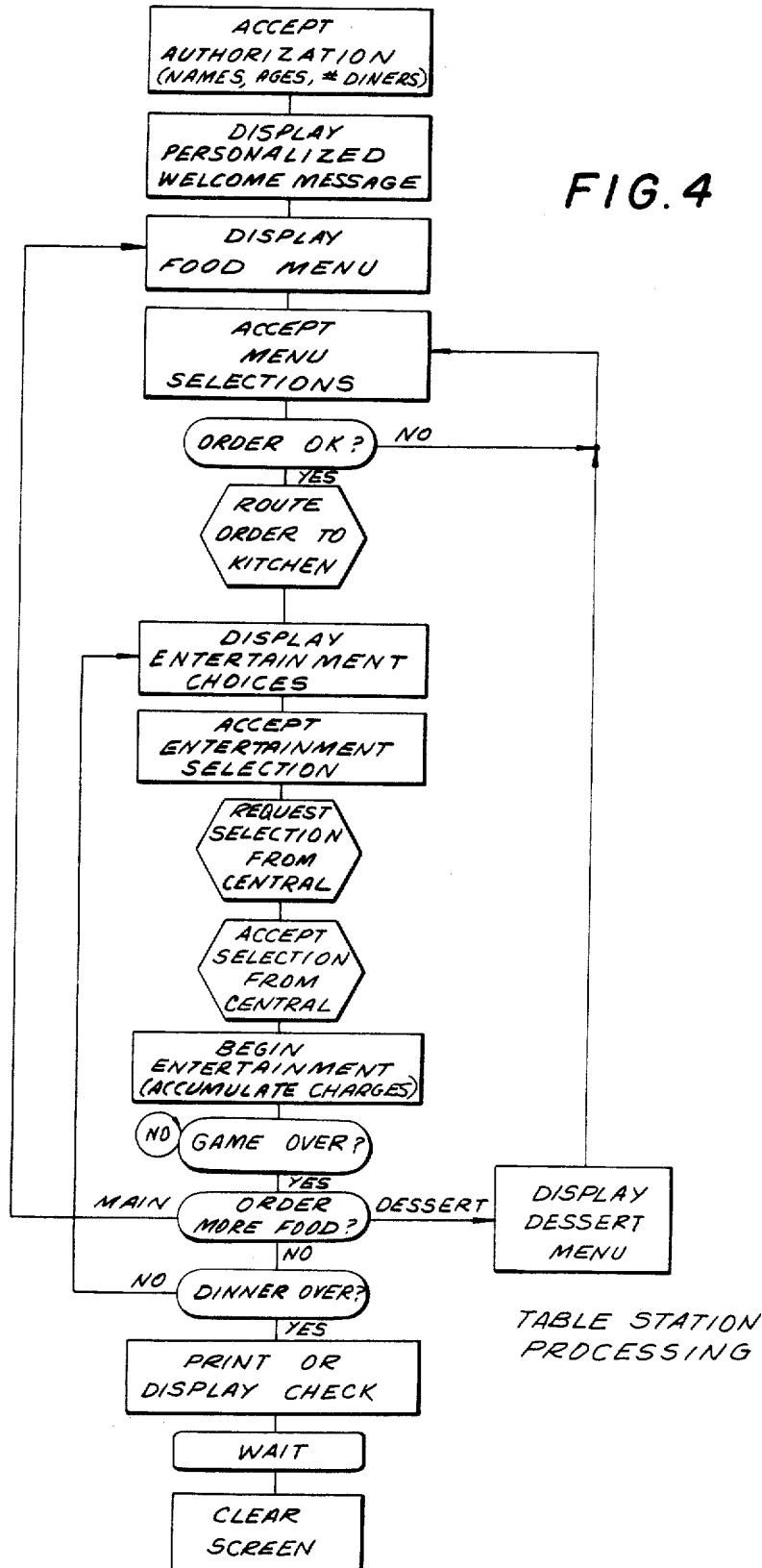

TABLE STATION PROCESSING

# Explore Litigation Insights

Docket Alarm provides insights to develop a more informed litigation strategy and the peace of mind of knowing you're on top of things.

## Real-Time Litigation Alerts



Keep your litigation team up-to-date with **real-time alerts** and advanced team management tools built for the enterprise, all while greatly reducing PACER spend.

Our comprehensive service means we can handle Federal, State, and Administrative courts across the country.

## Advanced Docket Research



With over 230 million records, Docket Alarm's cloud-native docket research platform finds what other services can't. Coverage includes Federal, State, plus PTAB, TTAB, ITC and NLRB decisions, all in one place.

Identify arguments that have been successful in the past with full text, pinpoint searching. Link to case law cited within any court document via Fastcase.

## Analytics At Your Fingertips



Learn what happened the last time a particular judge, opposing counsel or company faced cases similar to yours.

Advanced out-of-the-box PTAB and TTAB analytics are always at your fingertips.

## API

Docket Alarm offers a powerful API (application programming interface) to developers that want to integrate case filings into their apps.

## LAW FIRMS

Build custom dashboards for your attorneys and clients with live data direct from the court.

Automate many repetitive legal tasks like conflict checks, document management, and marketing.

## FINANCIAL INSTITUTIONS

Litigation and bankruptcy checks for companies and debtors.

## E-DISCOVERY AND LEGAL VENDORS

Sync your system to PACER to automate legal marketing.