

Tab settings 000

To the Honorable Commissioner of Patents

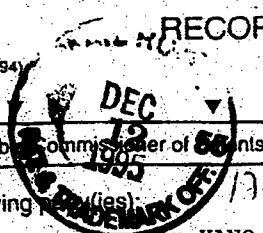

RECOF

03-05-1996

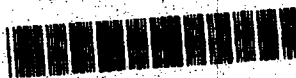

100143227

U.S. DEPARTMENT OF COMMERCE Patent and Trademark Office Client Matter No. 5192-327

ET 1581 AD

1. Name of conveying party(ies) Tetsuya UEDA, Takashi UEHARA, RYOICHI YANO, Satoshi UEDA

Additional name(s) of conveying party(ies) attached? No

3. Nature of conveyance: Assignment, Security Agreement, Other, Merger, Change of Name

Execution Date: December 6, 1995

2. Name and address of receiving party(ies) Matsushita Electric Industrial Co., Ltd.

Internal Address:

Street Address: 1006 Oaza Kadoma Kadoma-shi, Osaka 571, JAPAN

City: State: ZIP:

Additional name(s) & address(es) attached? No

4. Application number(s) or patent number(s):

If this document is being filed together with a new application, the execution date of the application is: December 6, 1995

A. Patent Application No.(s)

B. Patent No.(s)



Additional numbers attached? No

5. Name and address of party to whom correspondence concerning document should be mailed:

Name: Kenneth L. Cage, Esq. Internal Address:

Street Address: William Brinks Hofer Gilson & Lione

2000 K Street, N.W., Suite 200 20006- Washington, D.C State: ZIP: 1809

6. Total number of applications and patents involved: 1

7. Total fee (37 CFR 3.41).....\$ 40.00

Enclosed, Authorized to be charged to deposit account

8. Deposit account number:

23-1920

(Attach duplicate copy of this page if paying by deposit account)

DO NOT USE THIS SPACE

9. Statement and signature.

To the best of my knowledge and belief, the foregoing information is true and correct and attached copy is a true copy of the original document.

Bonita F. Lewis Registration No. 37,171 Name of Person Signing

Signature: Bonita F. Lewis

December 12, 1995 Date

Total number of pages including cover sheet, attachments, and documents: 4

Mail documents to be recorded with required cover sheet information. Commissioner of Patents & Trademarks, Box Assignments Washington, D.C. 20531

prosecution of any interference which may arise involving said invention, or any application or Letters Patent herein contemplated; and that they will execute and deliver to the said Assignee any and all additional papers which may be requested by the said Assignee to fully carry out the terms of this Assignment.

And the Commissioner of Patents and Trademarks is hereby authorized and requested to issue Letters Patent to the said Assignee in accordance with the terms of this Assignment.

IN TESTIMONY WHEREOF, the said Assignors have hereunto set their hands and affixed their seals.

Date: Dec. 6, 1995 Tetsuya Ueda (Seal)
Tetsuya UEDA

WITNESSED:

Date: Dec. 6, 1995 Hiroshi Maeda
Hiroshi MAEDA

Date: Dec. 6, 1995 Masaaki Kawashima
Masaaki KAWASHIMA

Date: Dec. 6, 1995 Takashi Uehara (Seal)
Takashi UEHARA

WITNESSED:

Date: Dec. 6, 1995 Hiroshi Maeda
Hiroshi MAEDA

Date: Dec. 6, 1995 Masaaki Kawashima
Masaaki KAWASHIMA

Date: Dec. 6, 1995 Kousaku Yano (Seal)
Kousaku YANO

WITNESSED:

Date: Dec. 6, 1995 Hiroshi Maeda
Hiroshi MAEDA

Date: Dec. 6, 1995 Masaaki Kawashima
Masaaki KAWASHIMA

Date: Dec. 6, 1995

Satoshi Ueda (Seal)
Satoshi UEDA

WITNESSED:

Date: Dec. 6, 1995

Hiroshi Ueda
Hiroshi UEDA

Date: Dec. 6, 1995

Masaaki Kawachiwa
Masaaki KAWACHIWA