



US005594222A

United States Patent [19]

[11] Patent Number: **5,594,222**

Caldwell

[45] Date of Patent: **Jan. 14, 1997**

[54] **TOUCH SENSOR AND CONTROL CIRCUIT THEREFOR**

[75] Inventor: **David W. Caldwell, Lapeer, Mich.**

[73] Assignee: **Integrated Controls, Lapeer, Mich.**

[21] Appl. No.: **328,852**

[22] Filed: **Oct. 25, 1994**

[51] Int. Cl.^o **H03K 17/975**

[52] U.S. Cl. **200/600; 341/33**

[58] Field of Search **200/5 A, 600; 361/278, 280; 307/116, 99; 341/22, 33, 26, 24; 345/173, 174; 400/479.1**

4,535,254	8/1985	Khatri	307/38
4,550,310	10/1985	Yamaguchi et al.	307/99
4,562,315	12/1985	Aufderheide	200/5 A
4,584,519	4/1986	Groudin	307/116 X
4,731,548	3/1988	Ingraham	307/116
4,733,222	3/1988	Evans	341/33
4,740,781	4/1988	Brown	345/174
4,855,550	8/1989	Schultz, Jr.	200/600
5,063,306	11/1991	Edwards	307/308
5,153,572	10/1992	Caldwell et al.	345/174
5,189,417	2/1993	Caldwell et al.	341/26
5,239,152	8/1993	Caldwell et al.	200/600

Primary Examiner—J. R. Scott
Attorney, Agent, or Firm—Young & Basile, P.C.

[57] ABSTRACT

A low impedance touch sensor detects manual contact of a dielectric substrate by a human user. The touch sensor includes a first conductive electrode pad having a closed, continuous geometric form and a second conductive electrode which substantially co-planarly surrounds the first electrode and is spaced from the first electrode by a channel. The first and second electrodes are disposed on the same surface of the substrate. An active electrical component, such as a transistor is located on the substrate proximate the first and second electrodes, and is electrically coupled to the first and second electrodes.

[56] References Cited

U.S. PATENT DOCUMENTS

3,200,306	8/1965	Atkins et al.	345/174
3,254,313	5/1966	Atkins et al.	200/600
3,275,897	9/1966	Atkins et al.	200/600 X
4,291,303	9/1981	Cutler et al.	345/174
4,379,287	4/1983	Tyler et al.	200/600 X
4,380,040	4/1983	Posset	200/600
4,394,643	7/1983	Williams	400/479.1 X
4,400,758	8/1983	Frame	400/479.1 X
4,405,917	9/1983	Chai	341/26
4,405,918	9/1983	Wall et al.	341/26
4,529,968	7/1985	Hilsum et al.	200/600 X

32 Claims, 6 Drawing Sheets

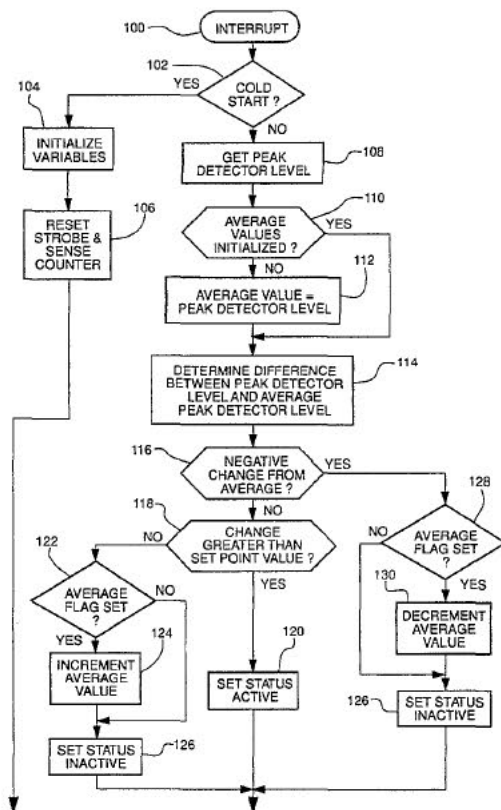

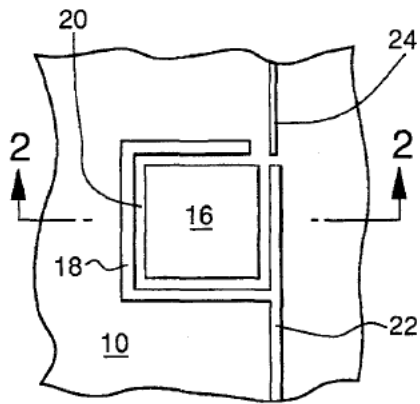

FIG - 1

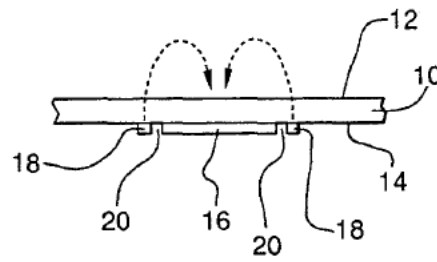

FIG - 2

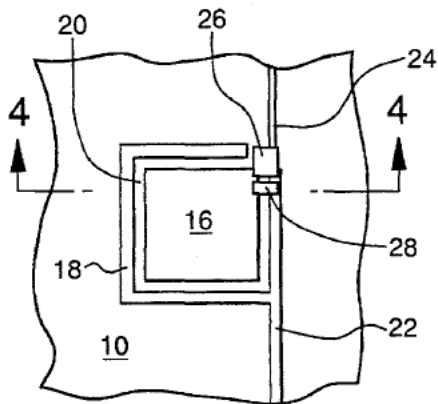

FIG - 3

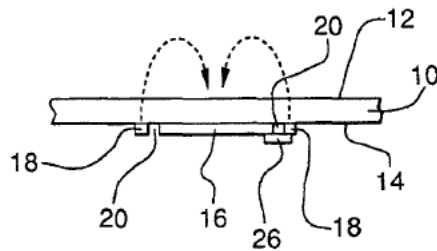

FIG - 4

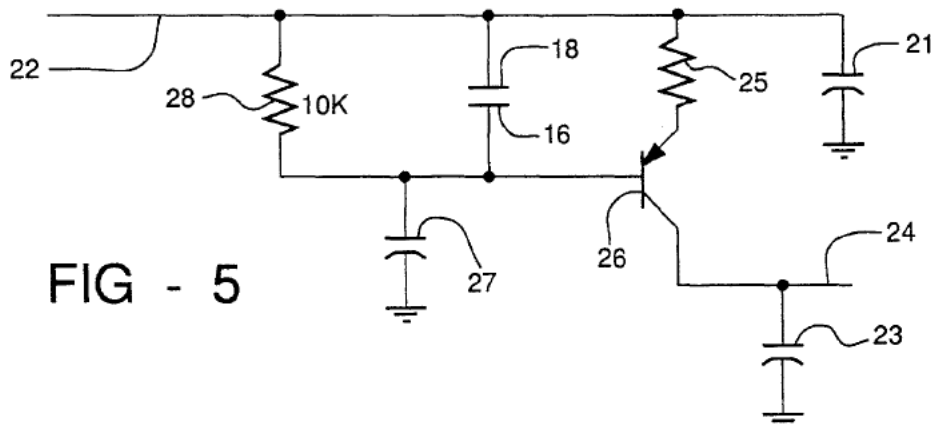

FIG - 5

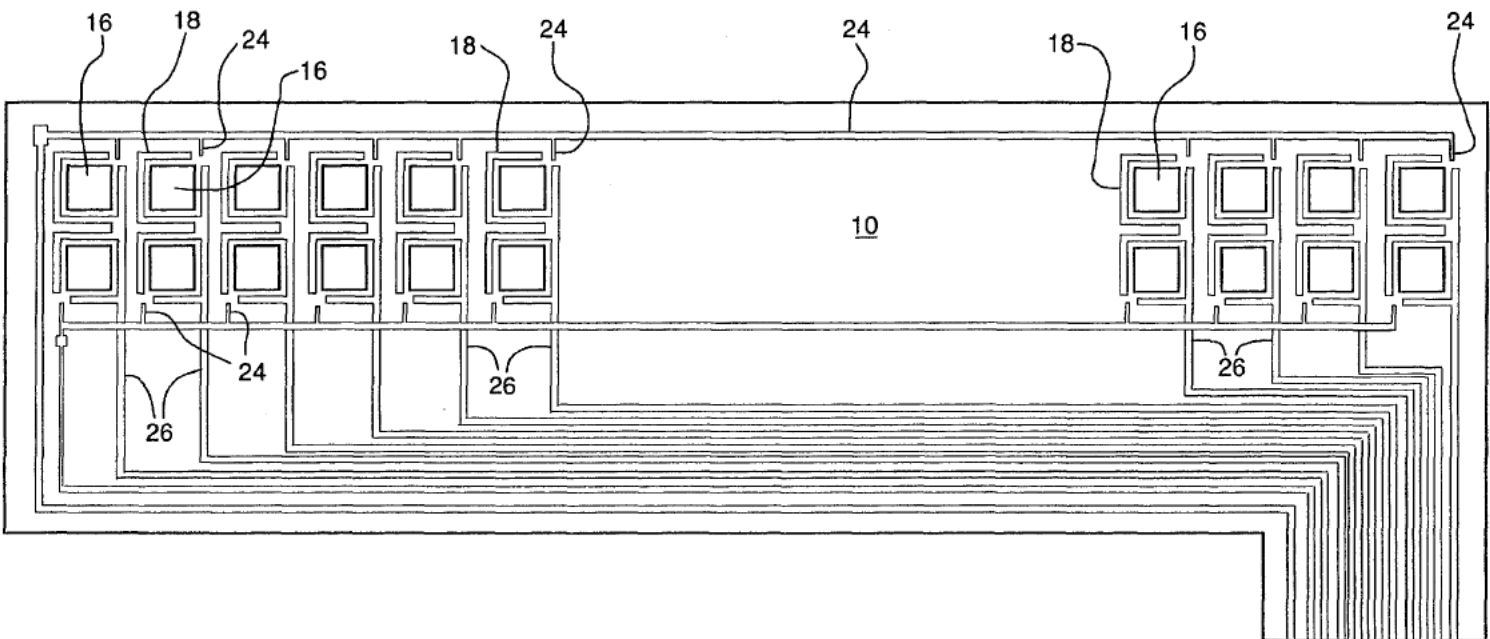

FIG - 6

FIG - 7

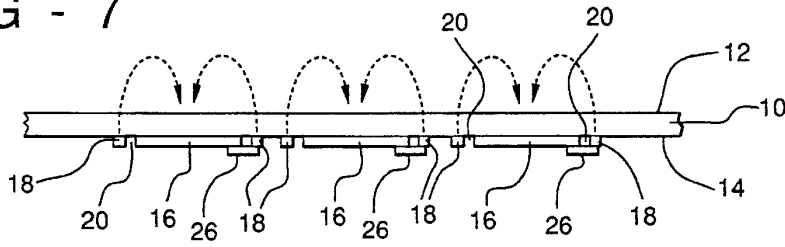

FIG - 8

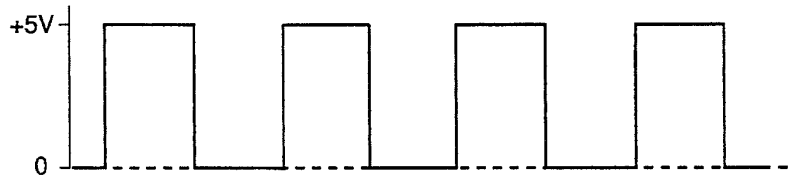

FIG - 9

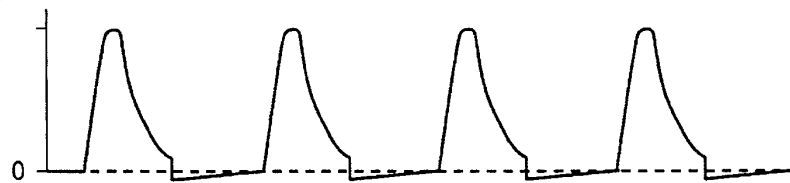

FIG - 10

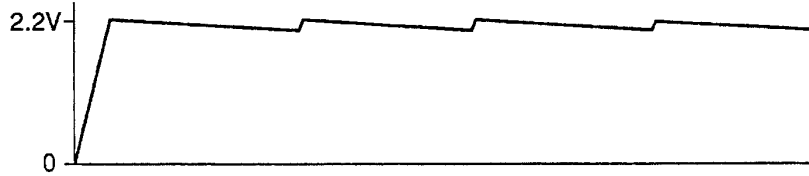

FIG - 11

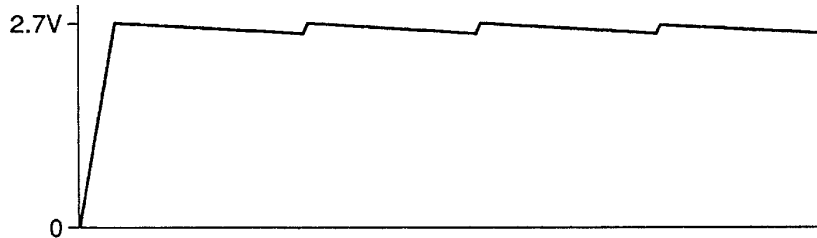

FIG - 12

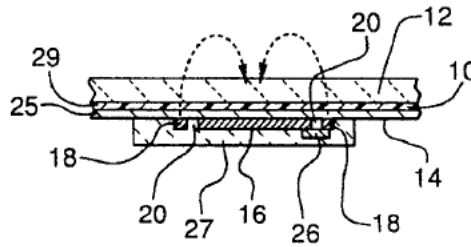
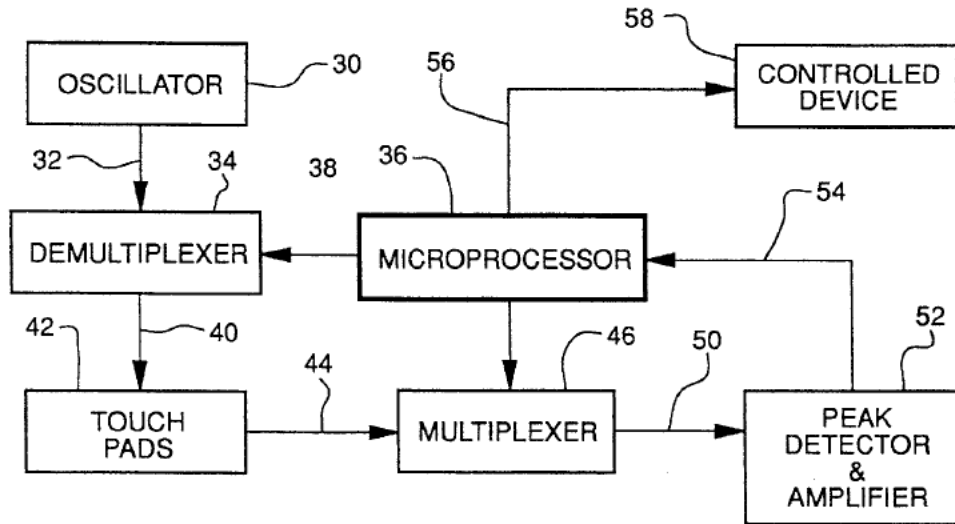

FIG - 13

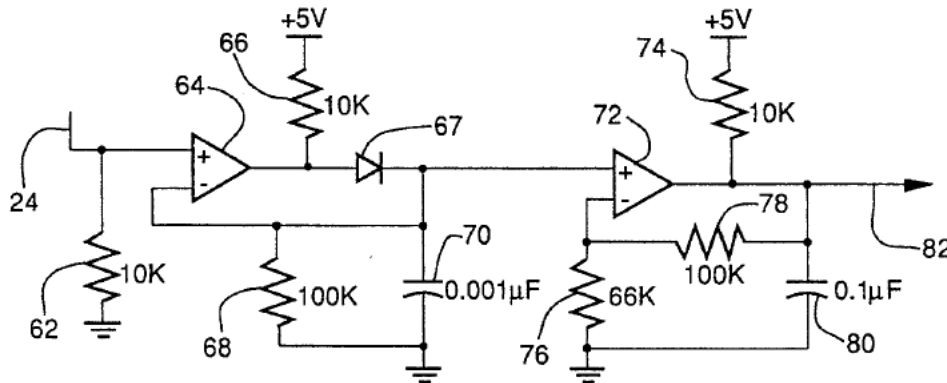

FIG - 4A

Explore Litigation Insights

Docket Alarm provides insights to develop a more informed litigation strategy and the peace of mind of knowing you're on top of things.

Real-Time Litigation Alerts



Keep your litigation team up-to-date with **real-time alerts** and advanced team management tools built for the enterprise, all while greatly reducing PACER spend.

Our comprehensive service means we can handle Federal, State, and Administrative courts across the country.

Advanced Docket Research



With over 230 million records, Docket Alarm's cloud-native docket research platform finds what other services can't. Coverage includes Federal, State, plus PTAB, TTAB, ITC and NLRB decisions, all in one place.

Identify arguments that have been successful in the past with full text, pinpoint searching. Link to case law cited within any court document via Fastcase.

Analytics At Your Fingertips



Learn what happened the last time a particular judge, opposing counsel or company faced cases similar to yours.

Advanced out-of-the-box PTAB and TTAB analytics are always at your fingertips.

API

Docket Alarm offers a powerful API (application programming interface) to developers that want to integrate case filings into their apps.

LAW FIRMS

Build custom dashboards for your attorneys and clients with live data direct from the court.

Automate many repetitive legal tasks like conflict checks, document management, and marketing.

FINANCIAL INSTITUTIONS

Litigation and bankruptcy checks for companies and debtors.

E-DISCOVERY AND LEGAL VENDORS

Sync your system to PACER to automate legal marketing.