



US007490743B2

(12) **United States Patent**
Herzog

(10) **Patent No.:** **US 7,490,743 B2**
(45) **Date of Patent:** **Feb. 17, 2009**

(54) **DISPENSER ASSEMBLY**

5,611,463 A * 3/1997 Favre 222/137
5,638,994 A * 6/1997 Libit et al. 222/207
6,168,050 B1 1/2001 Battagazzore 222/207

(76) Inventor: **Kenneth J Herzog**, 56 Shinnecock Rd.,
Hampton Bays, NY (US) 11946

FOREIGN PATENT DOCUMENTS

(*) Notice: Subject to any disclaimer, the term of this
patent is extended or adjusted under 35
U.S.C. 154(b) by 0 days.

WO WO 00/12403 A1 3/2000

* cited by examiner

(21) Appl. No.: **10/971,516**

Primary Examiner—Kevin P Shaver

Assistant Examiner—Stephanie E Tyler

(22) Filed: **Oct. 22, 2004**

(74) *Attorney, Agent, or Firm*—Ostrolenk, Faber, Gerb &
Soffen, LLP

(65) **Prior Publication Data**

(57) **ABSTRACT**

US 2006/0086759 A1 Apr. 27, 2006

(51) **Int. Cl.**

B65D 88/54 (2006.01)

B67D 5/40 (2006.01)

(52) **U.S. Cl.** **222/321.7**; 222/382; 222/464.1

(58) **Field of Classification Search** ... 222/321.1–321.9,
222/464.1–464.7, 378–383.1, 211, 136, 207,
222/137; 239/305, 308

See application file for complete search history.

A dispenser assembly is provided. The dispenser assembly includes a container having a bottom, an open top and a side wall extending between the bottom and the open top, and a mating arrangement, the side wall having an inner surface; at least one container passageway mounted on the inner surface of the side wall and extending from the open top of the container to a position proximate to the bottom of the container; and a pump cap having a cap body, a pump mechanism arranged within the cap body, a pump cap passageway coupled to the pump mechanism, and a coupling arrangement arranged on the pump cap body and configured to detachably couple to the mating arrangement of the container such that the container passageway aligns with and sealingly engages the pump cap passageway in a fluid connection when the pump cap is mounted to the container. In this manner, the dispenser permits a fluid arranged within the container to flow through the container passageway and the pump cap passageway when the pump mechanism of the pump cap is activated.

(56) **References Cited**

U.S. PATENT DOCUMENTS

2,690,278 A * 9/1954 Flavius 222/207
3,561,648 A 2/1971 Humphrey 222/207
5,152,431 A * 10/1992 Gardner et al. 222/136
5,246,146 A 9/1993 Bartimes et al. 222/382
5,303,851 A * 4/1994 Libit et al. 222/207
5,433,350 A * 7/1995 Graubart 222/136
5,464,129 A * 11/1995 Ho 222/377
5,494,199 A * 2/1996 Anderson et al. 222/464.1

19 Claims, 6 Drawing Sheets

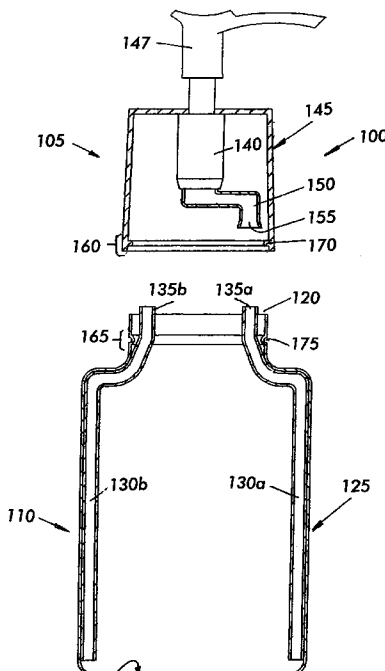

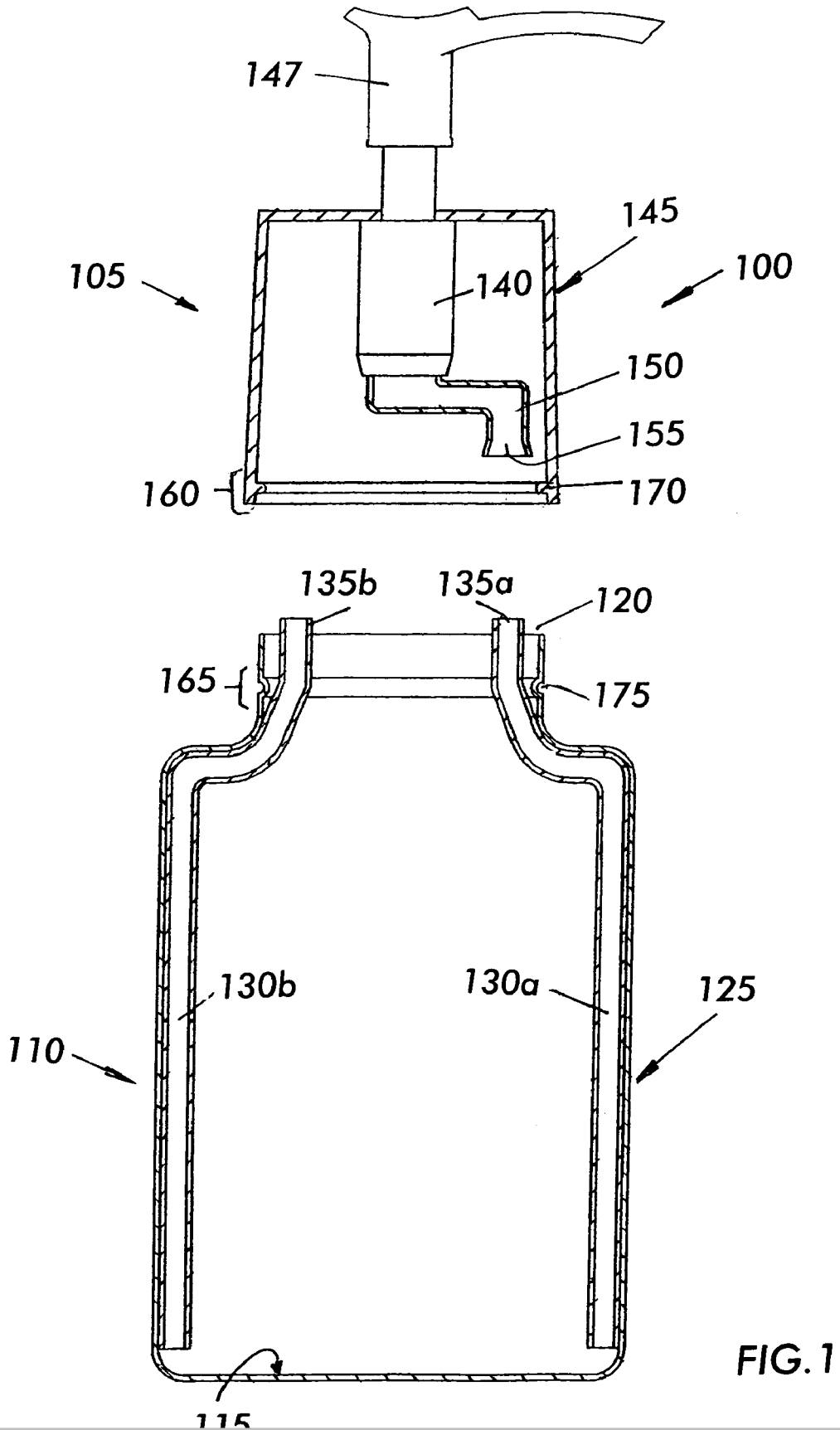

FIG. 1

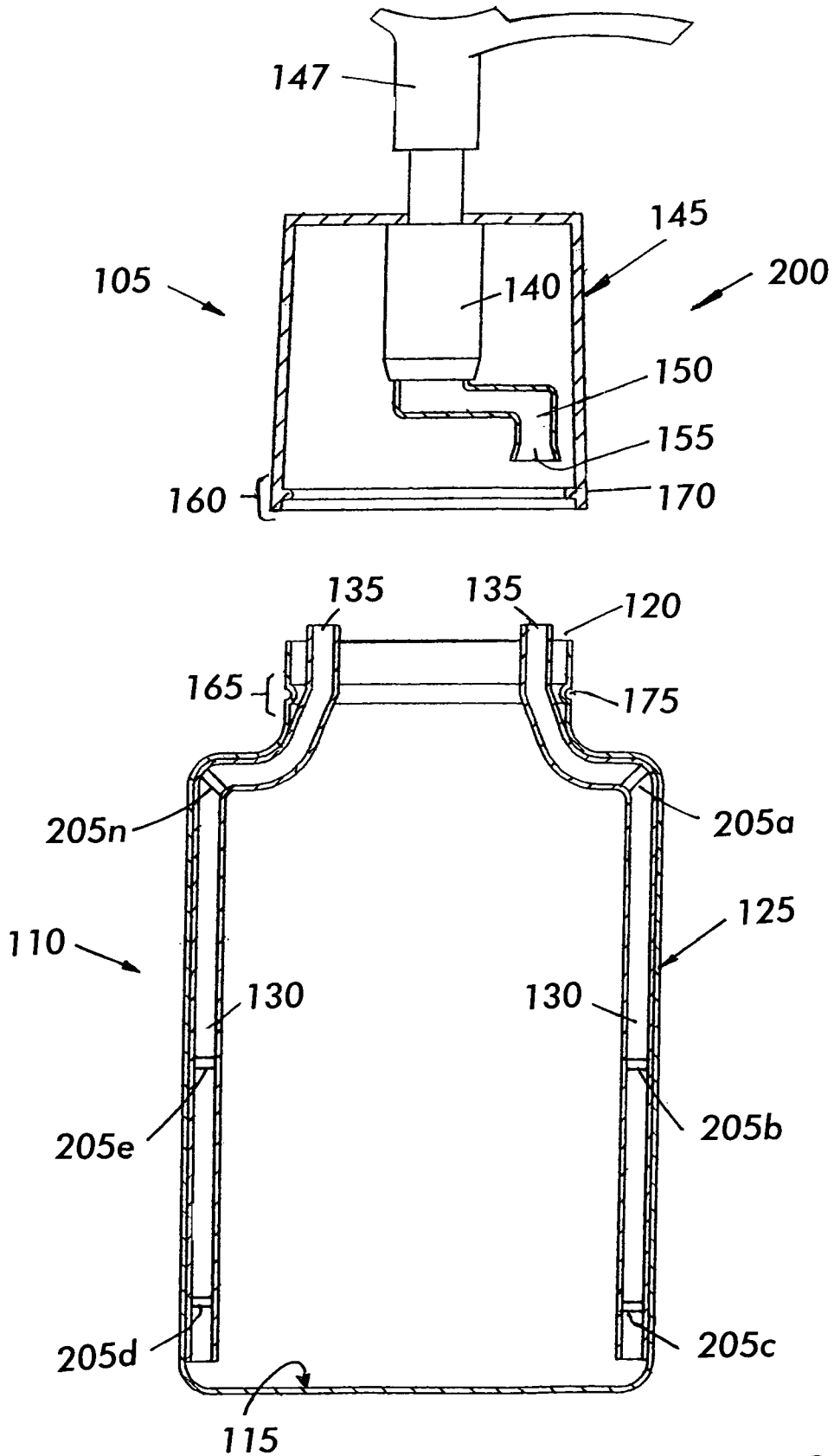

FIG. 2

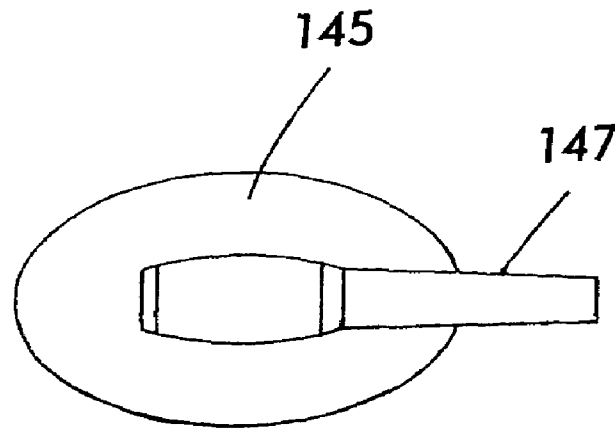

FIG. 3A

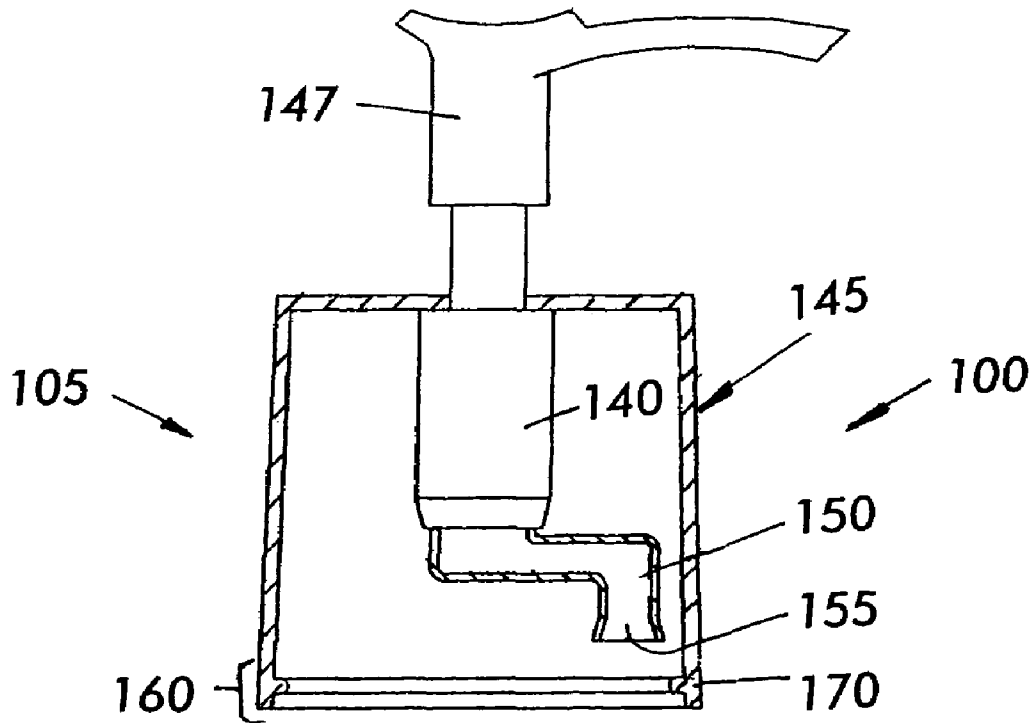

FIG. 3B

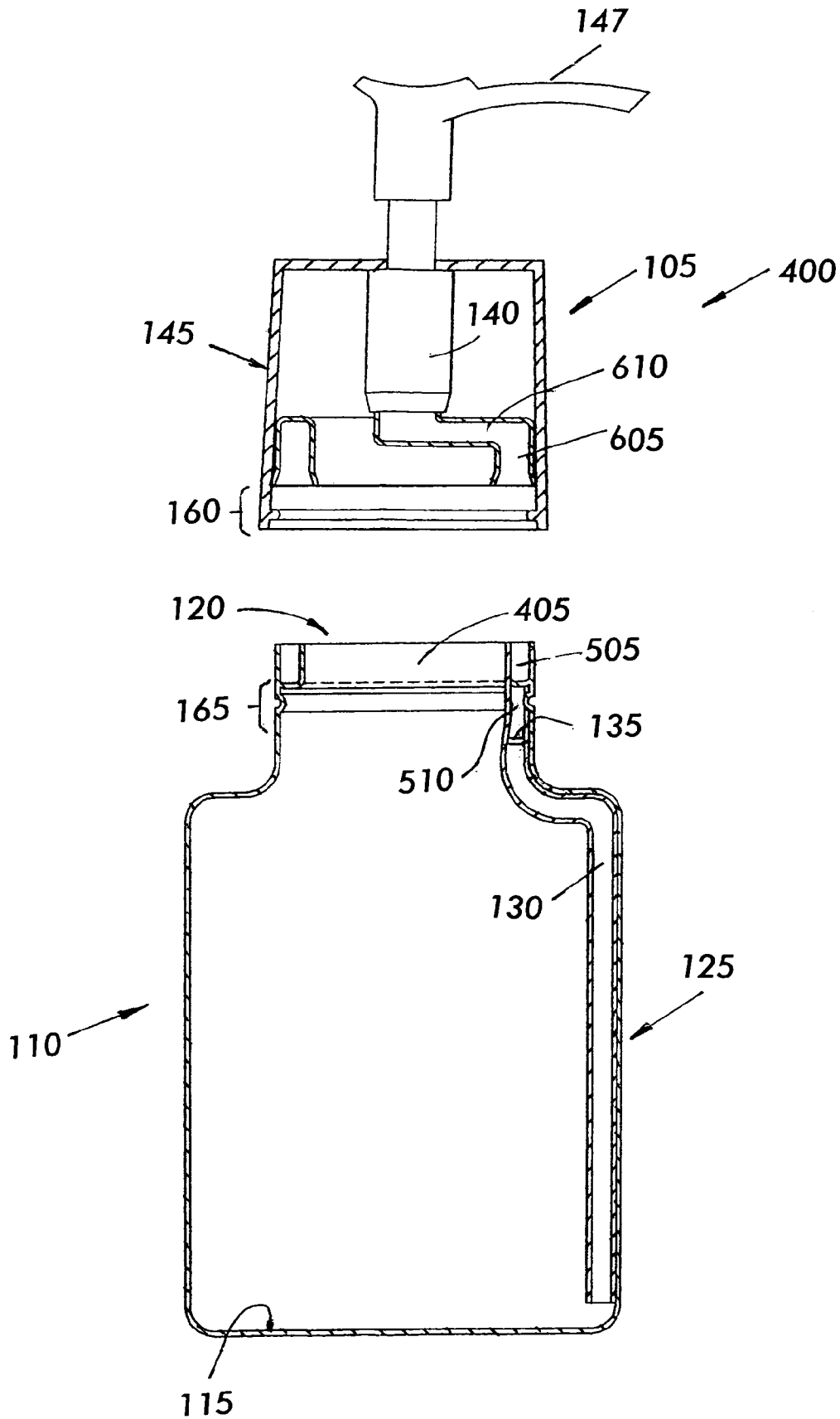

FIG. 4

Explore Litigation Insights

Docket Alarm provides insights to develop a more informed litigation strategy and the peace of mind of knowing you're on top of things.

Real-Time Litigation Alerts



Keep your litigation team up-to-date with **real-time alerts** and advanced team management tools built for the enterprise, all while greatly reducing PACER spend.

Our comprehensive service means we can handle Federal, State, and Administrative courts across the country.

Advanced Docket Research



With over 230 million records, Docket Alarm's cloud-native docket research platform finds what other services can't. Coverage includes Federal, State, plus PTAB, TTAB, ITC and NLRB decisions, all in one place.

Identify arguments that have been successful in the past with full text, pinpoint searching. Link to case law cited within any court document via Fastcase.

Analytics At Your Fingertips



Learn what happened the last time a particular judge, opposing counsel or company faced cases similar to yours.

Advanced out-of-the-box PTAB and TTAB analytics are always at your fingertips.

API

Docket Alarm offers a powerful API (application programming interface) to developers that want to integrate case filings into their apps.

LAW FIRMS

Build custom dashboards for your attorneys and clients with live data direct from the court.

Automate many repetitive legal tasks like conflict checks, document management, and marketing.

FINANCIAL INSTITUTIONS

Litigation and bankruptcy checks for companies and debtors.

E-DISCOVERY AND LEGAL VENDORS

Sync your system to PACER to automate legal marketing.