

(54) **AUTOMATIC LEVELING DEVICE FOR AUTOMOTIVE VEHICLE HEADLAMPS**

- (75) Inventors: **Atsushi Toda; Hideaki Takeuchi**, both of Shizuoka (JP)
- (73) Assignee: **Koito Manufacturing Co., Ltd.**, Tokyo (JP)
- (*) Notice: Subject to any disclaimer, the term of this patent is extended or adjusted under 35 U.S.C. 154(b) by 0 days.

(21) Appl. No.: **09/417,782**

(22) Filed: **Oct. 14, 1999**

(30) **Foreign Application Priority Data**

Oct. 14, 1998 (JP) P.10-291891

(51) **Int. Cl.⁷** **B60Q 10/76**

(52) **U.S. Cl.** **362/276; 362/464; 362/465; 362/467**

(58) **Field of Search** **362/276, 464, 362/465, 467, 272, 286, 271**

(56) **References Cited**

U.S. PATENT DOCUMENTS

3,177,355	4/1965	Trowbridge	362/467
3,385,961	5/1968	Lemberger	362/467
4,188,655	2/1980	Tallon et al.	362/549
4,845,598	7/1989	Watanabe et al.	362/515
5,195,816 *	3/1993	Moss, Jr. et al.	362/460
5,787,370 *	7/1998	Kutscher et al.	701/49
5,877,680 *	3/1999	Okuchi et al.	340/468
6,109,759 *	8/2000	Tanabe et al.	362/42

OTHER PUBLICATIONS

“HID System with Adaptive Vertical Aim Control”, Society of Automotive Engineers, Inc. (1998) pp. (13–18).

* cited by examiner

Primary Examiner—Thomas M. Sember

Assistant Examiner—Ronald E. DelGizzi

(74) *Attorney, Agent, or Firm*—Fish & Richardson P.C.

(57) **ABSTRACT**

An automatic leveling device for automotive vehicle headlamps is described. The device automatically stops driving an actuator if the actuator is determined to be failing, while the other normally operating actuator is used to perform a leveling of the optical axis of the headlamp as close to a proper leveling as possible. In an implementation, a pair of left and right headlamps 1L, 1R have optical axes L that are tilted individually by driving left and right actuators 10L, 10R, respectively. A single control unit 16 simultaneously controls the driving of the left and right actuators 10L, 10R. A vehicle speed detection means 12, a pitch angle detection means 14, and failure detection means 20L, 20R are included. The control unit 16 controls the driving of the actuators 10L, 10R based on a detected pitch angle such that the optical axes of the headlamps stay in a certain inclined state with respect to the surface of a road, and when an actuator is determined to be failing, the CPU unit 16 stops driving the failing actuator, while driving the normally operating actuator, thereby performing a leveling of the optical axis of the headlamp as close to a proper leveling as possible.

9 Claims, 5 Drawing Sheets

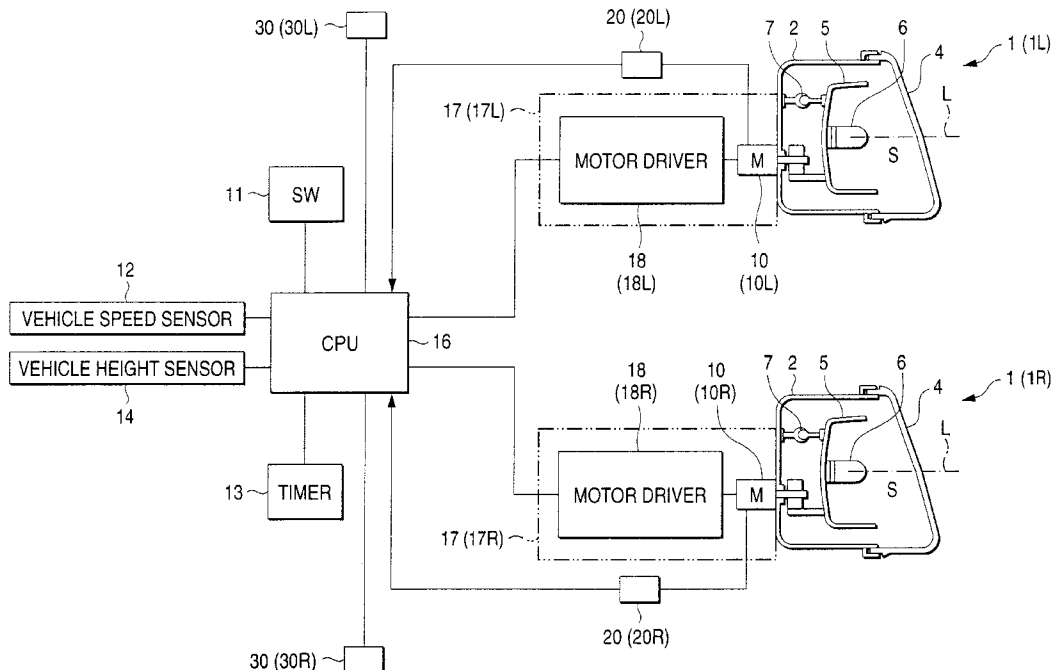

FIG. 1

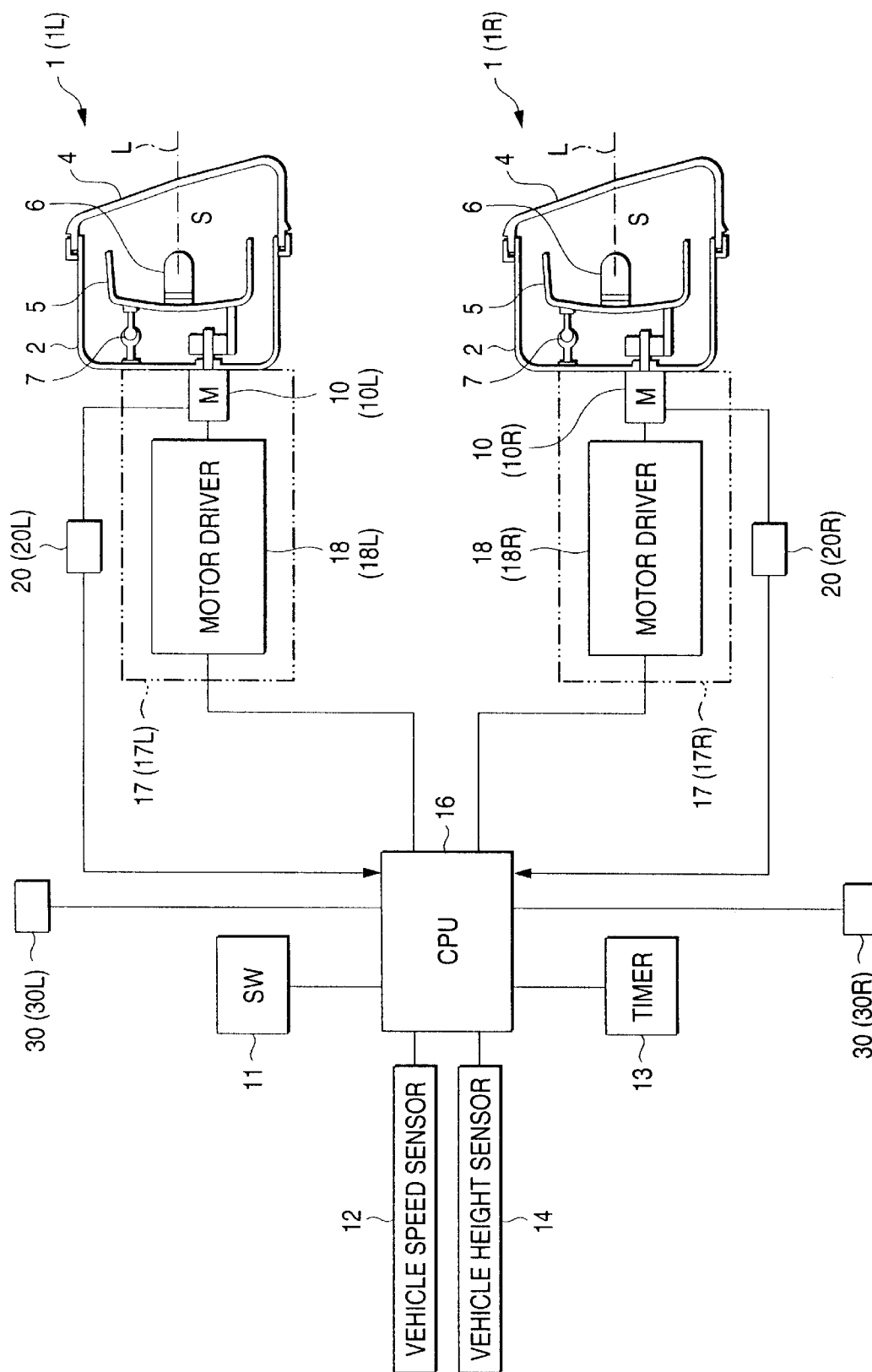

FIG. 2

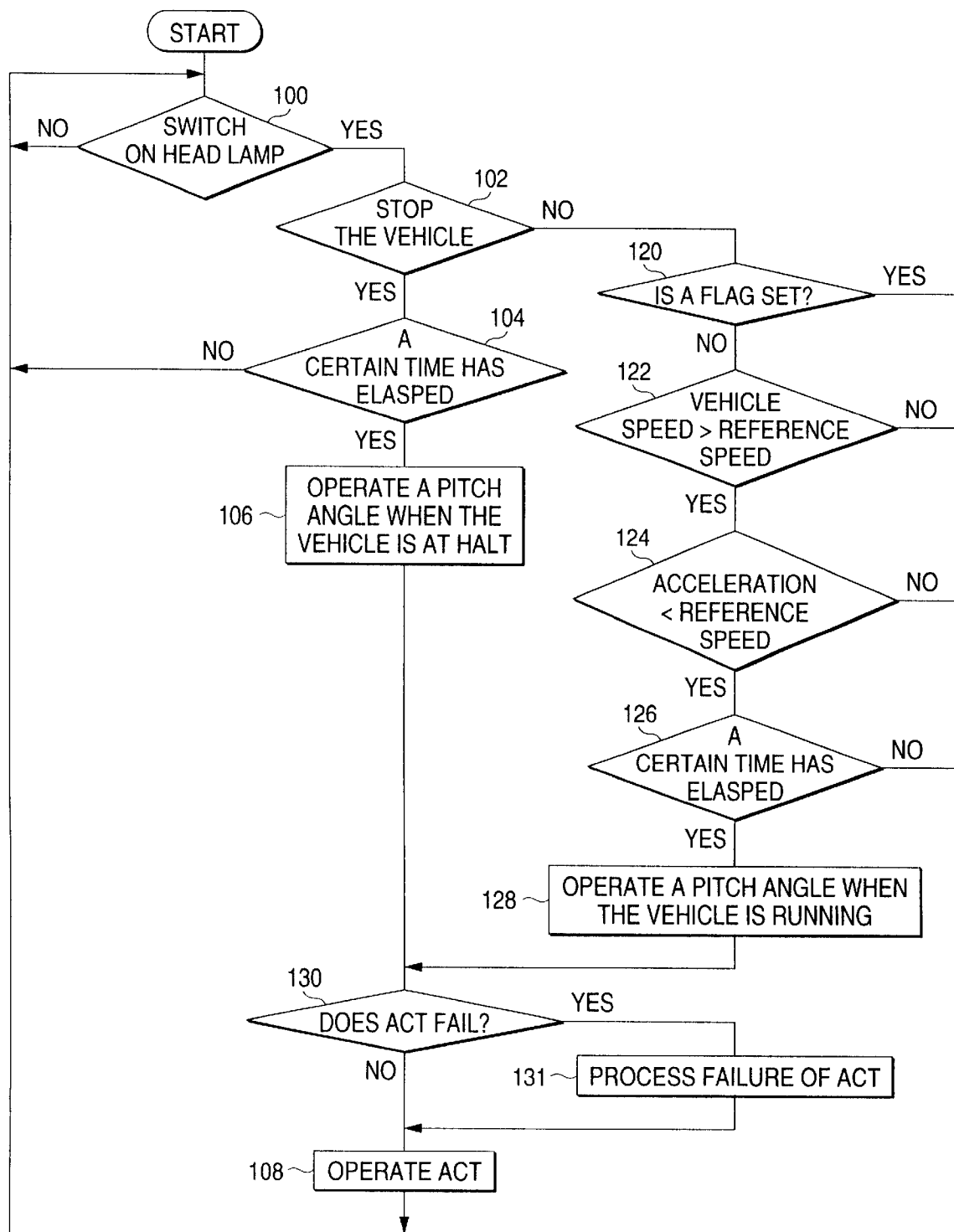

FIG. 3

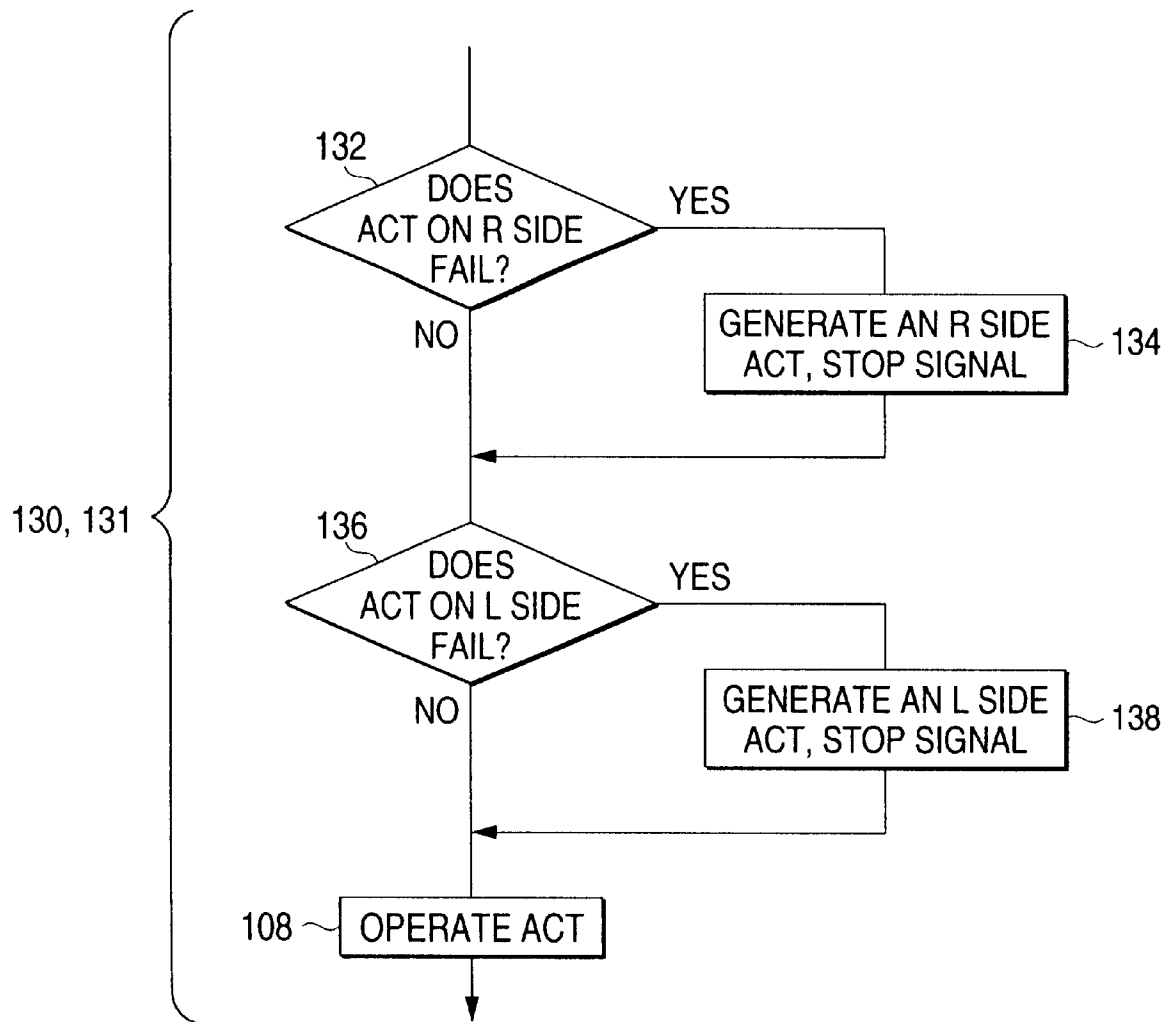
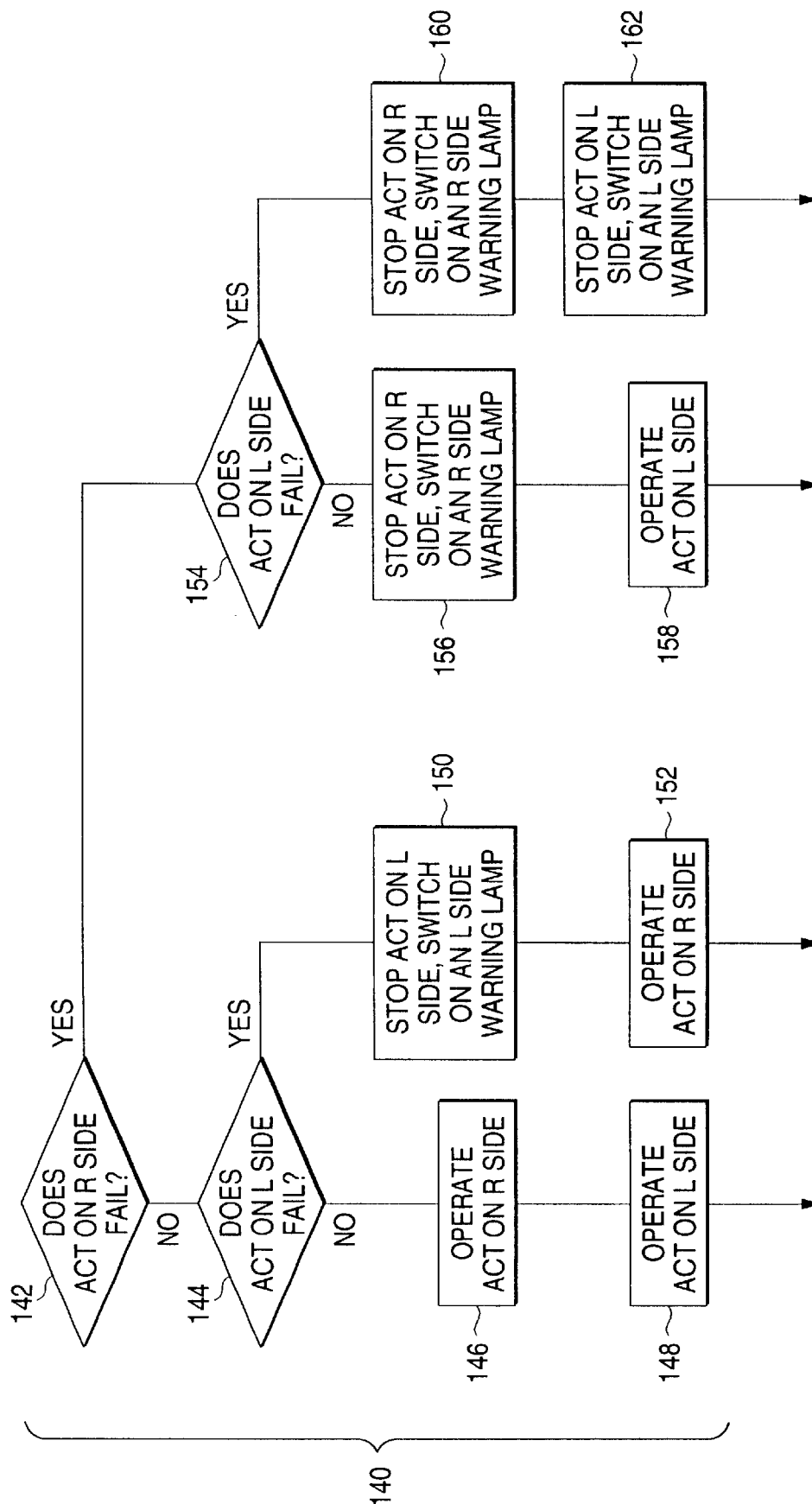

FIG. 4



Explore Litigation Insights

Docket Alarm provides insights to develop a more informed litigation strategy and the peace of mind of knowing you're on top of things.

Real-Time Litigation Alerts



Keep your litigation team up-to-date with **real-time alerts** and advanced team management tools built for the enterprise, all while greatly reducing PACER spend.

Our comprehensive service means we can handle Federal, State, and Administrative courts across the country.

Advanced Docket Research



With over 230 million records, Docket Alarm's cloud-native docket research platform finds what other services can't. Coverage includes Federal, State, plus PTAB, TTAB, ITC and NLRB decisions, all in one place.

Identify arguments that have been successful in the past with full text, pinpoint searching. Link to case law cited within any court document via Fastcase.

Analytics At Your Fingertips



Learn what happened the last time a particular judge, opposing counsel or company faced cases similar to yours.

Advanced out-of-the-box PTAB and TTAB analytics are always at your fingertips.

API

Docket Alarm offers a powerful API (application programming interface) to developers that want to integrate case filings into their apps.

LAW FIRMS

Build custom dashboards for your attorneys and clients with live data direct from the court.

Automate many repetitive legal tasks like conflict checks, document management, and marketing.

FINANCIAL INSTITUTIONS

Litigation and bankruptcy checks for companies and debtors.

E-DISCOVERY AND LEGAL VENDORS

Sync your system to PACER to automate legal marketing.