



US006064323A

United States Patent [19]

[11] Patent Number: **6,064,323**

Ishii et al.

[45] Date of Patent: ***May 16, 2000**

[54] NAVIGATION APPARATUS, NAVIGATION METHOD AND AUTOMOTIVE VEHICLES

[56] References Cited

[75] Inventors: **Kazuo Ishii**, Kanagawa; **Eiji Yamamoto**, Saitama; **Miyuki Tanaka**, Tokyo; **Hiroshi Kakuda**; **Yasuharu Asano**, both of Kanagawa; **Hiroaki Ogawa**, Tokyo; **Masanori Omote**, Kanagawa; **Katsuki Minamino**, Tokyo, all of Japan

U.S. PATENT DOCUMENTS

4,758,959	7/1988	Thoone et al.	340/990
5,177,685	1/1993	Davis et al.	340/988
5,220,507	6/1993	Kirson	340/995
5,274,560	12/1993	LaRue	340/988
5,521,635	5/1996	Mitsuhashi et al.	381/110
5,544,060	8/1996	Fujii et al.	340/995
5,610,821	3/1997	Gazis et al.	340/995
5,648,768	7/1997	Bouve	340/995
5,754,430	5/1998	Sawada	340/990

[73] Assignee: **Sony Corporation**, Tokyo, Japan

[*] Notice: This patent issued on a continued prosecution application filed under 37 CFR 1.53(d), and is subject to the twenty year patent term provisions of 35 U.S.C. 154(a)(2).

OTHER PUBLICATIONS

Japanese Published Patent Appln. 3-175478, Jul. 1991.
Japanese Published Patent Appln. 6-274190, Sep. 1994.

Primary Examiner—Brent A. Swarthout
Attorney, Agent, or Firm—Jay H. Maioli

[21] Appl. No.: **08/728,914**

[57] ABSTRACT

[22] Filed: **Oct. 11, 1996**

[30] Foreign Application Priority Data

A navigation apparatus and navigation method for an automobile in which a map is visually displayed and a desired destination can be set by speaking the name of such destination. A voice recognition section recognizes the destination and marks it on the map that is being displayed and the best route to the displayed destination is then shown on the map to be followed by the driver of the automobile.

[31] Int. Cl.⁷ **G08G 1/123**

[52] U.S. Cl. **340/995; 340/990; 701/209; 701/211**

[58] Field of Search 340/995, 990, 340/988; 364/449.2, 449.3; 701/208, 209, 211, 210

15 Claims, 9 Drawing Sheets

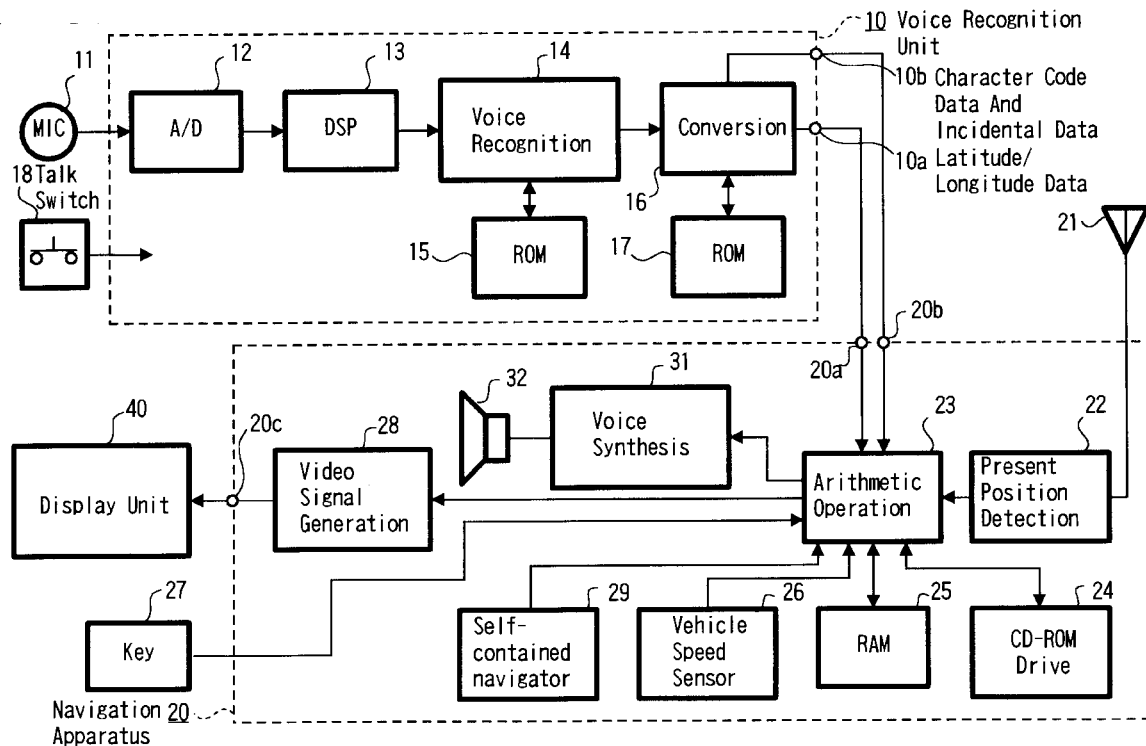
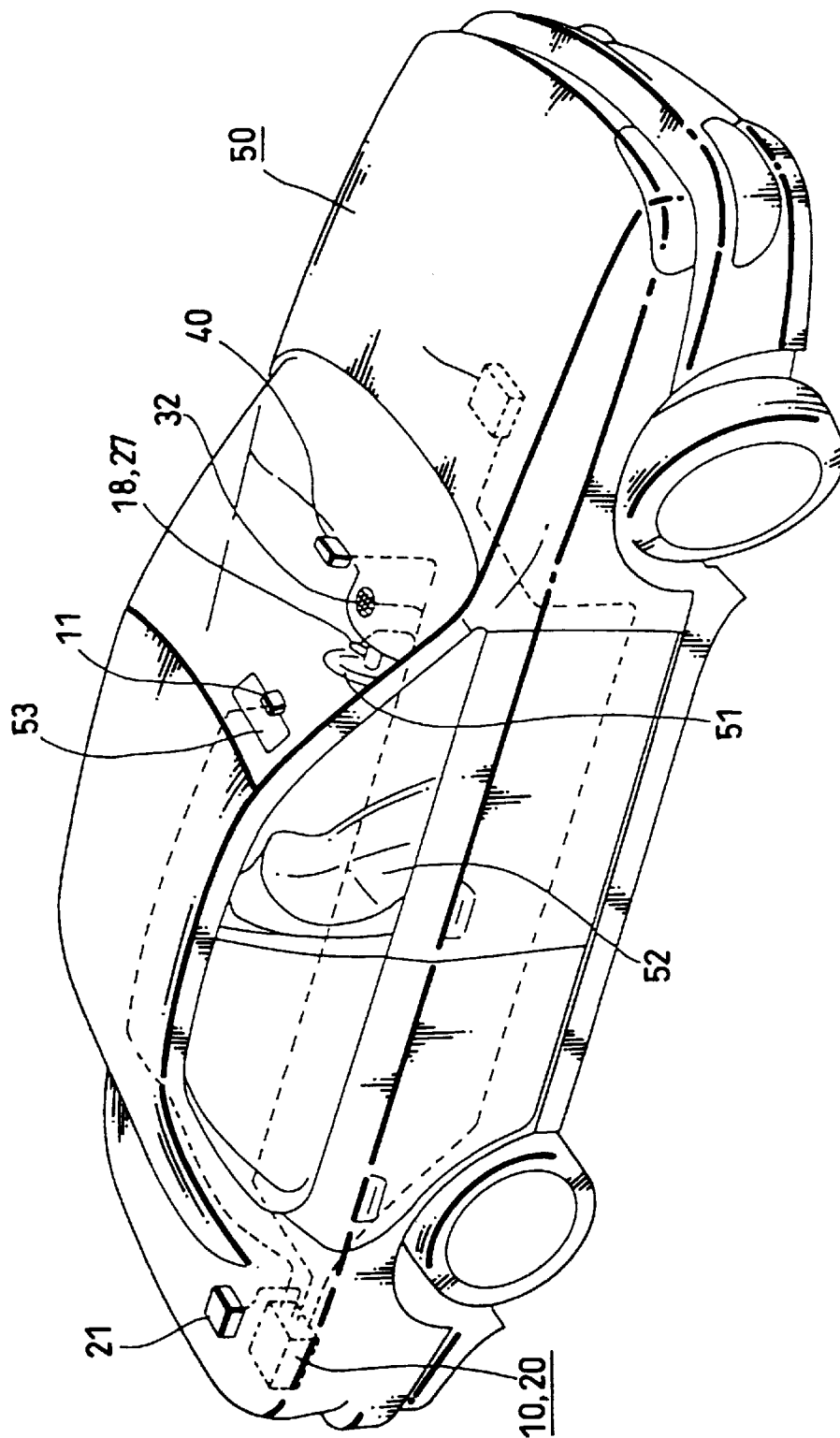

FIG. 1



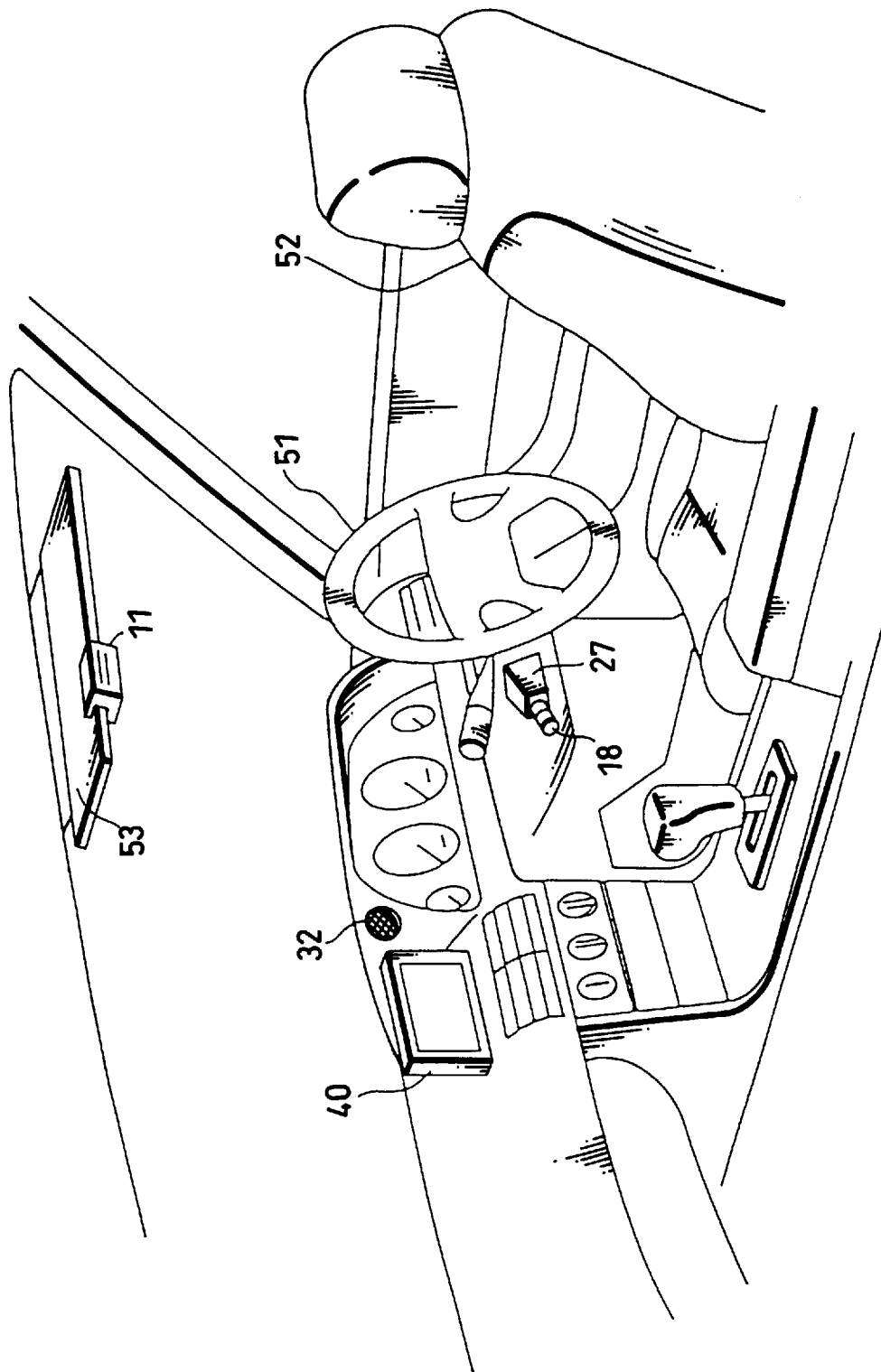

FIG. 2

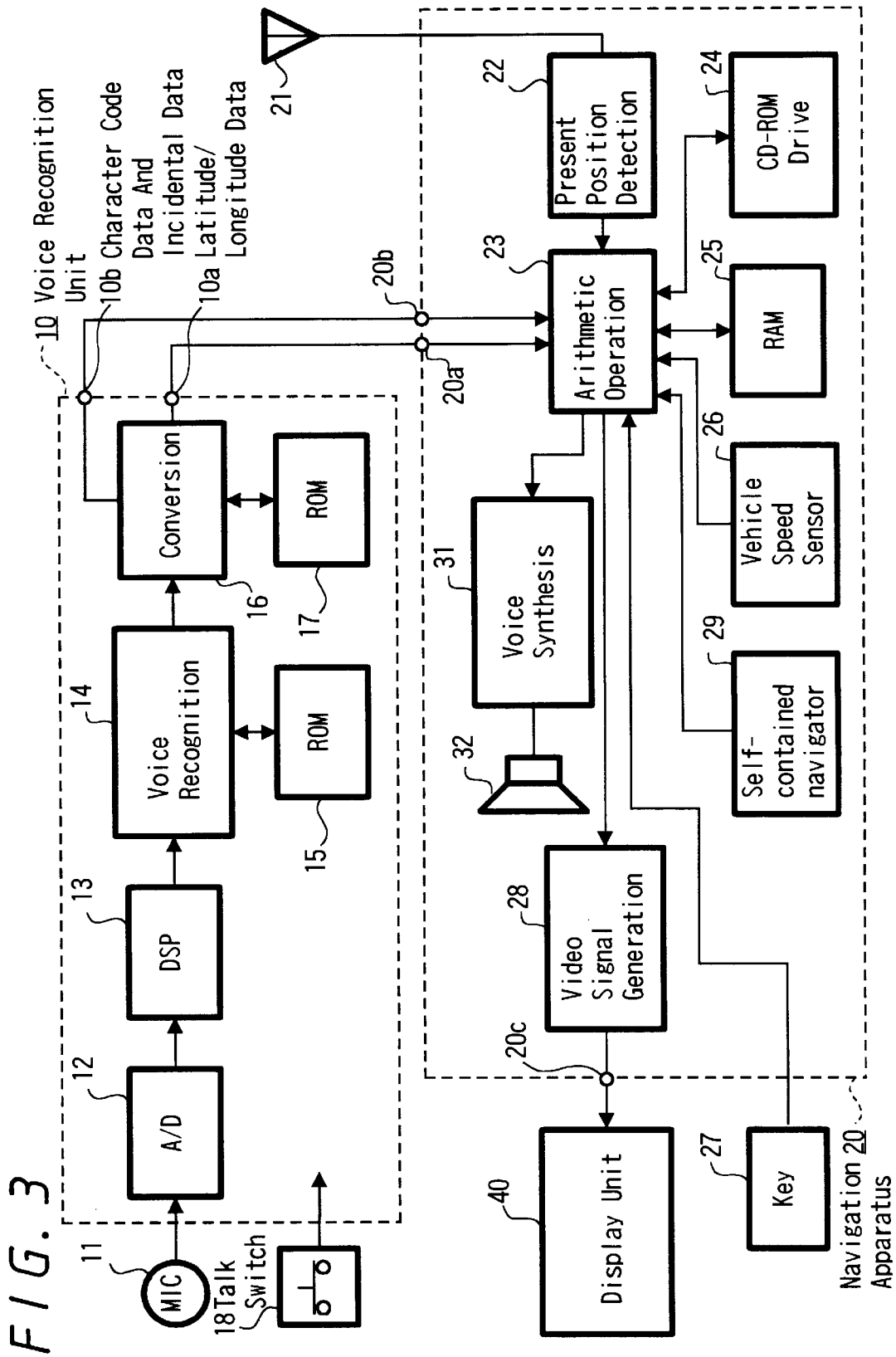

FIG. 4

Prefecture	Other Municipality Names	Phonemic Model
Hokkaido	Akabira City Asahikawa City ⋮	
Aomori Prefecture	Aomori city ⋮	
Kanagawa Prefecture	Ooiso Town Ooiso-Cho	
Kanagawa Prefecture	Kawasaki City	
Tokyo	Kawasaki City	
⋮		
What time is it now? Present Time Time		

Explore Litigation Insights

Docket Alarm provides insights to develop a more informed litigation strategy and the peace of mind of knowing you're on top of things.

Real-Time Litigation Alerts



Keep your litigation team up-to-date with **real-time alerts** and advanced team management tools built for the enterprise, all while greatly reducing PACER spend.

Our comprehensive service means we can handle Federal, State, and Administrative courts across the country.

Advanced Docket Research



With over 230 million records, Docket Alarm's cloud-native docket research platform finds what other services can't. Coverage includes Federal, State, plus PTAB, TTAB, ITC and NLRB decisions, all in one place.

Identify arguments that have been successful in the past with full text, pinpoint searching. Link to case law cited within any court document via Fastcase.

Analytics At Your Fingertips



Learn what happened the last time a particular judge, opposing counsel or company faced cases similar to yours.

Advanced out-of-the-box PTAB and TTAB analytics are always at your fingertips.

API

Docket Alarm offers a powerful API (application programming interface) to developers that want to integrate case filings into their apps.

LAW FIRMS

Build custom dashboards for your attorneys and clients with live data direct from the court.

Automate many repetitive legal tasks like conflict checks, document management, and marketing.

FINANCIAL INSTITUTIONS

Litigation and bankruptcy checks for companies and debtors.

E-DISCOVERY AND LEGAL VENDORS

Sync your system to PACER to automate legal marketing.