



US005751832A

United States Patent [19]

[11] Patent Number: **5,751,832**

Panter et al.

[45] Date of Patent: **May 12, 1998**

[54] **HEADLIGHT AIMING APPARATUS**

| | | | |
|-----------|---------|----------------|---------|
| 5,373,357 | 12/1994 | Hopkins et al. | 356/121 |
| 5,379,104 | 1/1995 | Takao | 356/121 |
| 5,392,111 | 2/1995 | Murata et al. | 356/121 |
| 5,426,500 | 6/1995 | Ohana | 356/218 |
| 5,504,574 | 4/1996 | Murata | 356/121 |

[75] Inventors: **Ronald L. Panter**, Flushing; **John J. Taylor**, Flint, both of Mich.

[73] Assignees: **Progressive Tool & Industries Co.**, Southfield; **Panter Master Controls, Inc.**, Mt. Morris, both of Mich.

FOREIGN PATENT DOCUMENTS

| | | | |
|---------|---------|--------------------|------------|
| 185800 | 7/1986 | European Pat. Off. | G01M 11/06 |
| 0296856 | 12/1988 | European Pat. Off. | G01M 11/06 |
| 1360619 | 7/1974 | United Kingdom | G02B 27/00 |

[21] Appl. No.: **699,521**

[22] Filed: **Sep. 4, 1996**

[51] Int. Cl.⁶ **G06K 9/00**

[52] U.S. Cl. **382/104; 382/291; 356/121**

[58] Field of Search **382/104, 278, 382/288, 291; 356/121; 348/95, 135; 364/424.034**

[56] References Cited

U.S. PATENT DOCUMENTS

| | | | |
|-----------|---------|------------------|---------|
| 3,532,433 | 10/1970 | Hopkins et al. | 240/413 |
| 3,841,759 | 10/1974 | Turner | 356/121 |
| 4,634,275 | 1/1987 | Yoshida et al. | 356/121 |
| 4,679,935 | 7/1987 | Fukuda et al. | 356/121 |
| 4,907,877 | 3/1990 | Fukuda et al. | 356/121 |
| 4,948,249 | 8/1990 | Hopkins et al. | 356/121 |
| 5,078,490 | 1/1992 | Oldweiler et al. | 356/121 |
| 5,164,785 | 11/1992 | Hopkins et al. | 356/121 |
| 5,210,589 | 5/1993 | Kaya et al. | 356/121 |
| 5,321,439 | 6/1994 | Rogers | 348/135 |
| 5,331,393 | 7/1994 | Hopkins et al. | 356/121 |

Primary Examiner—Andrew Johns
Attorney, Agent, or Firm—Young & Basile, P.C.

[57] ABSTRACT

An apparatus and method for aiming a vehicle headlight to a standard image pattern includes a frame movable relative to the vehicle. A housing carried on a vertically adjustable housing includes a lens focusing a headlight beam onto a reflective screen which reflects the beam image to a camera. A control compares the digitized image output from the camera with a standard image pattern and generates a correlation factor based on the difference between the reflected image and a standard image. Based on the difference, the control generates output signals to an adjustment device engagable with the headlight mounting frame to adjust the position of the mounting frame to reduce the difference to zero.

28 Claims, 9 Drawing Sheets

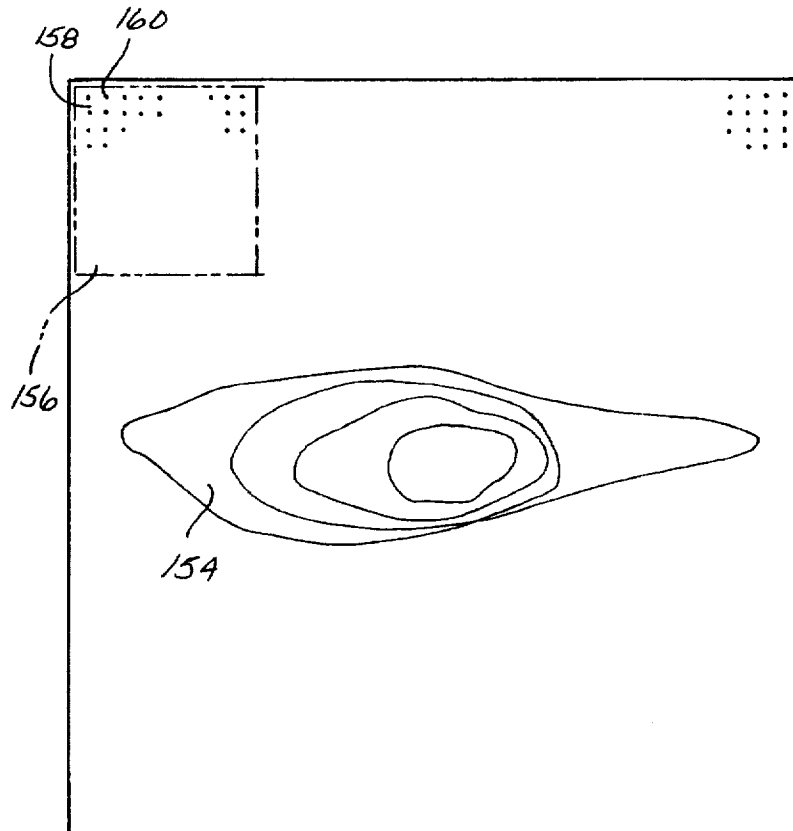

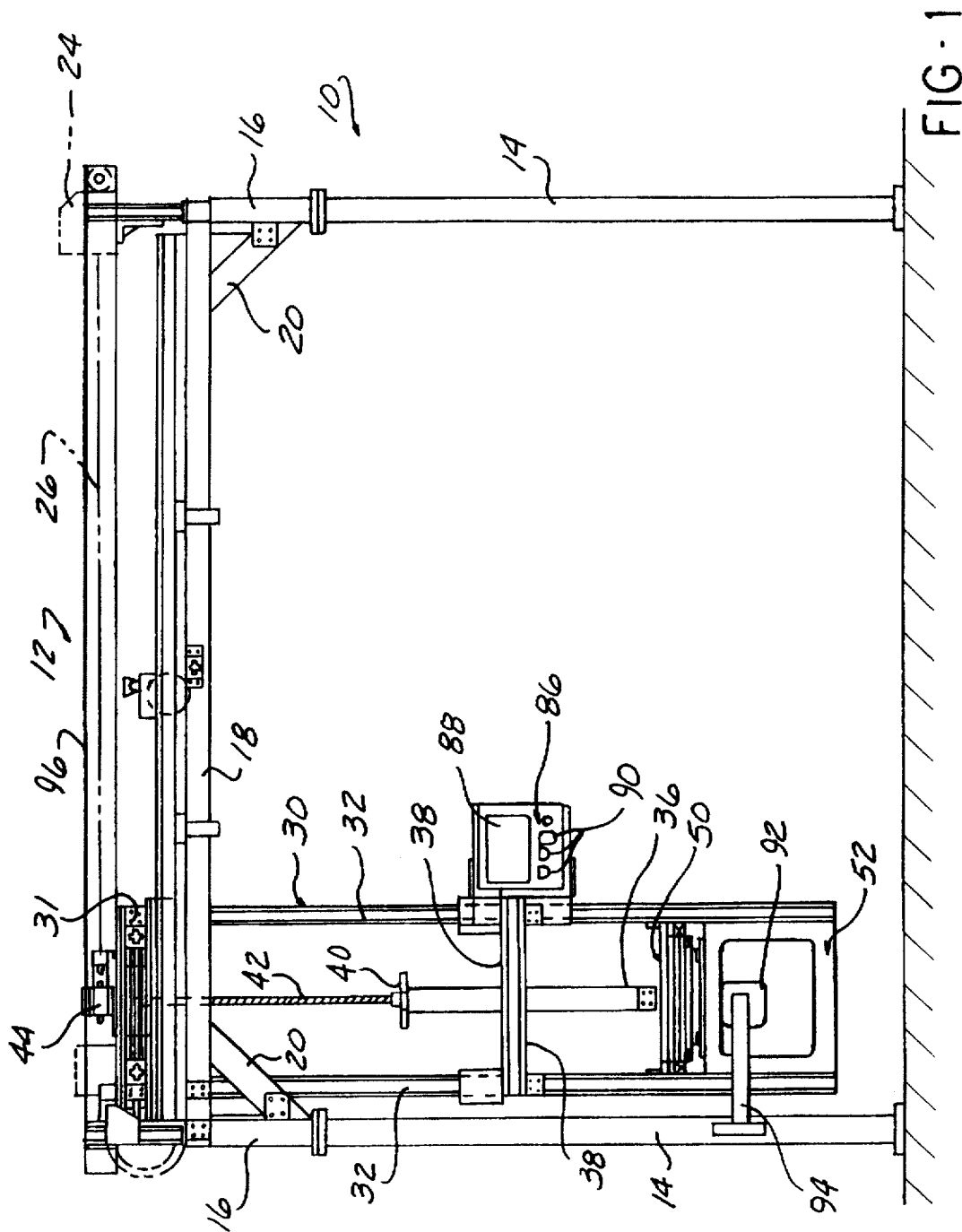

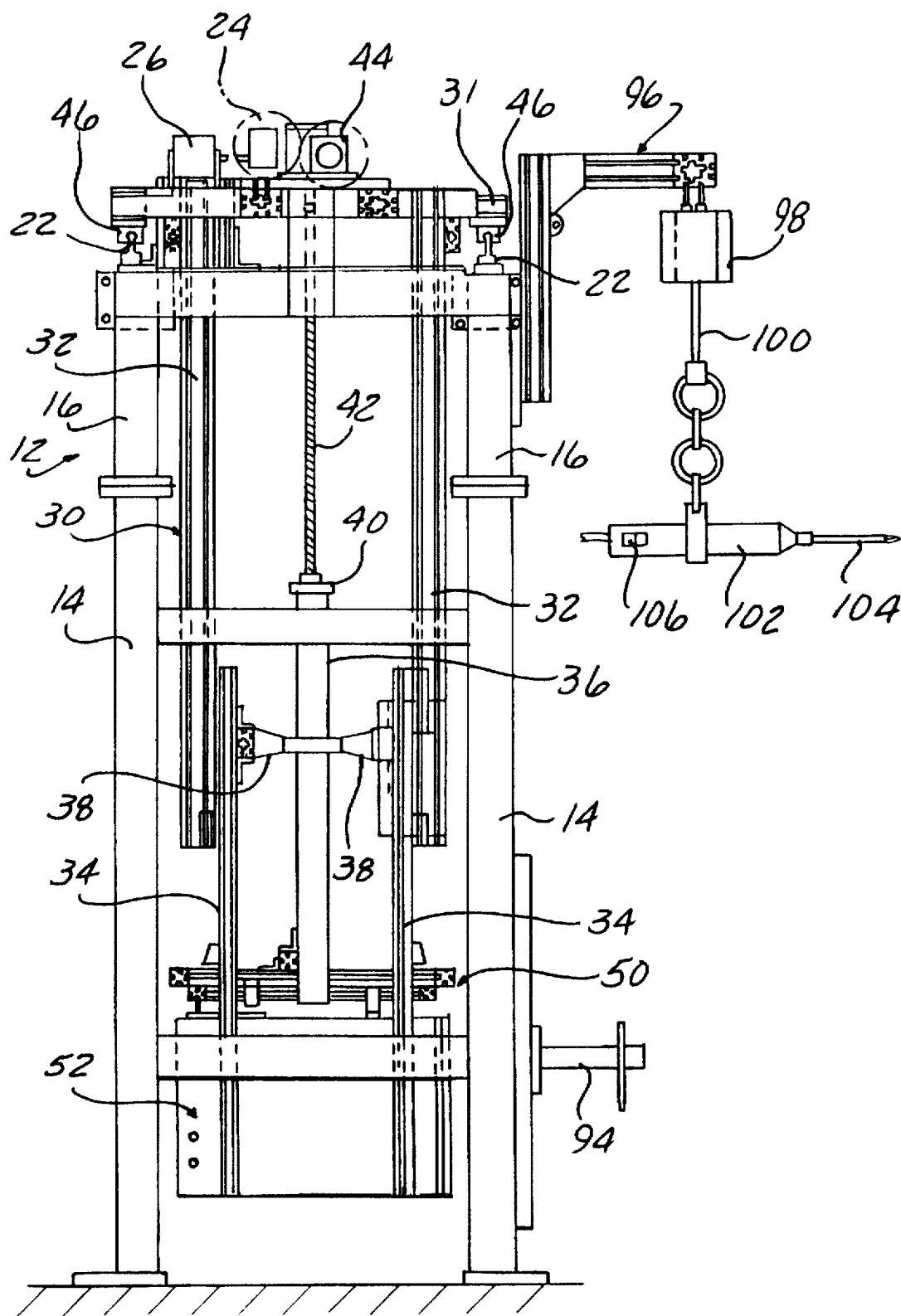

FIG-2

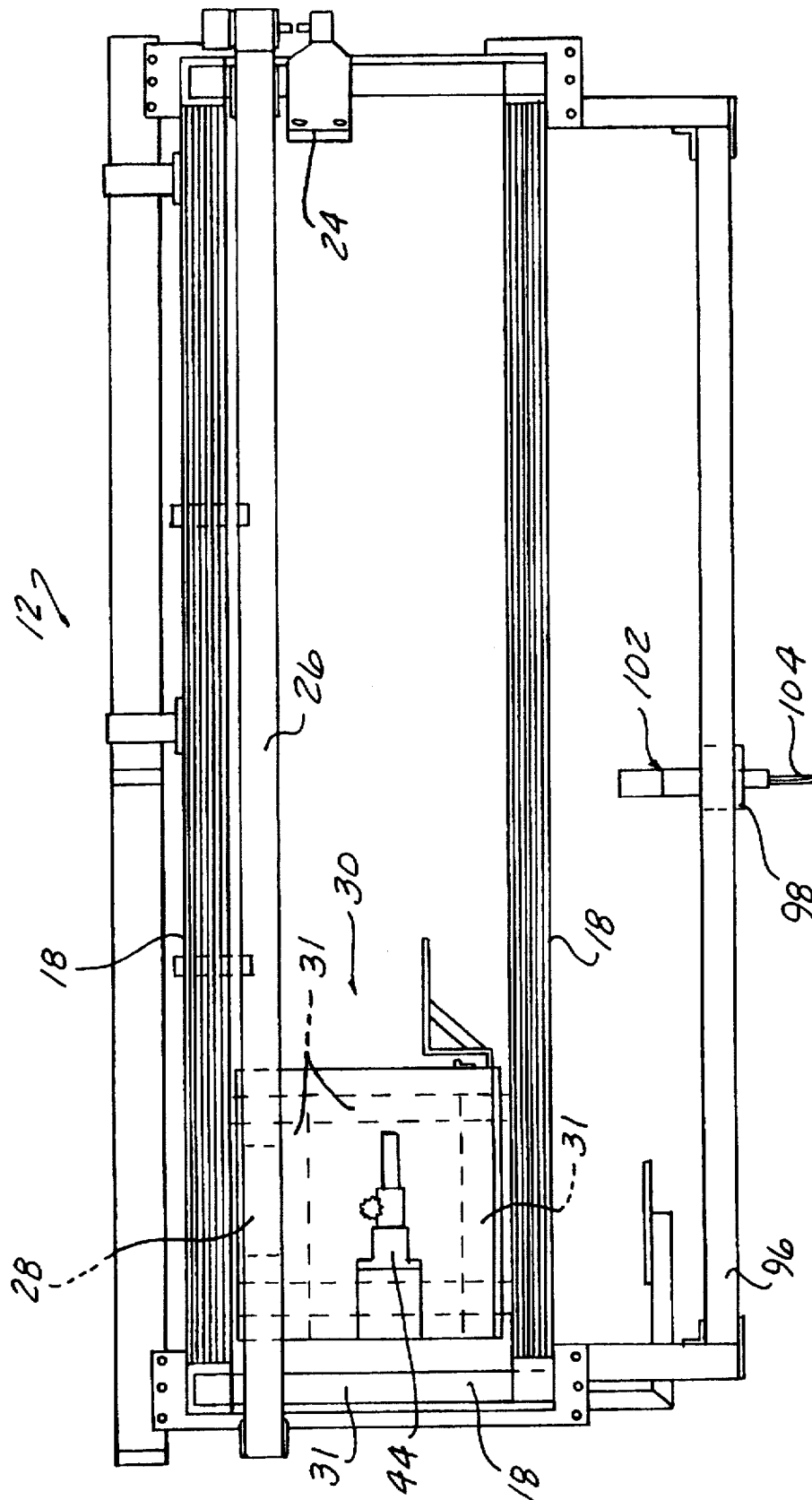

FIG - 3

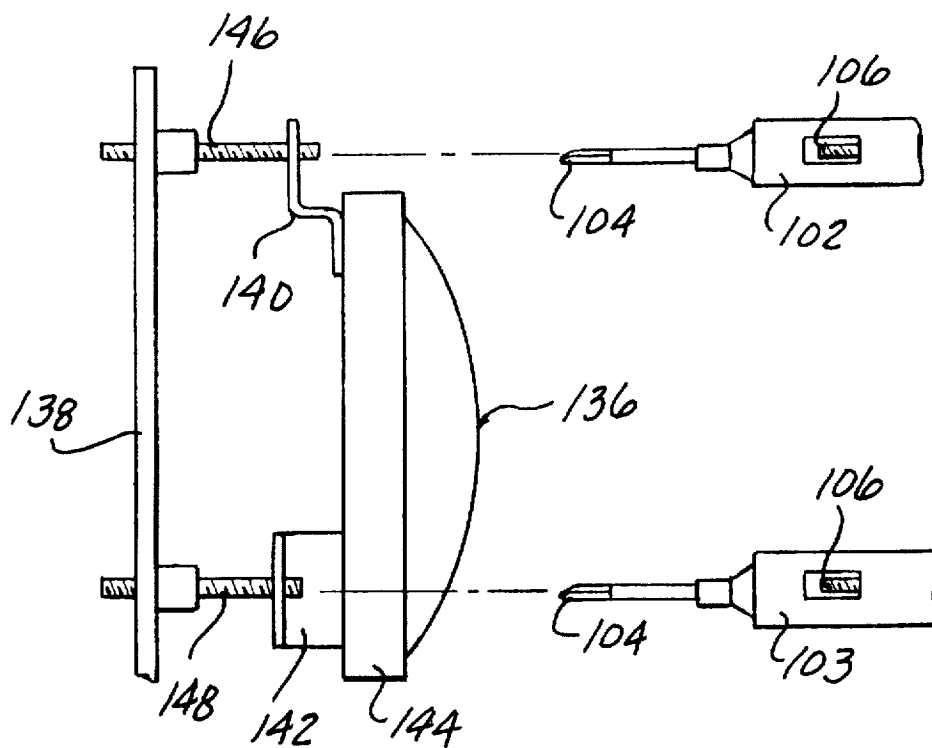

FIG - 6

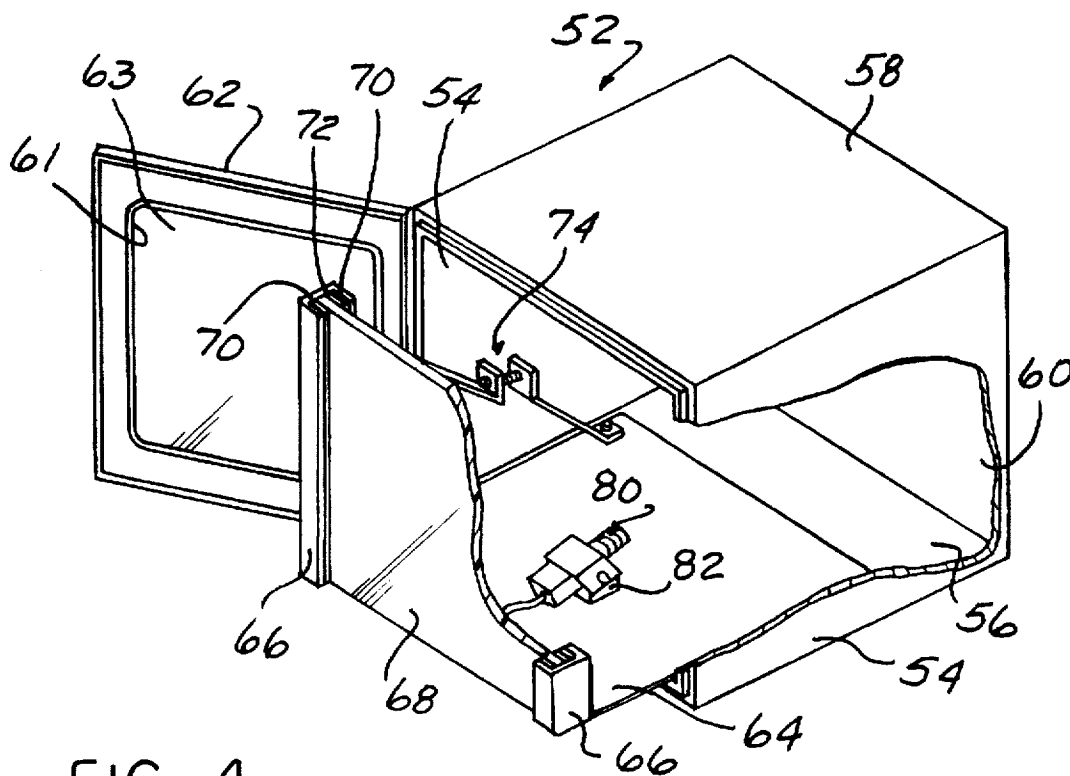

FIG - 4

Explore Litigation Insights

Docket Alarm provides insights to develop a more informed litigation strategy and the peace of mind of knowing you're on top of things.

Real-Time Litigation Alerts



Keep your litigation team up-to-date with **real-time alerts** and advanced team management tools built for the enterprise, all while greatly reducing PACER spend.

Our comprehensive service means we can handle Federal, State, and Administrative courts across the country.

Advanced Docket Research



With over 230 million records, Docket Alarm's cloud-native docket research platform finds what other services can't. Coverage includes Federal, State, plus PTAB, TTAB, ITC and NLRB decisions, all in one place.

Identify arguments that have been successful in the past with full text, pinpoint searching. Link to case law cited within any court document via Fastcase.

Analytics At Your Fingertips



Learn what happened the last time a particular judge, opposing counsel or company faced cases similar to yours.

Advanced out-of-the-box PTAB and TTAB analytics are always at your fingertips.

API

Docket Alarm offers a powerful API (application programming interface) to developers that want to integrate case filings into their apps.

LAW FIRMS

Build custom dashboards for your attorneys and clients with live data direct from the court.

Automate many repetitive legal tasks like conflict checks, document management, and marketing.

FINANCIAL INSTITUTIONS

Litigation and bankruptcy checks for companies and debtors.

E-DISCOVERY AND LEGAL VENDORS

Sync your system to PACER to automate legal marketing.