



[54] **UNIVERSAL POWER-SUPPLY CONNECTION SYSTEM FOR MULTIPLE ELECTRONIC DEVICES, AND DEVICES FOR USE THEREWITH**

[75] Inventor: **Neal J. Castleman**, Malibu, Calif.

[73] Assignee: **Ergo Mechanical Systems, Incorporated**, Santa Monica, Calif.

[21] Appl. No.: **08/739,460**

[22] Filed: **Oct. 29, 1996**

Related U.S. Application Data

[63] Continuation-in-part of application No. 08/198,994, Feb. 18, 1994, Pat. No. 5,570,002.

[51] **Int. Cl.⁷** **G05F 1/56**

[52] **U.S. Cl.** **323/283; 307/31**

[58] **Field of Search** **323/234, 283, 323/285, 322; 307/11, 31, 33**

[56] **References Cited**

U.S. PATENT DOCUMENTS

- 4,804,916 2/1989 Frank 323/300
- 5,391,976 2/1995 Farrington et al. 323/207
- 5,818,673 10/1998 Matsumaru et al. 361/63

Primary Examiner—Adolf Deneke Berhane

Attorney, Agent, or Firm—Ashen & Lippman

[57] **ABSTRACT**

The system provides electricity to operate any of a multiplicity of device and most typically receives power from a source and passes power to any of the devices. The system also accepts electronic-device identification information for any particular one of such devices. The system also has one or more programmed digital electronic microprocessors that use the identification information to select power parameters—for passage of power from the source to the powered device. The system activates its own power-passing capability to apply power to each device according to the power parameters selected by the microprocessor. A cable, which for some purposes may regarded as part of the system and for some purposes is a separate invention, connects the microprocessor and power-passing parts of the system to the powered device; the identification information is held either in the cable—typically in a ROM, PROM, EPROM or other memory chip in one of the end connectors of the cable—or in the device to be powered, or in a power adapter which is at either end of the cable or within the device to be powered, and is read by the system microprocessor before power is supplied. In some forms of the invention, a power adapter preferably receives a. c. power from the system and derives, from the a. c. power, power in a modified form for operation of the device.

41 Claims, 7 Drawing Sheets

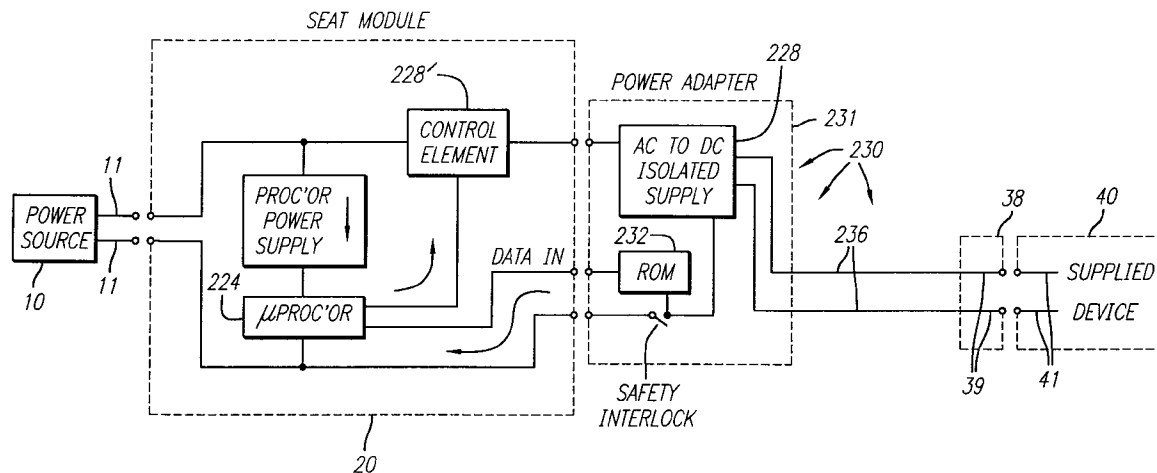

FIG. 1

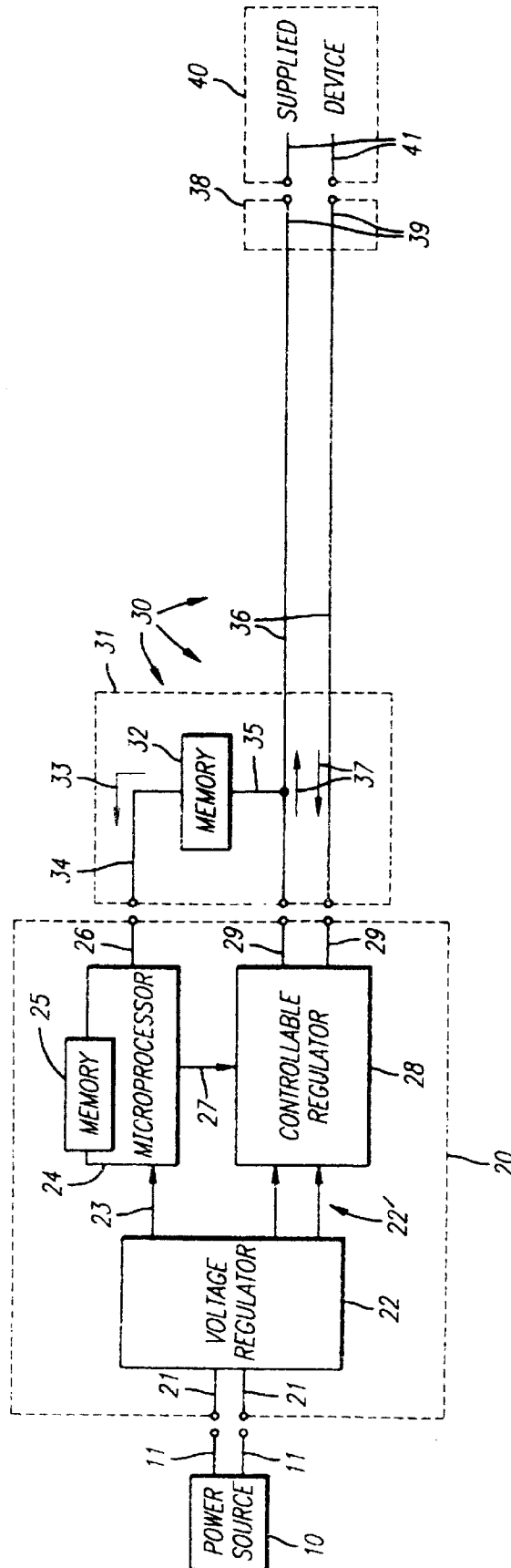

FIG. 2

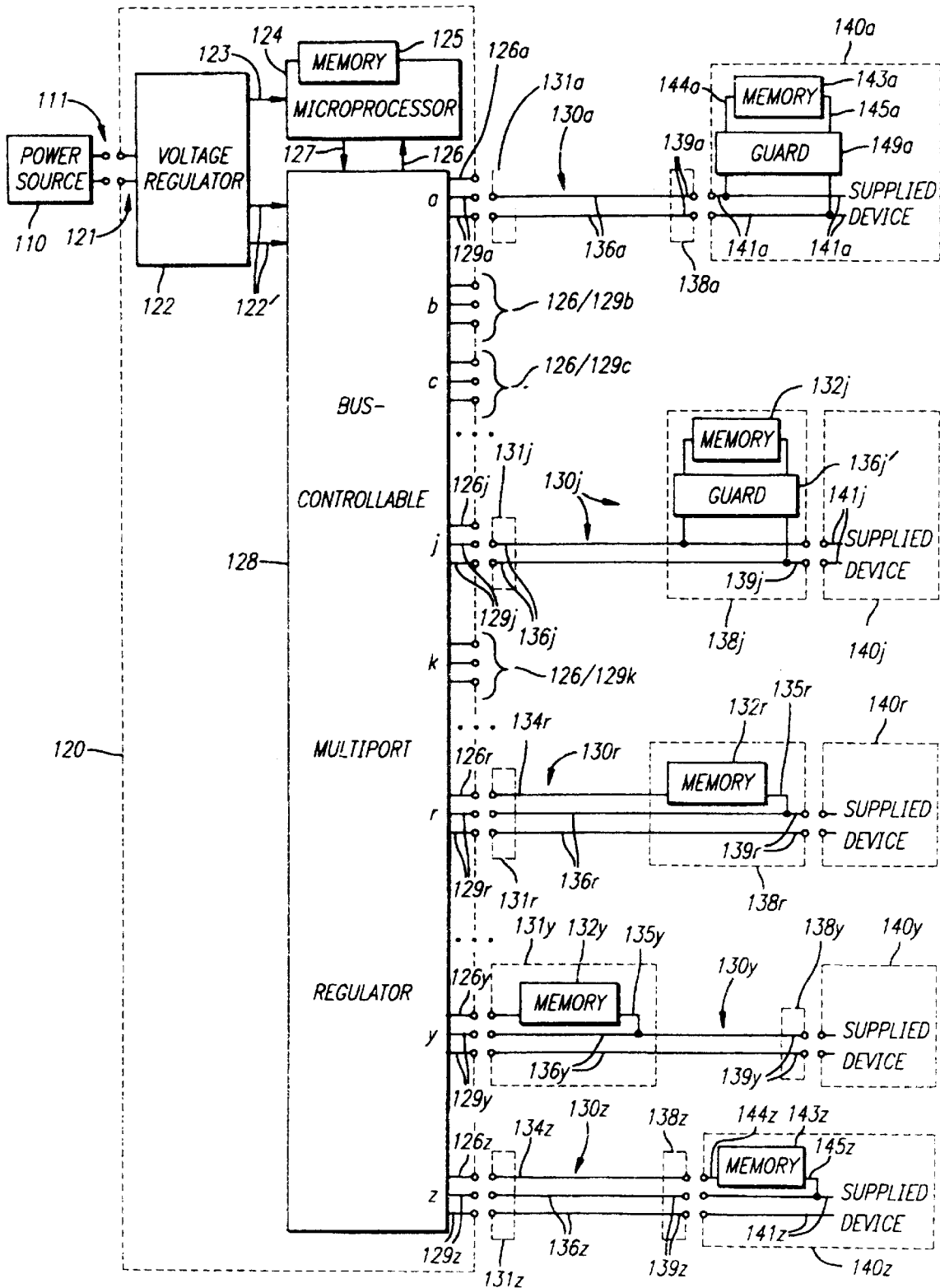

FIG. 3

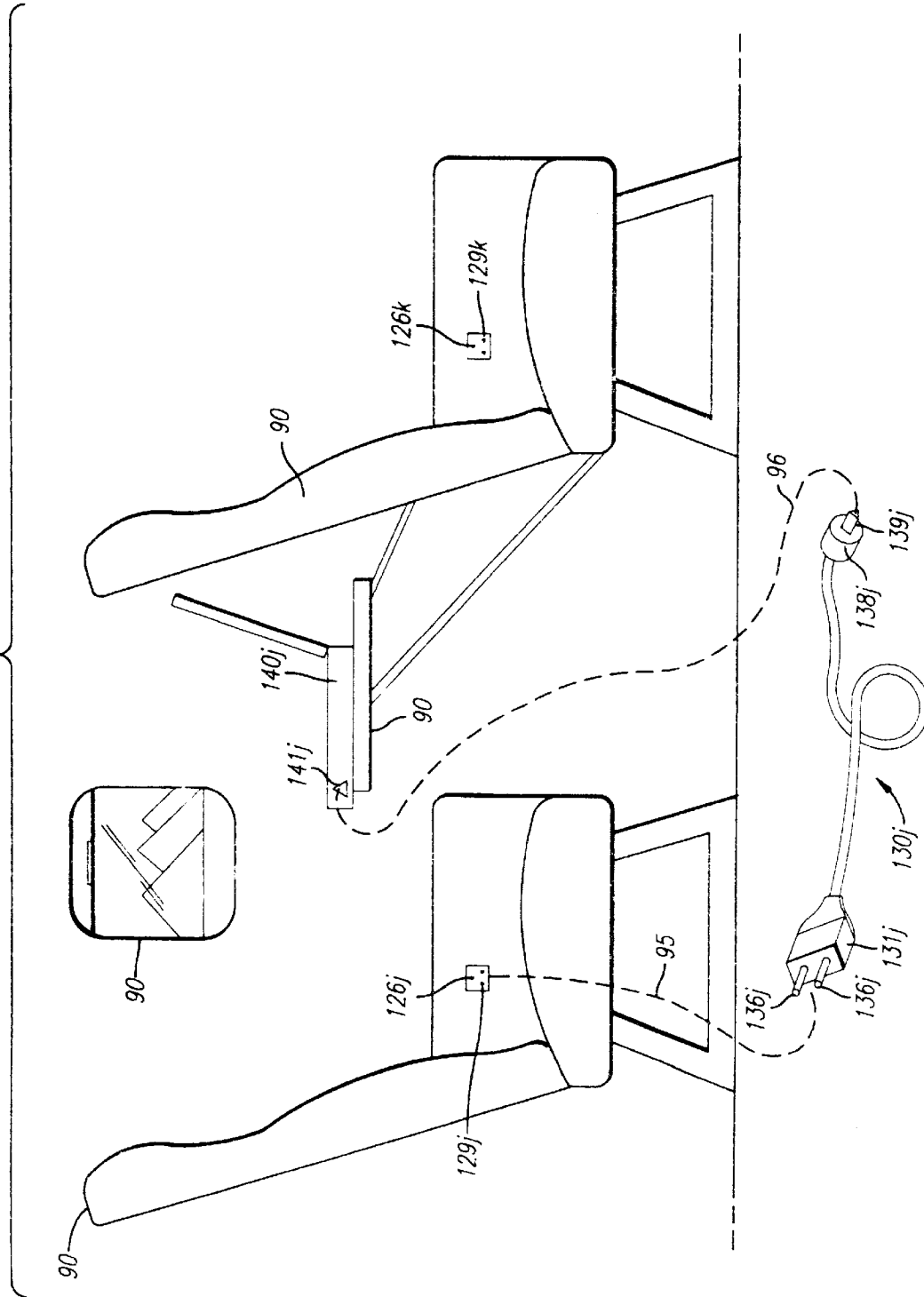
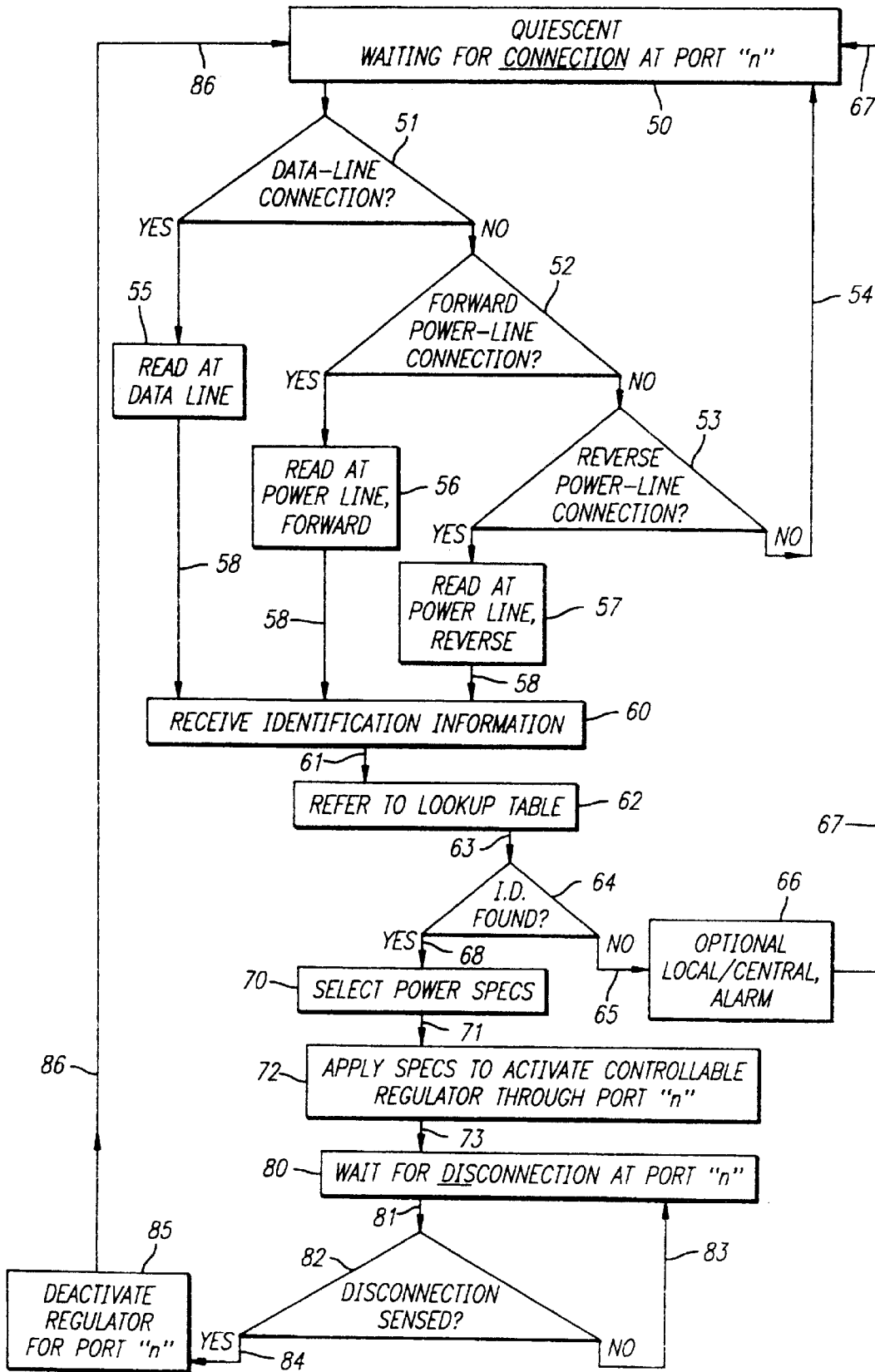

FIG. 4



Explore Litigation Insights

Docket Alarm provides insights to develop a more informed litigation strategy and the peace of mind of knowing you're on top of things.

Real-Time Litigation Alerts



Keep your litigation team up-to-date with **real-time alerts** and advanced team management tools built for the enterprise, all while greatly reducing PACER spend.

Our comprehensive service means we can handle Federal, State, and Administrative courts across the country.

Advanced Docket Research



With over 230 million records, Docket Alarm's cloud-native docket research platform finds what other services can't. Coverage includes Federal, State, plus PTAB, TTAB, ITC and NLRB decisions, all in one place.

Identify arguments that have been successful in the past with full text, pinpoint searching. Link to case law cited within any court document via Fastcase.

Analytics At Your Fingertips



Learn what happened the last time a particular judge, opposing counsel or company faced cases similar to yours.

Advanced out-of-the-box PTAB and TTAB analytics are always at your fingertips.

API

Docket Alarm offers a powerful API (application programming interface) to developers that want to integrate case filings into their apps.

LAW FIRMS

Build custom dashboards for your attorneys and clients with live data direct from the court.

Automate many repetitive legal tasks like conflict checks, document management, and marketing.

FINANCIAL INSTITUTIONS

Litigation and bankruptcy checks for companies and debtors.

E-DISCOVERY AND LEGAL VENDORS

Sync your system to PACER to automate legal marketing.