

FIG. 1

09551365-041700

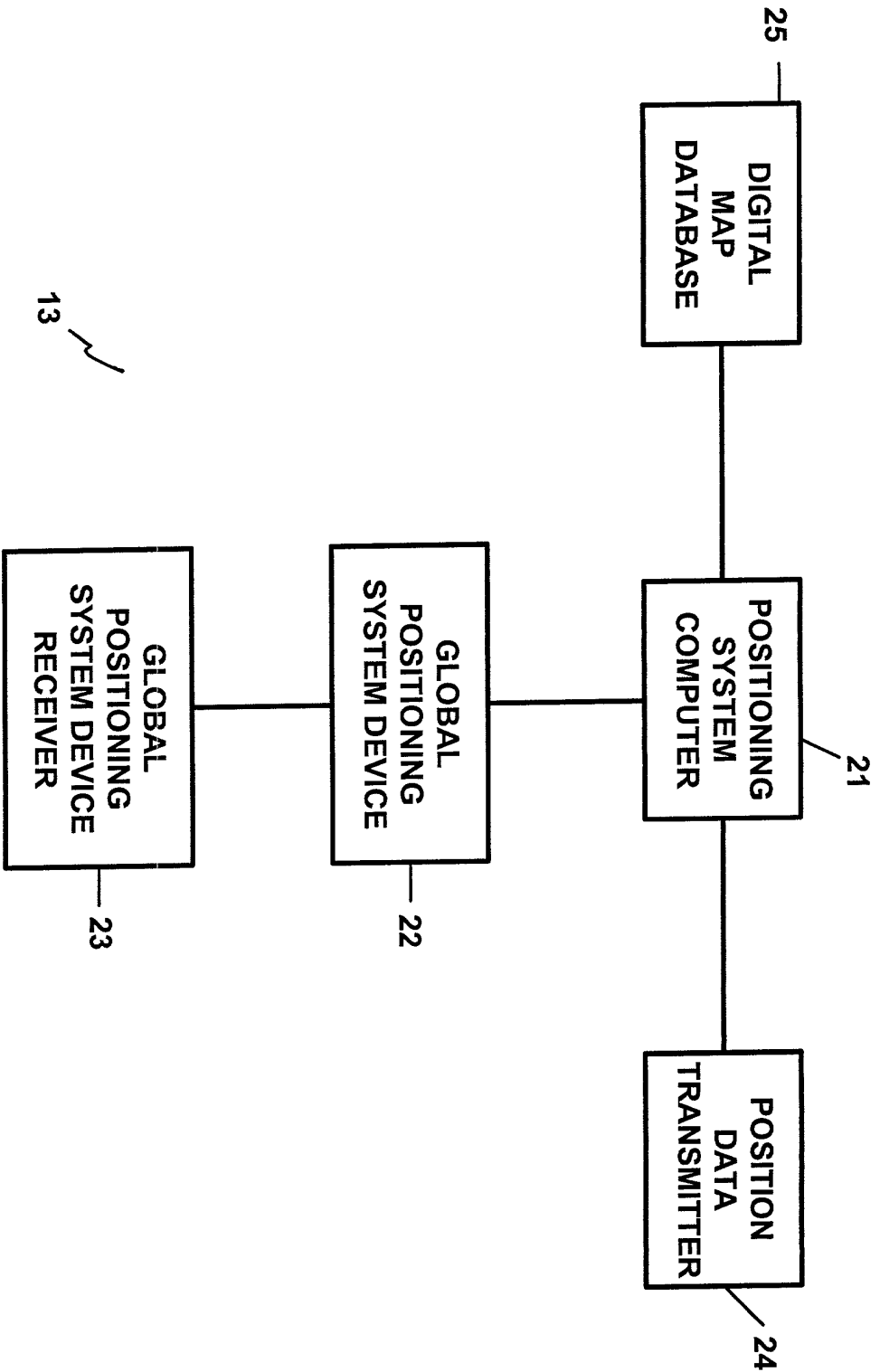

FIG. 2

09591365-044700

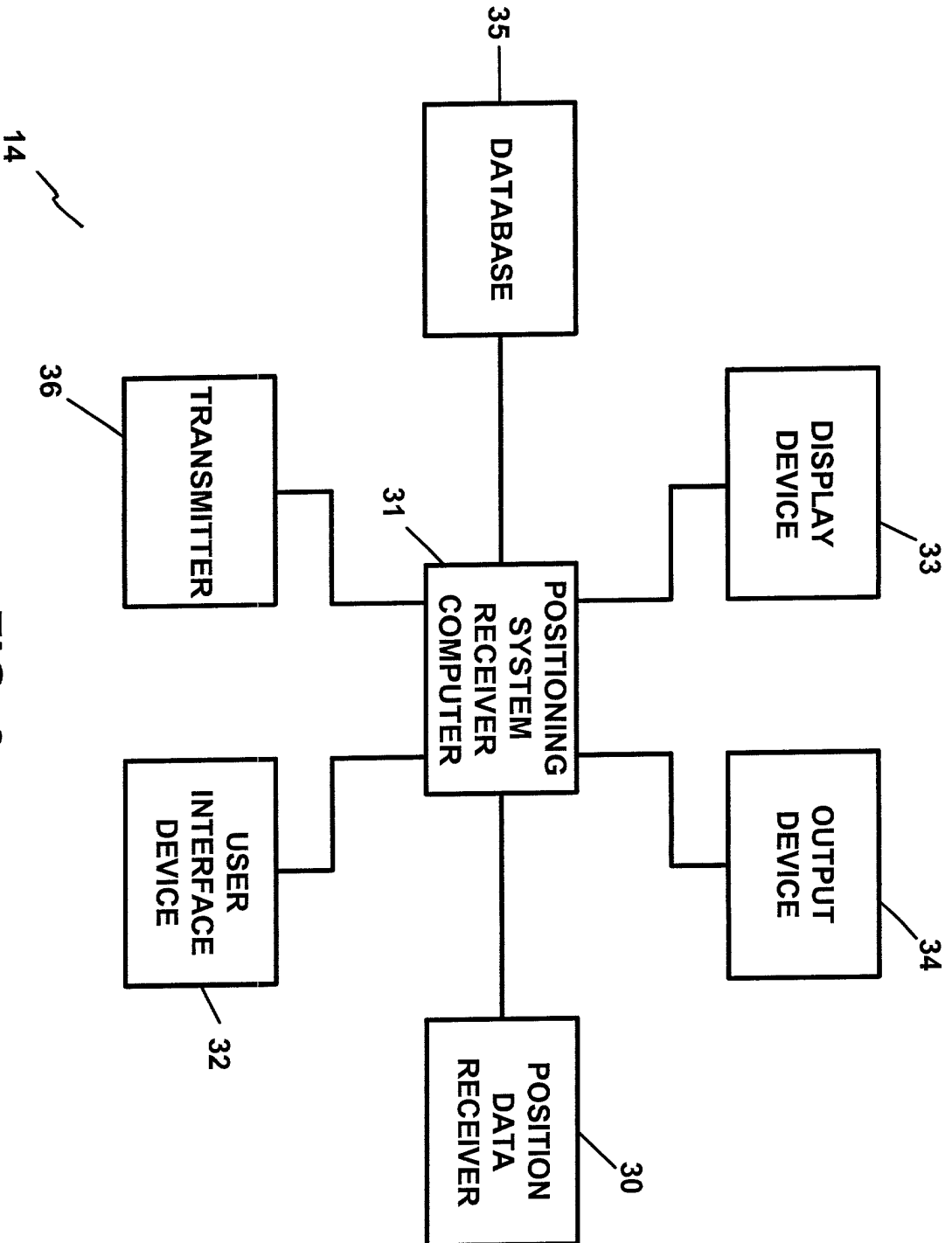

FIG. 3

0951365-041700

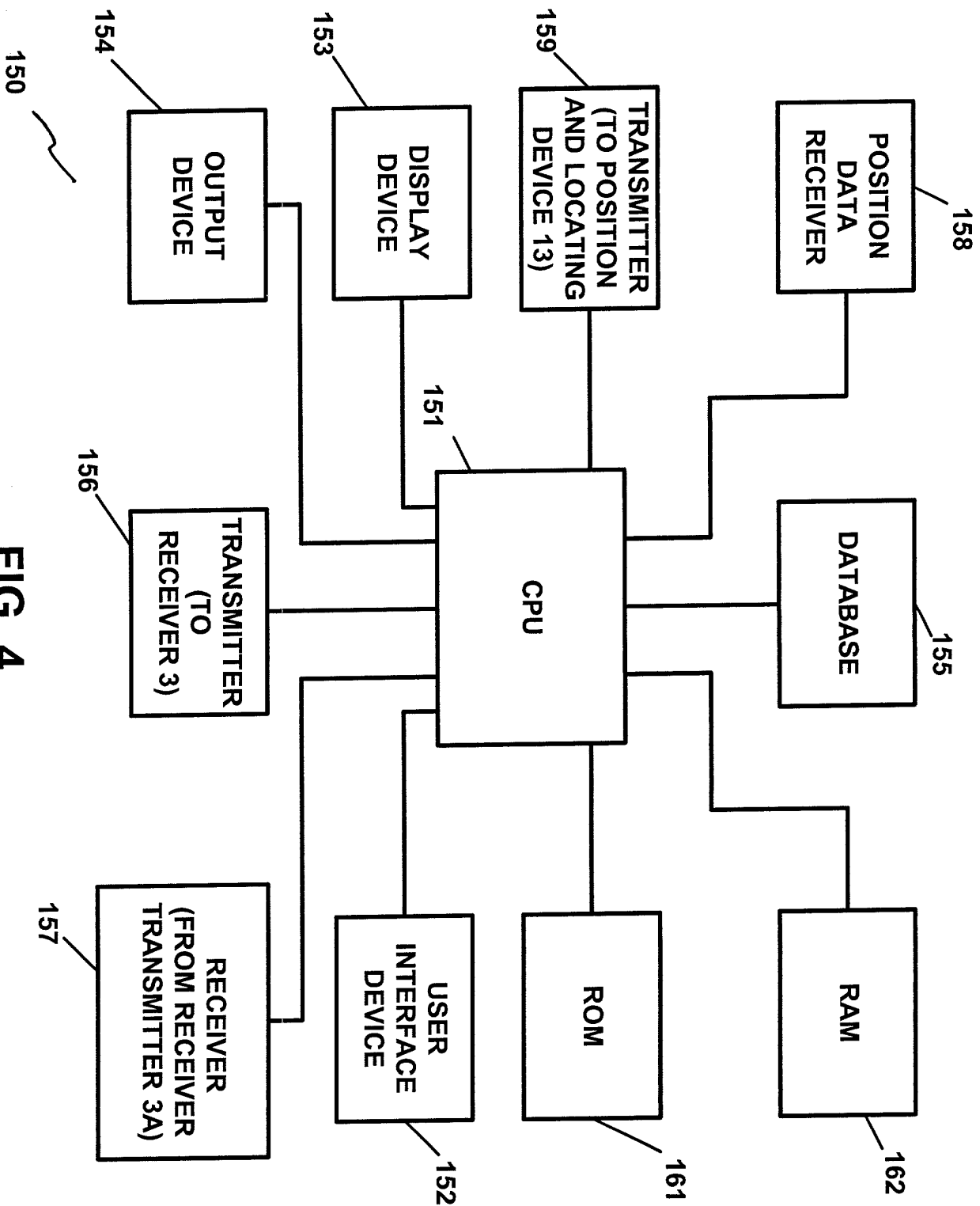
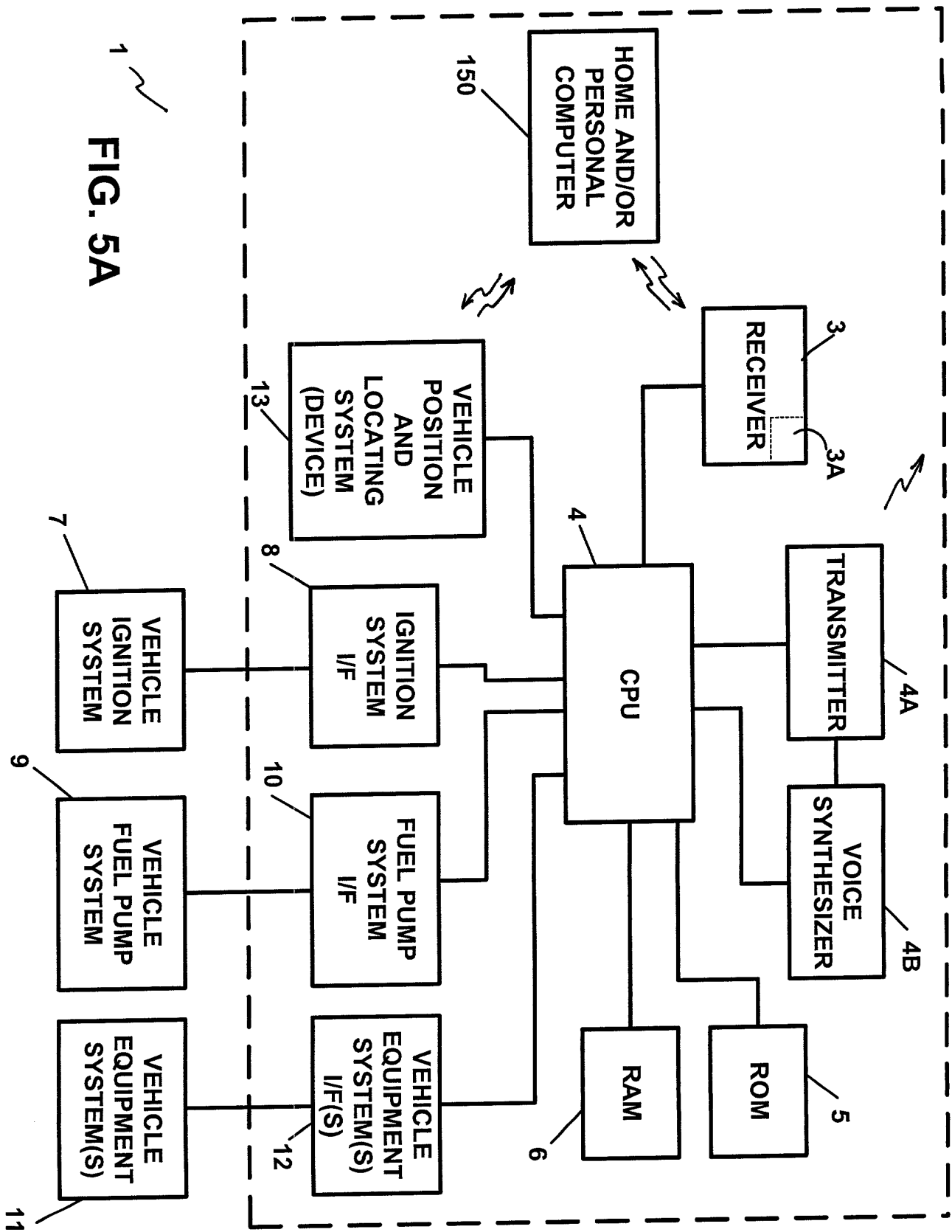

FIG. 4

09551365-044700



1
FIG. 5A

09551365-041700

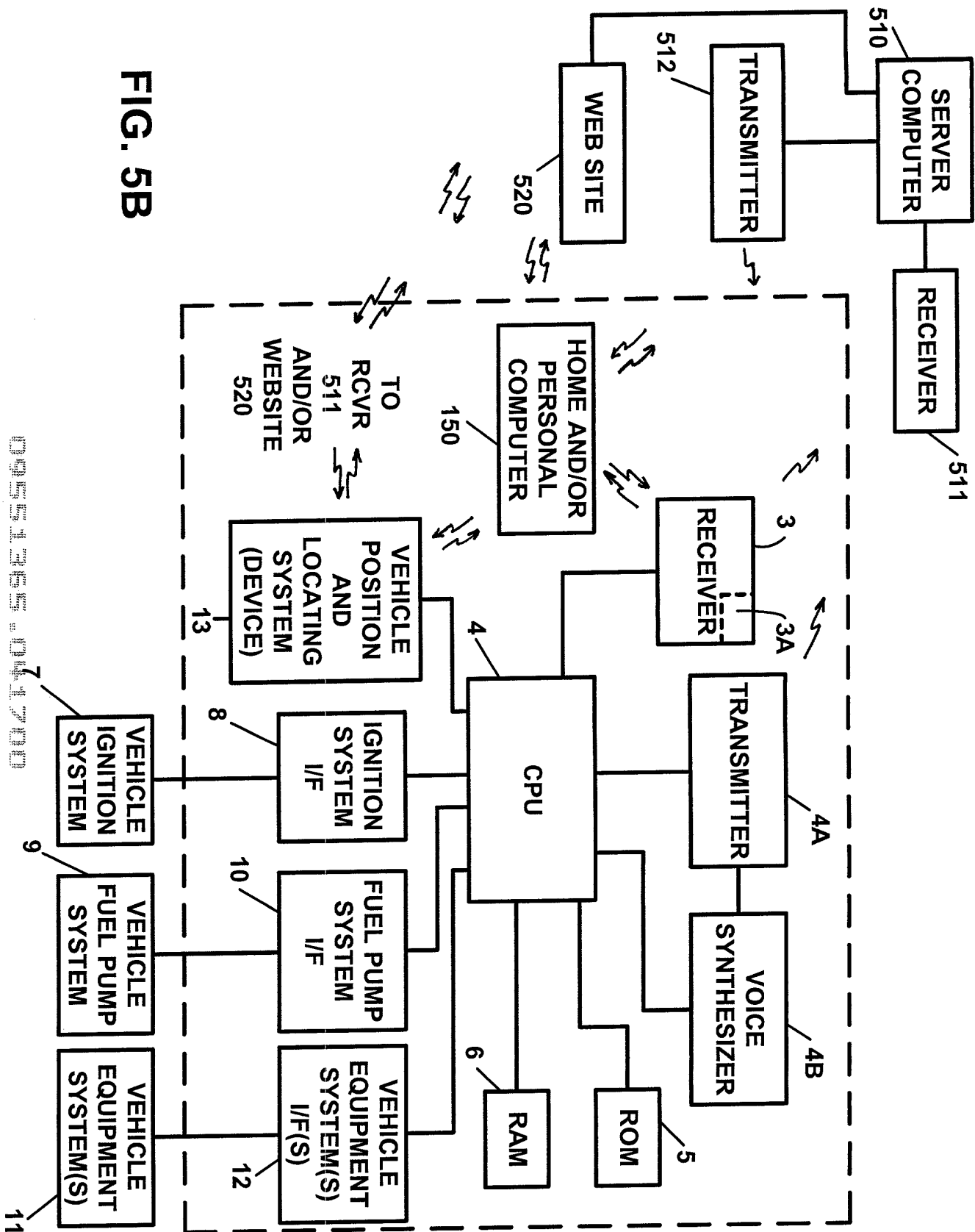

FIG. 5B

09551365-041700

002140 5921560

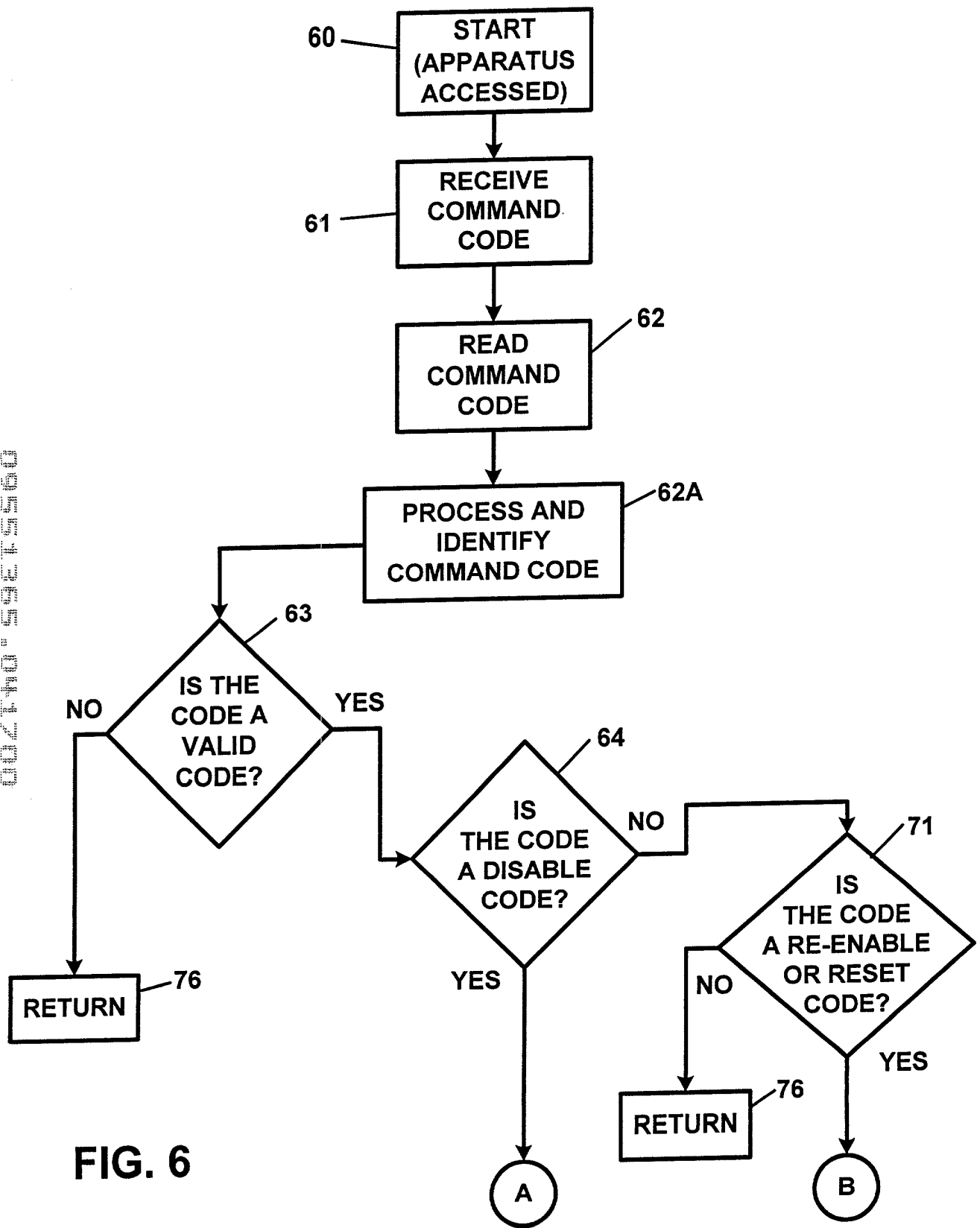
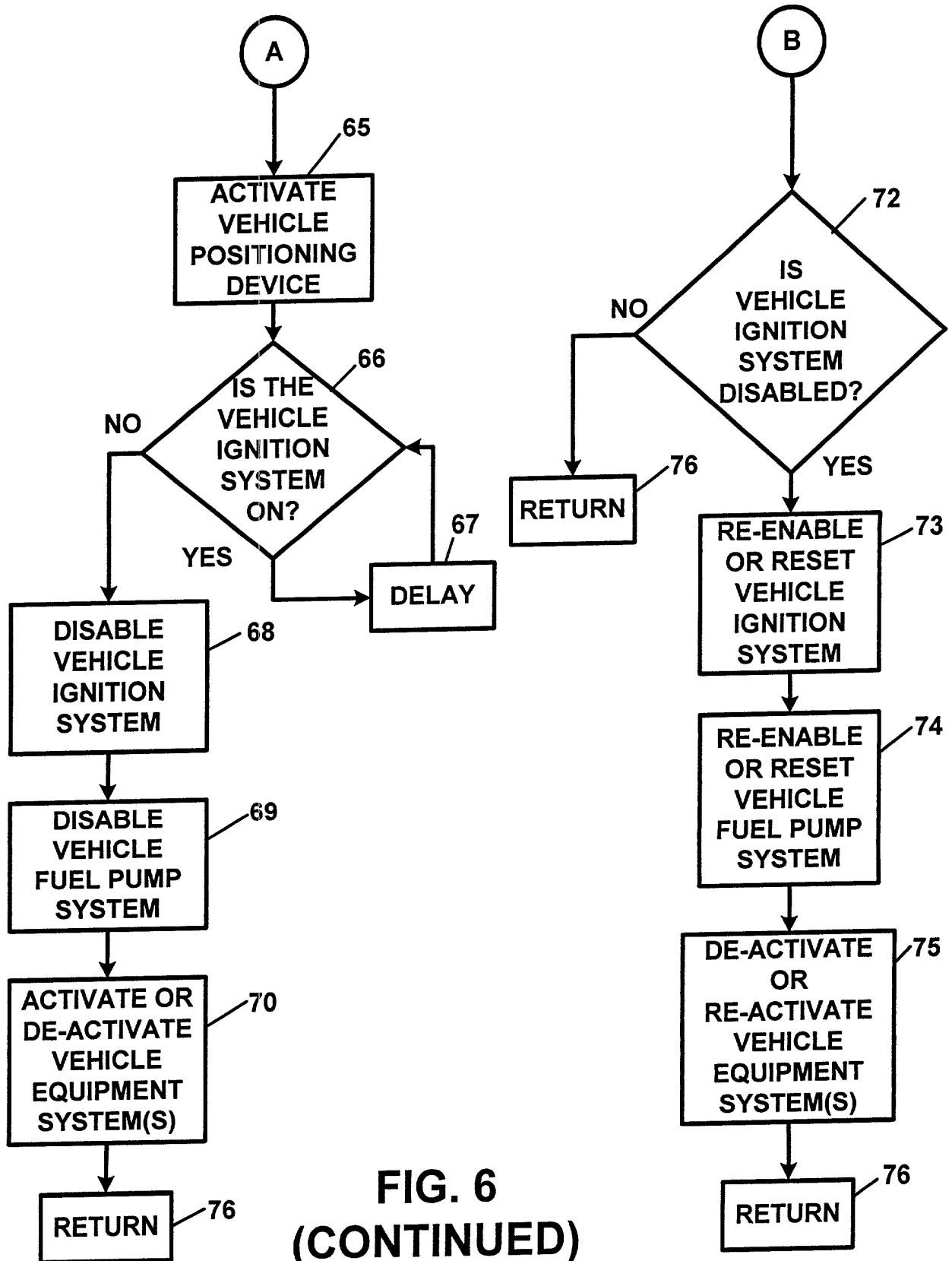

FIG. 6

002140-5925560



**FIG. 6
(CONTINUED)**

002740-59E1560

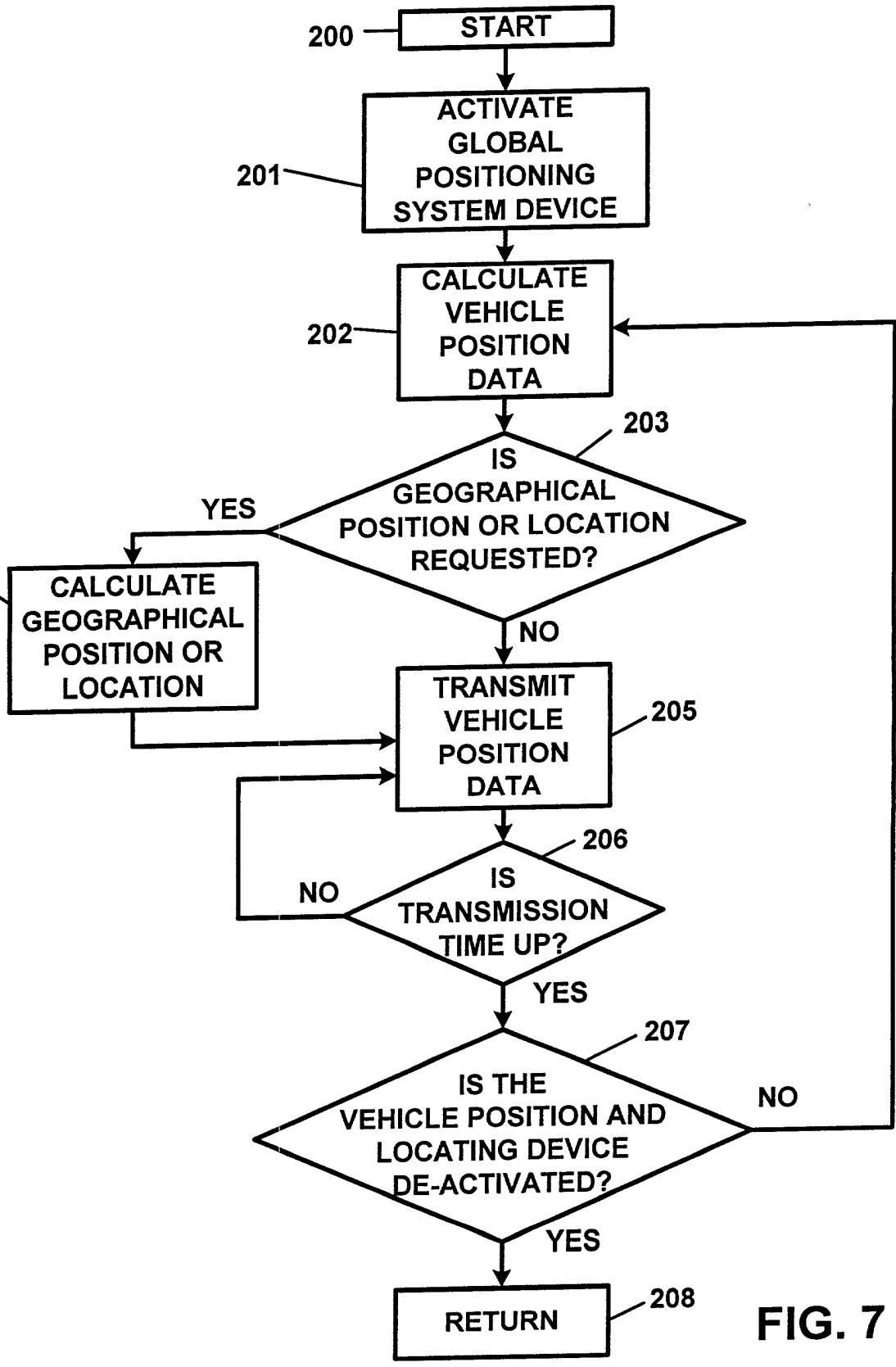

FIG. 7

002140-59E1550

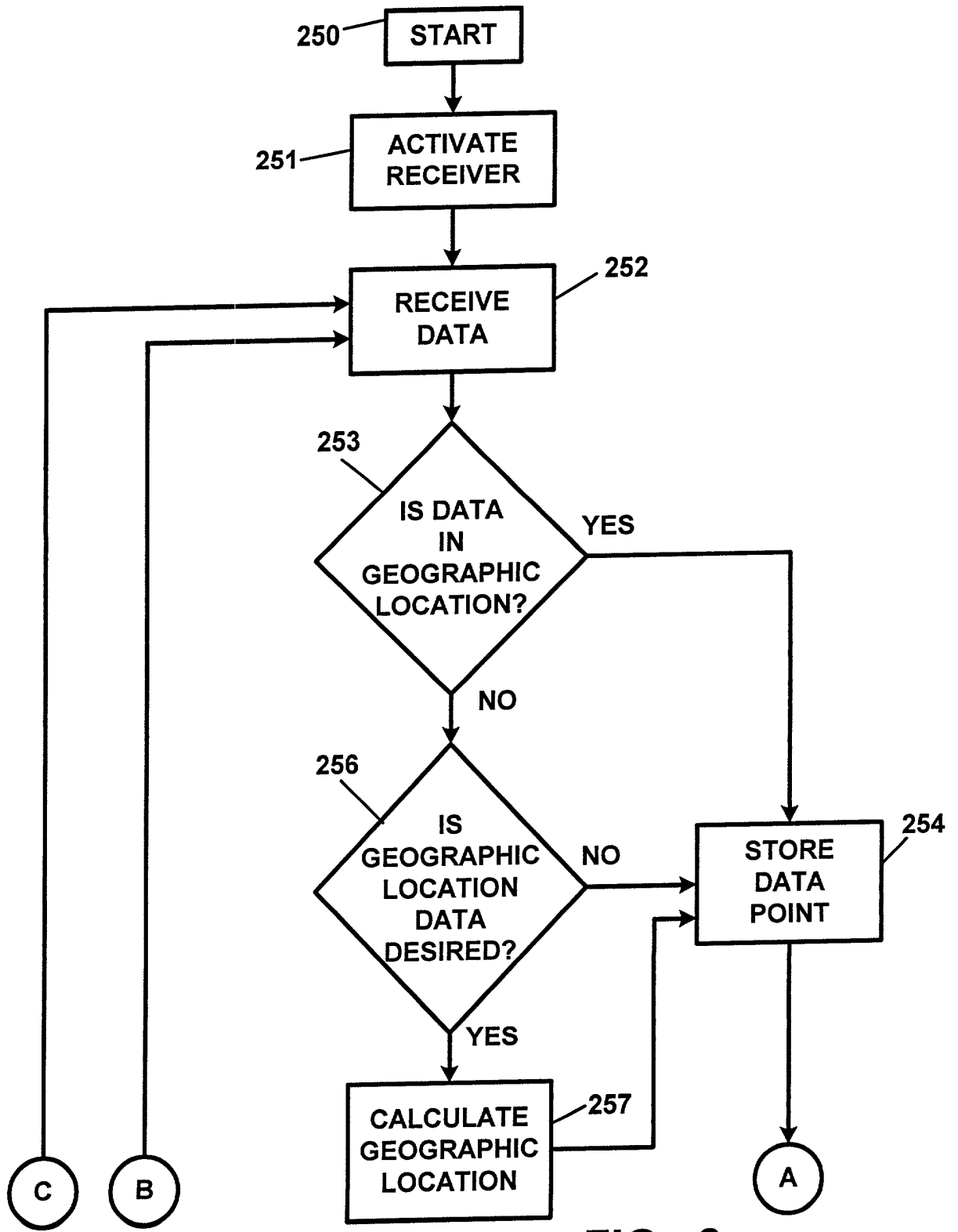
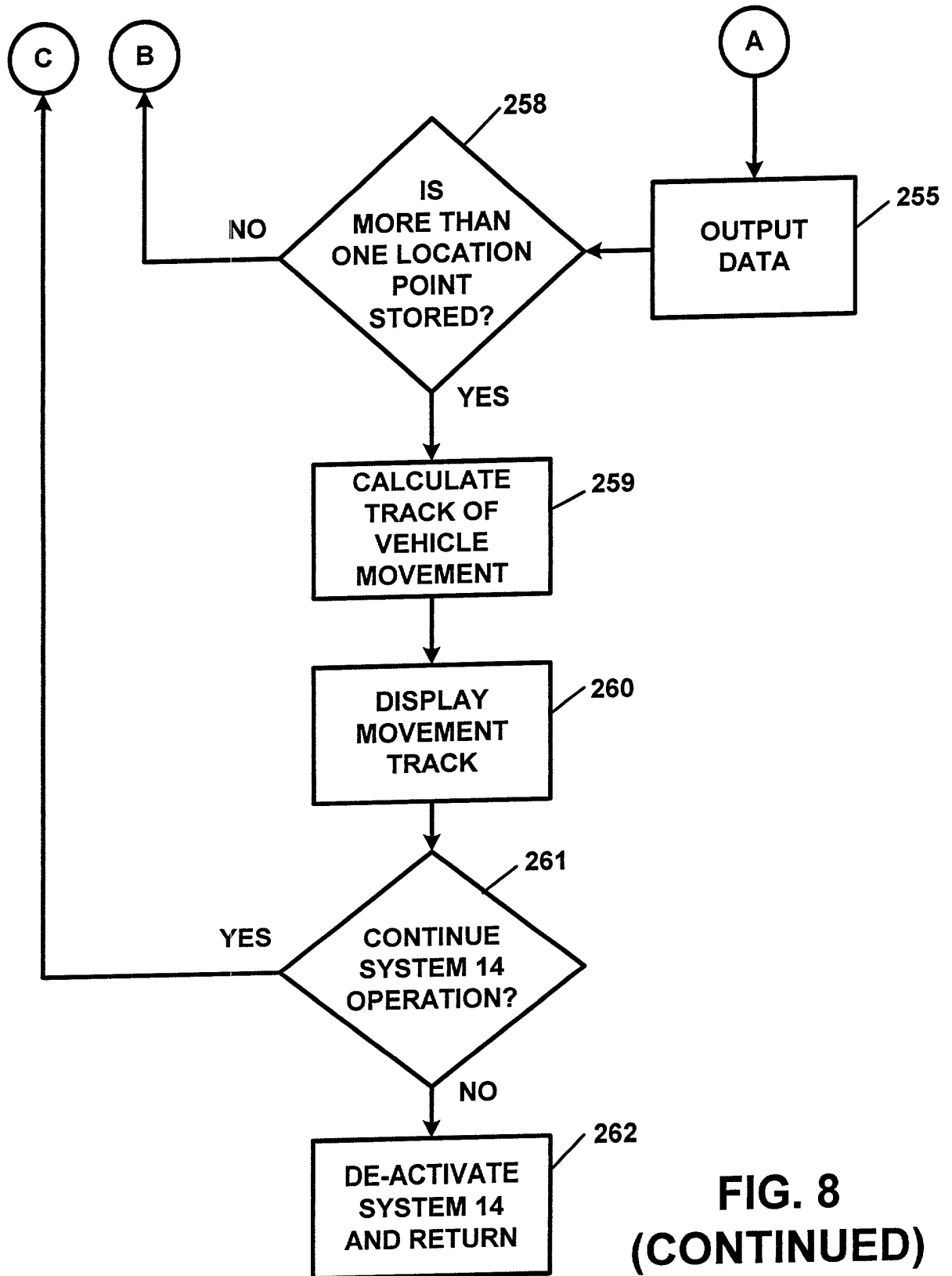

FIG. 8

002740-59E1550



**FIG. 8
(CONTINUED)**

09554365-044700

FIG. 9

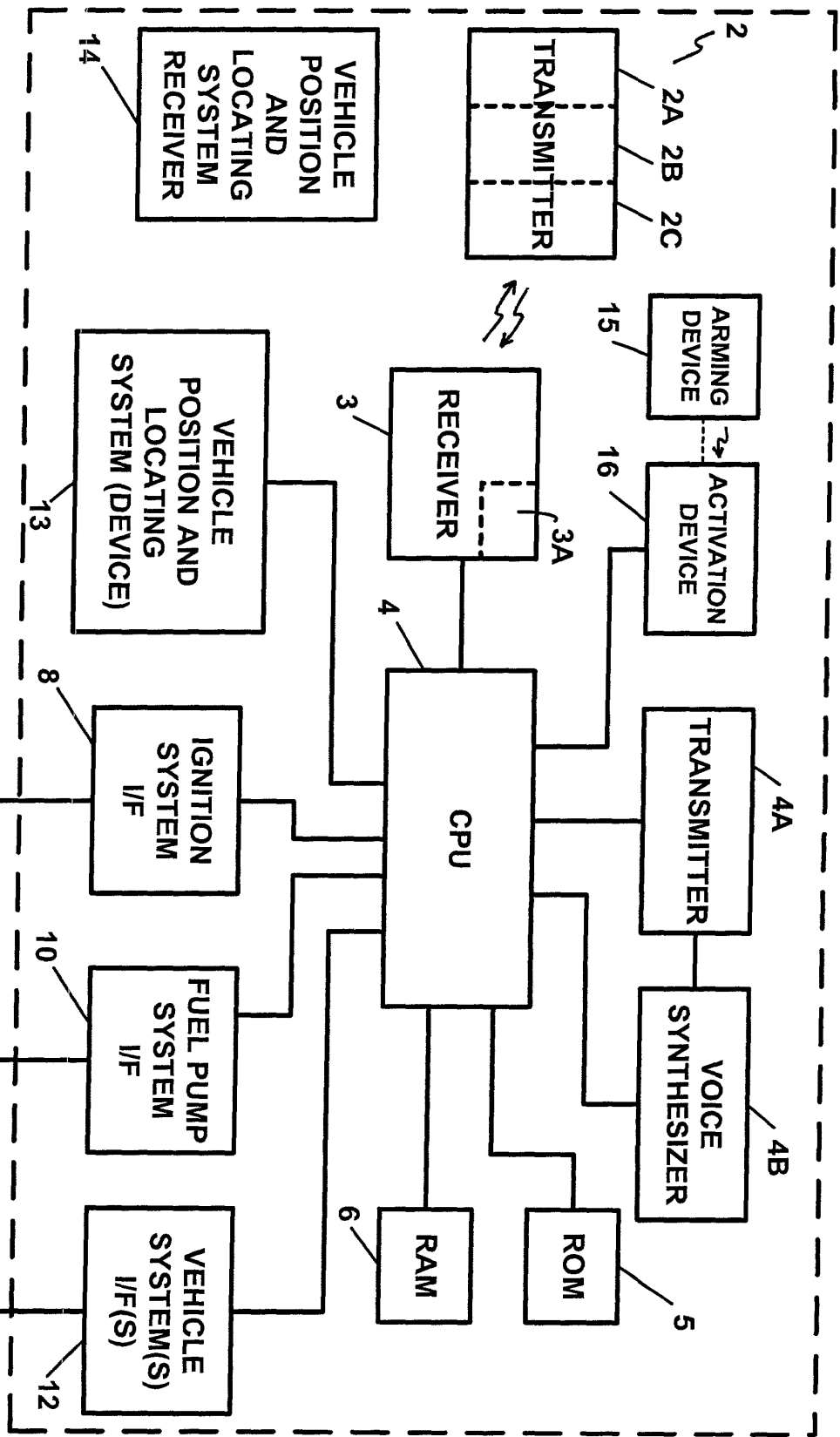

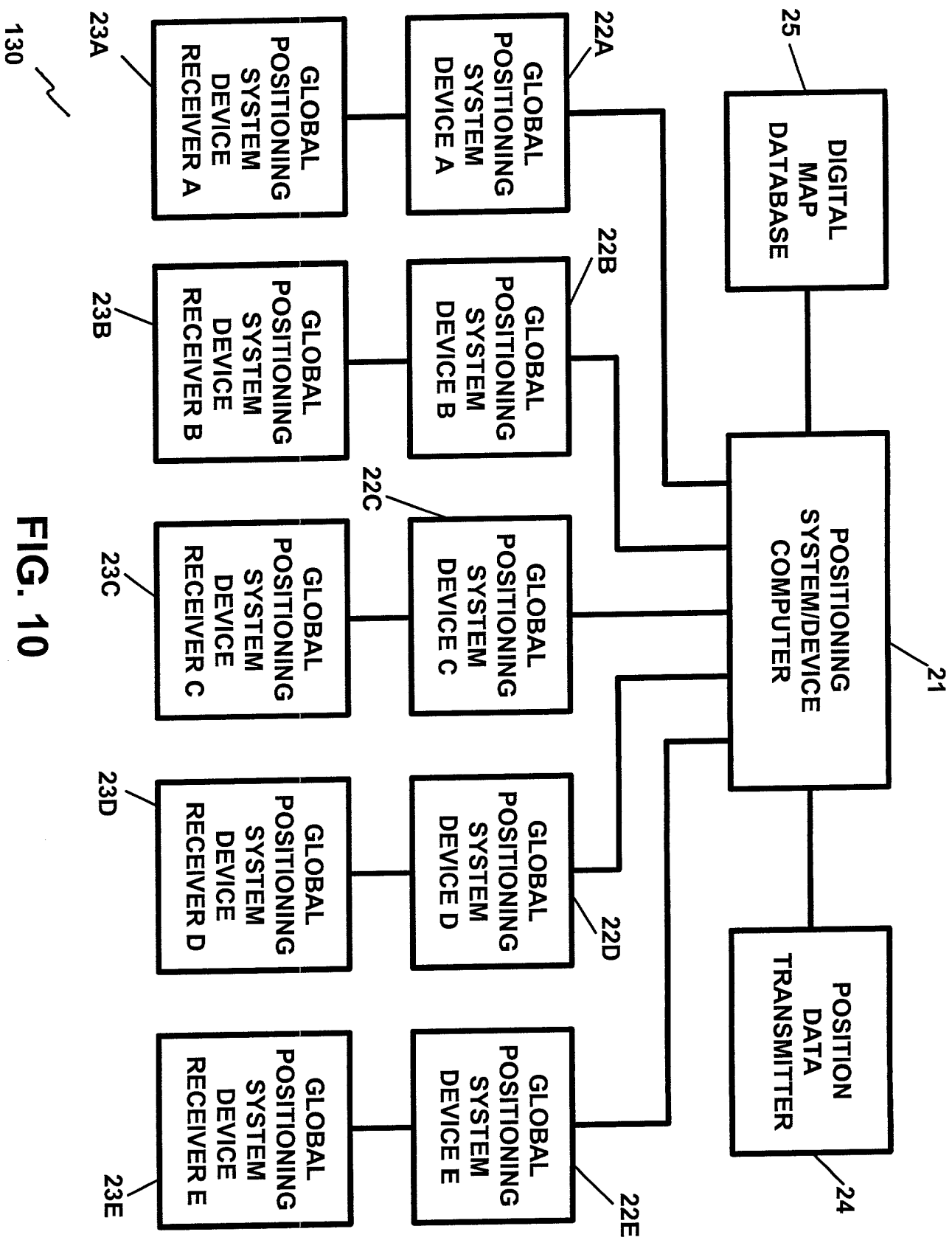

FIG. 10

0954365-041700

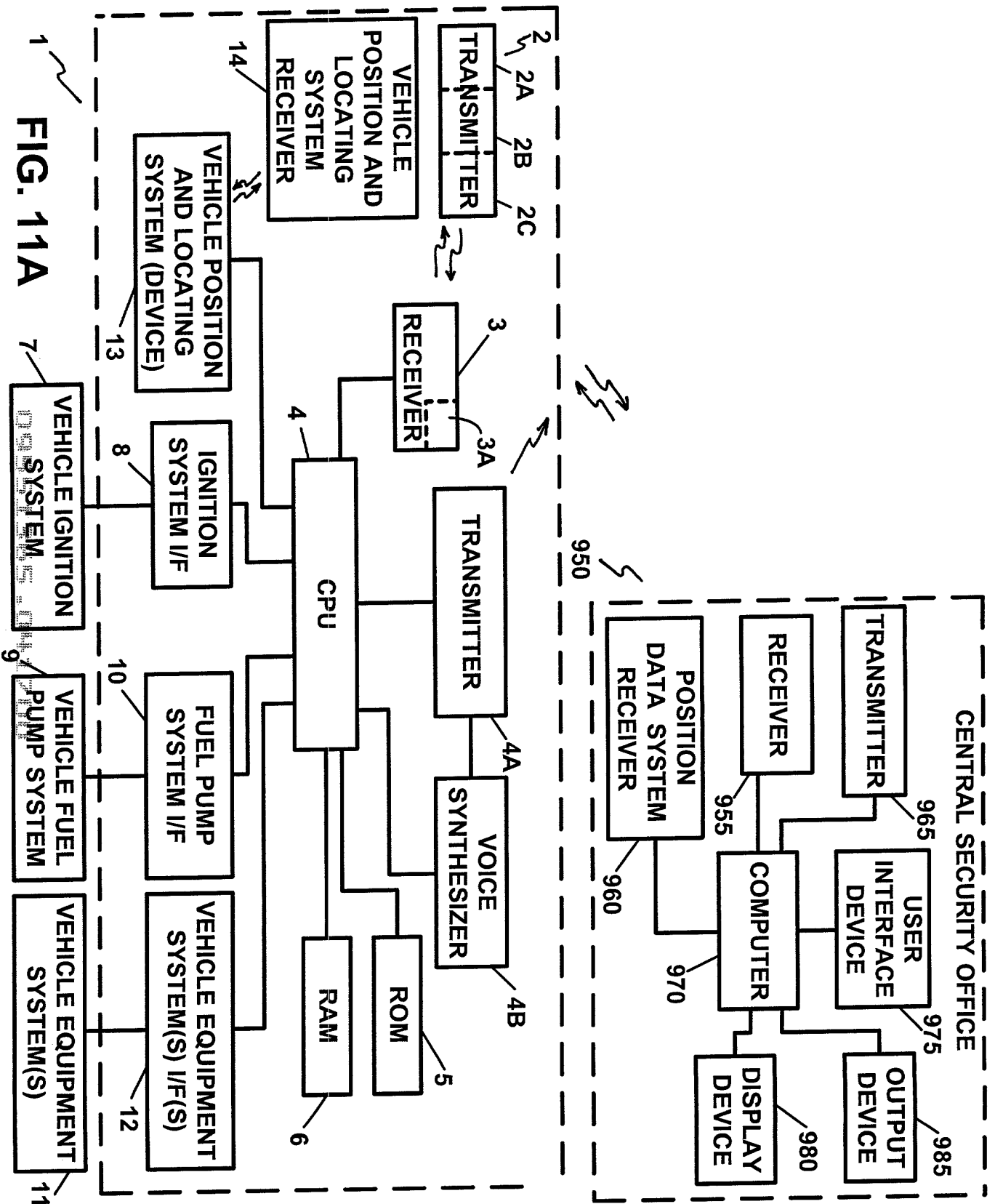

FIG. 11A

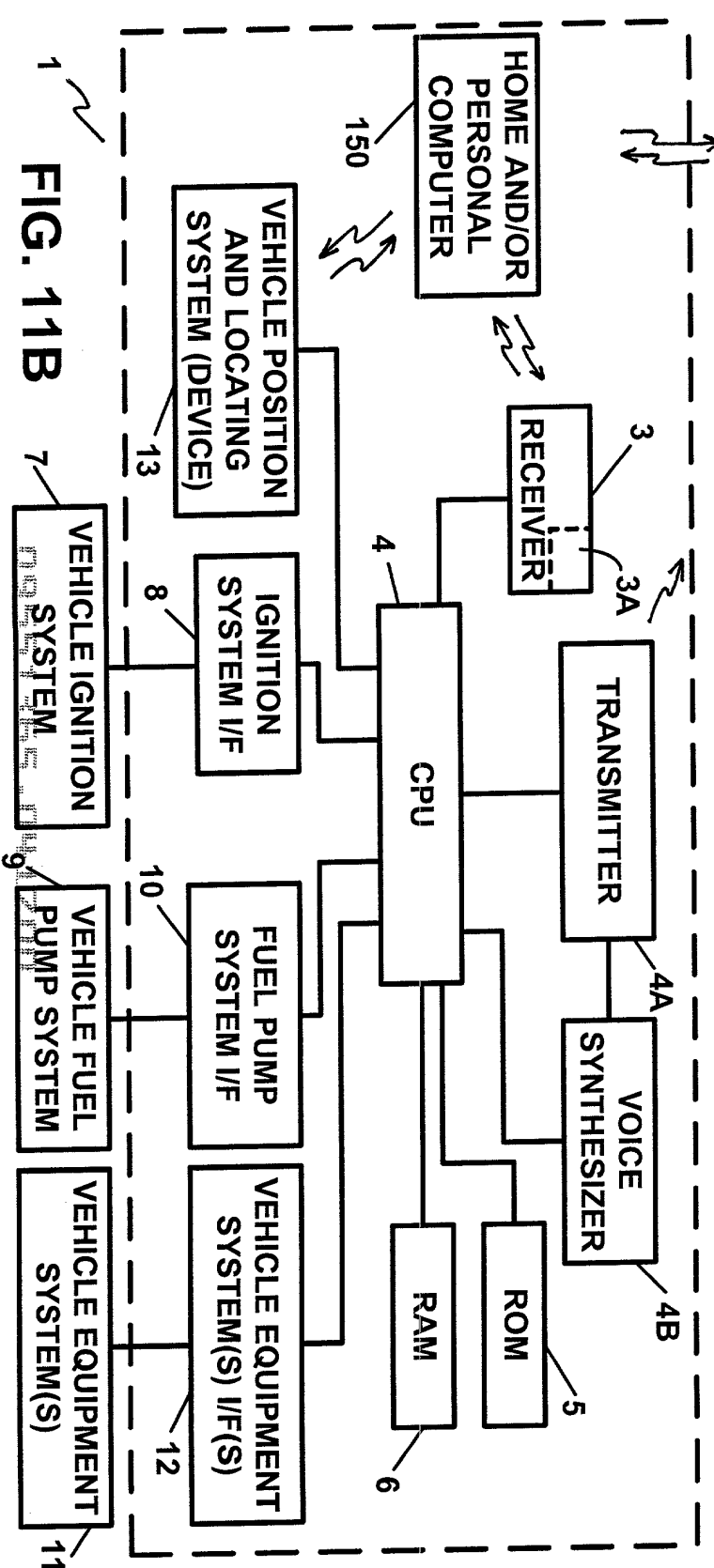
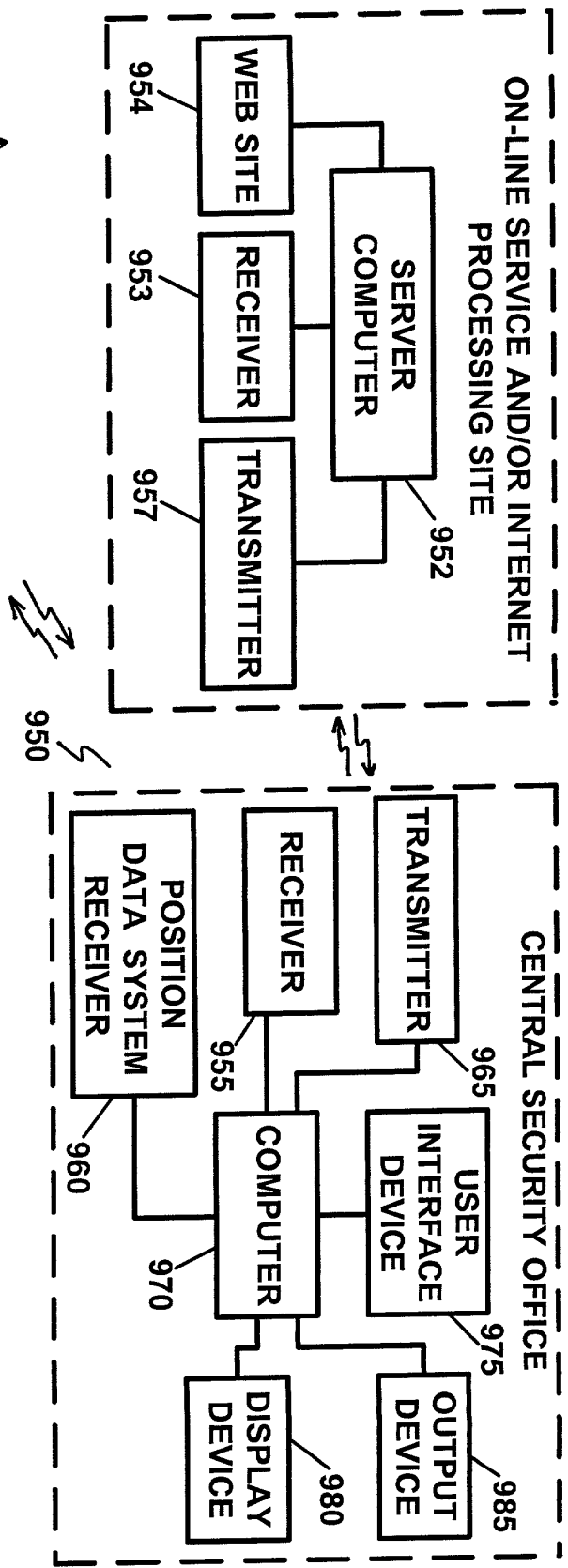

FIG. 11B

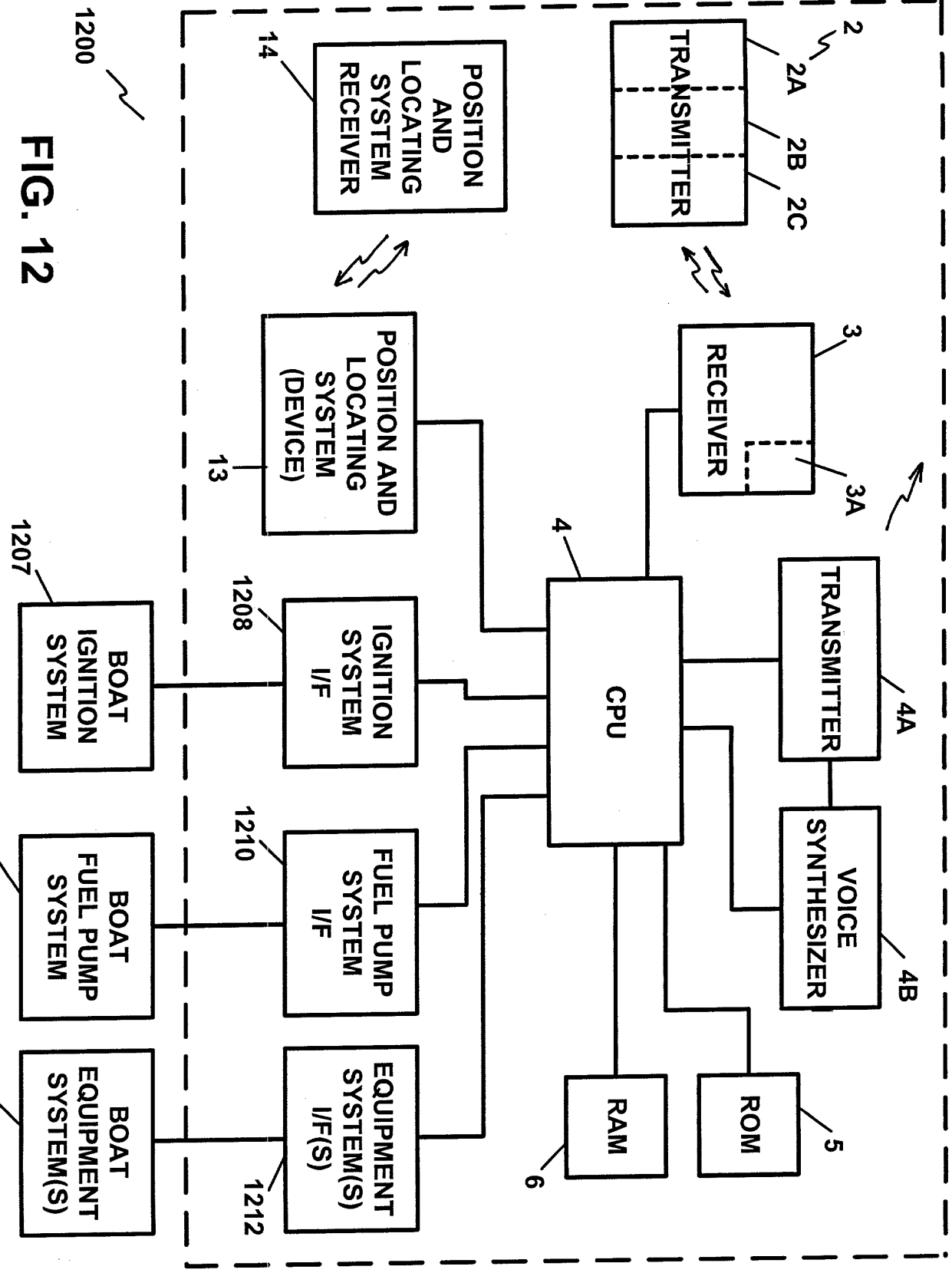
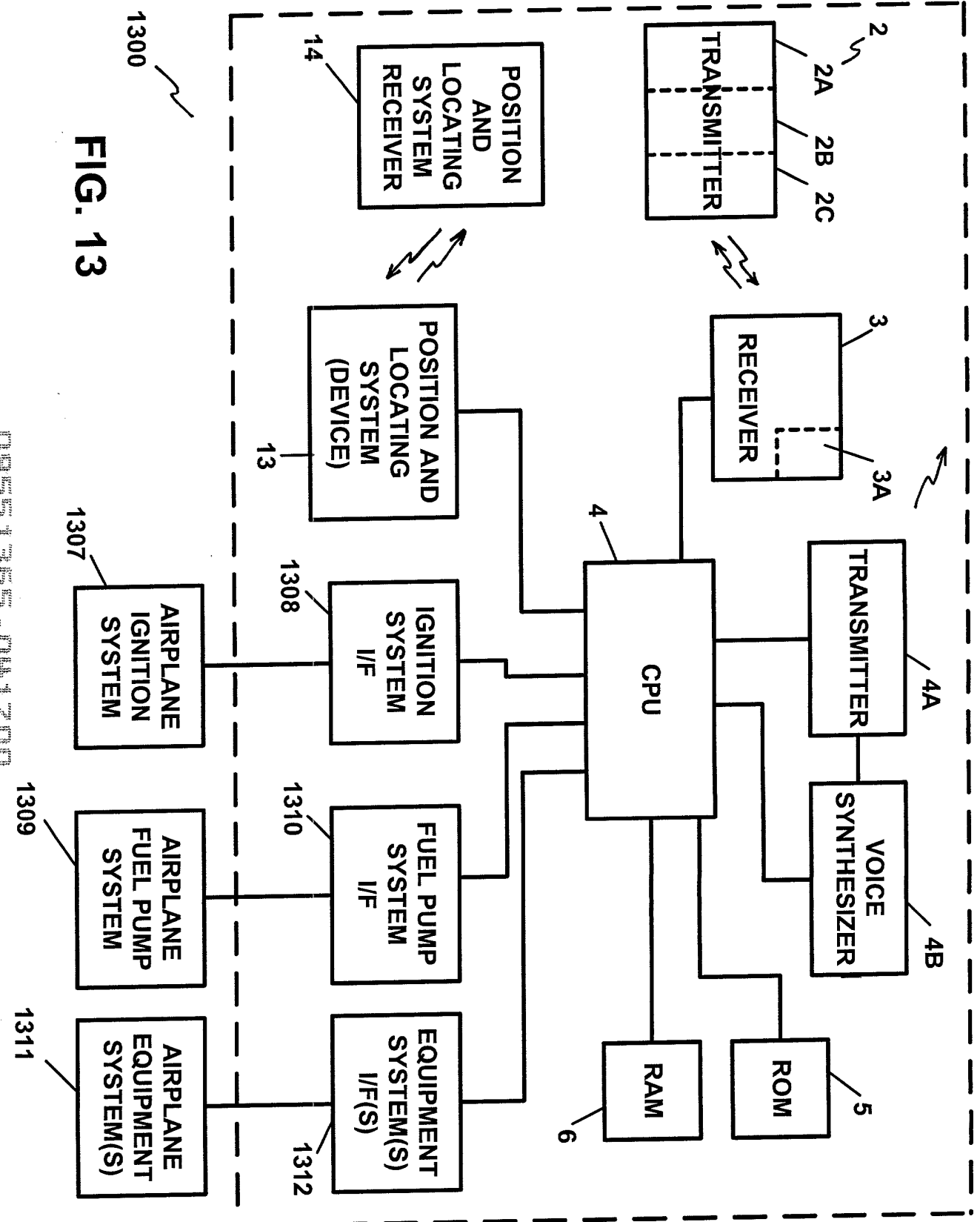

FIG. 12

09551365-041700

0951365-041700

FIG. 13



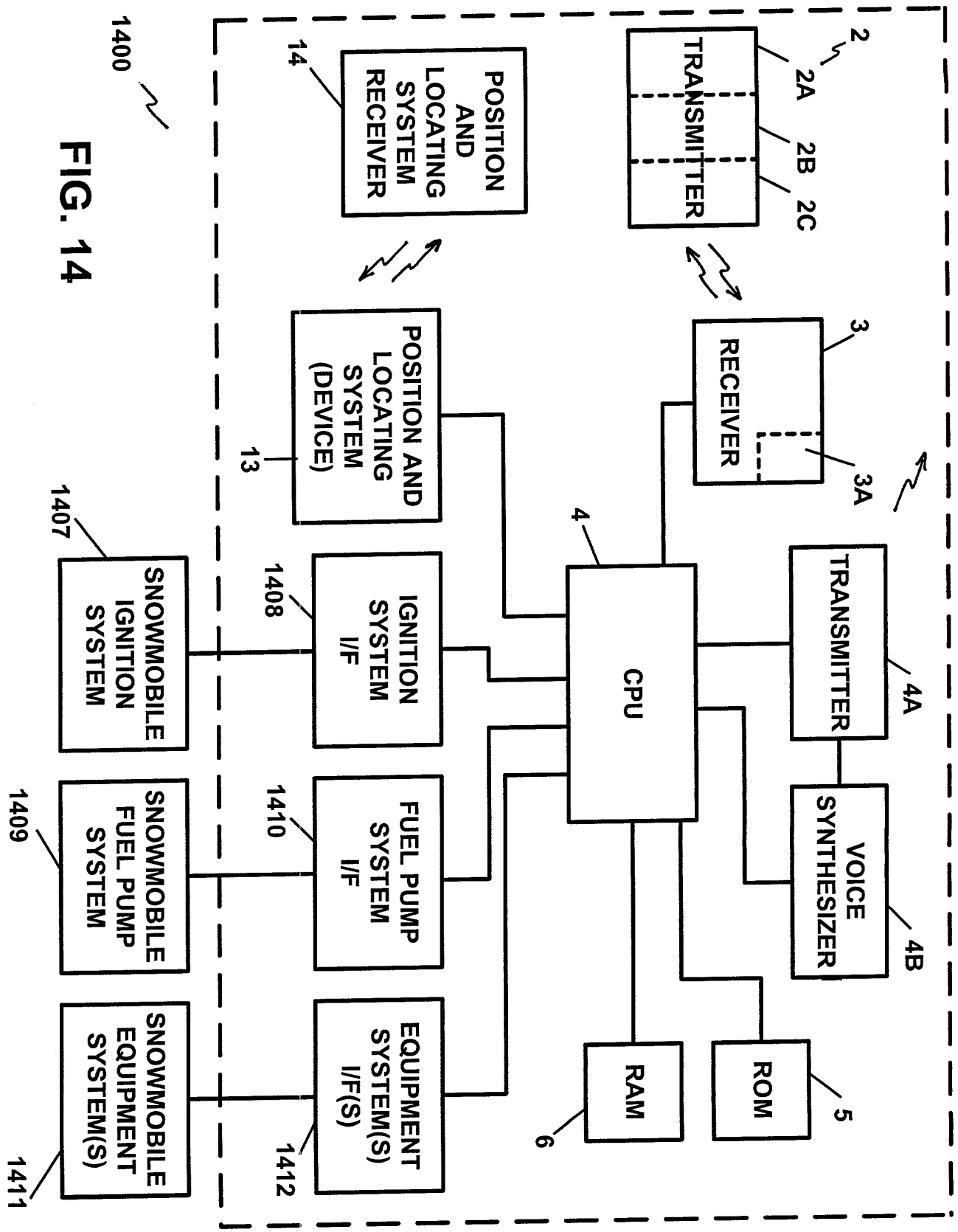

FIG. 14

09551365-041700

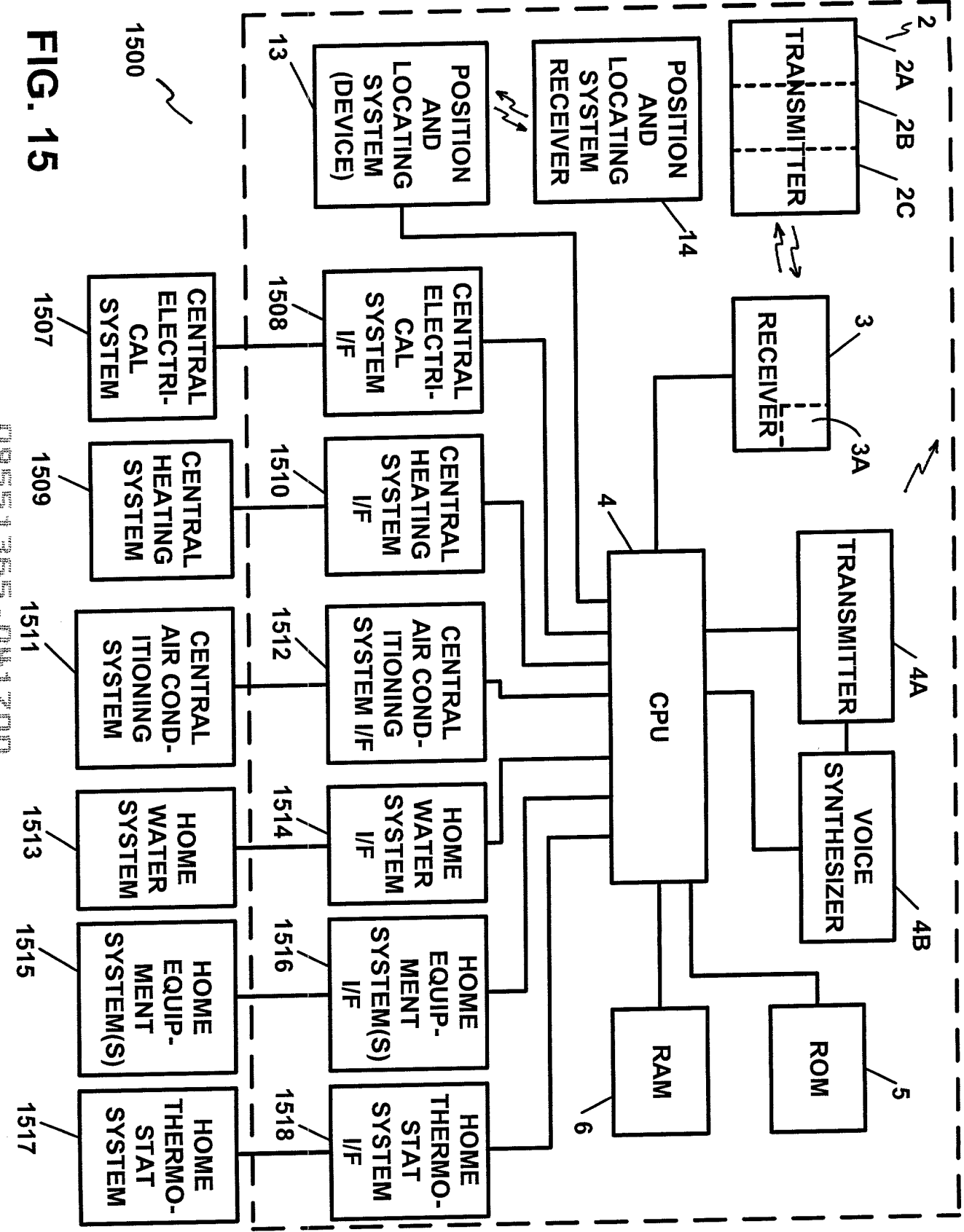

FIG. 15

09551365, 041700

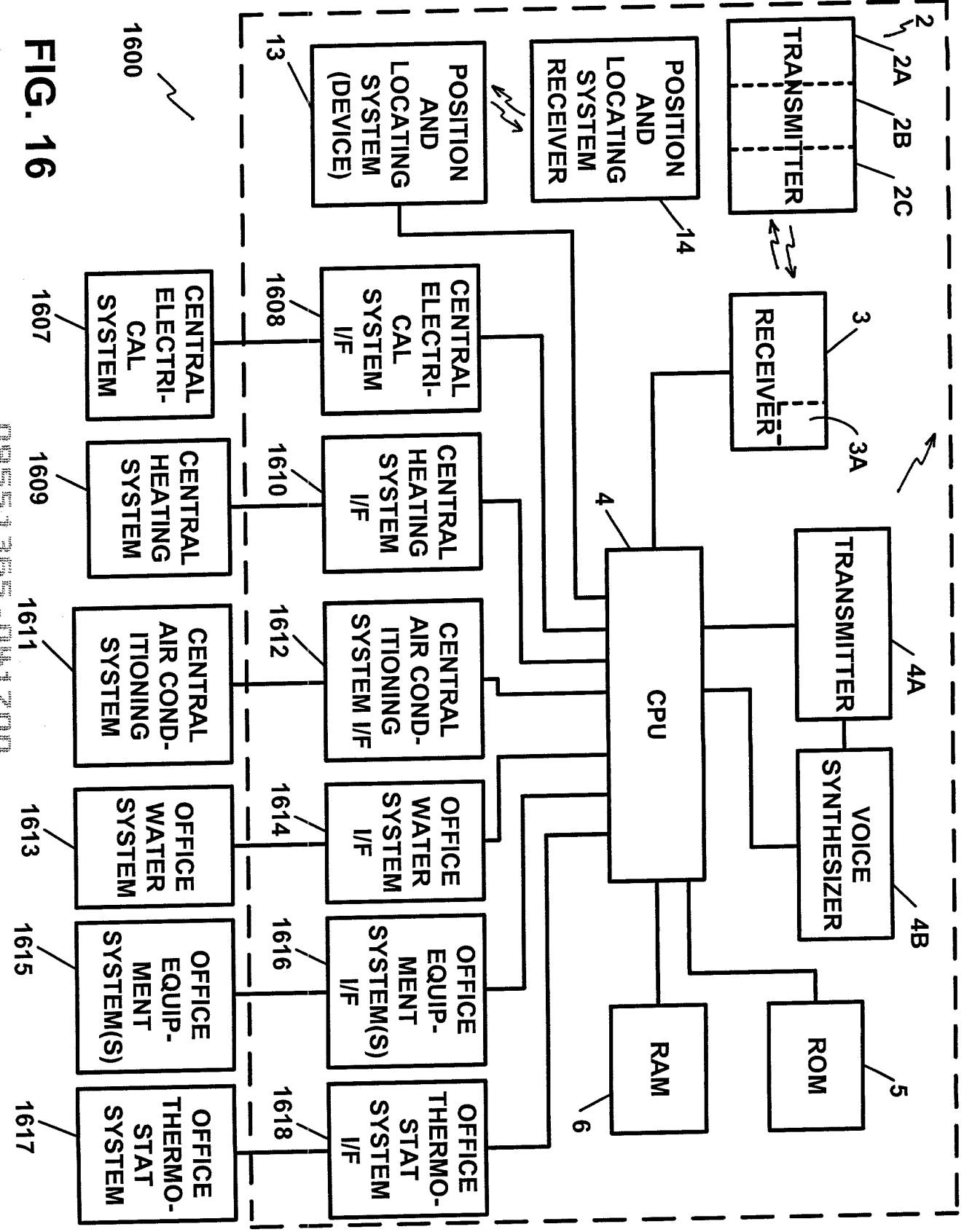

FIG. 16

09551365, 041700

Please type a plus sign (+) inside this box →

PTO/SB/01 (12-97)
 Approved for use through 9/30/00. OMB 0651-0032
 Patent and Trademark Office; U.S. DEPARTMENT OF COMMERCE

Under the Paperwork Reduction Act of 1995, no persons are required to respond to a collection of information unless it contains a valid OMB control number.

DECLARATION FOR UTILITY OR DESIGN PATENT APPLICATION (37 CFR 1.63) <input checked="" type="checkbox"/> Declaration Submitted with Initial Filing OR <input type="checkbox"/> Declaration Submitted after Initial Filing (surcharge (37 CFR 1.16 (e)) required)	Attorney Docket Number	RJ315
	First Named Inventor	RAYMOND A. JOAO
	COMPLETE IF KNOWN	
	Application Number	/
	Filing Date	APRIL 17, 2000
	Group Art Unit	2736
	Examiner Name	T. EDWARDS

As a below named inventor, I hereby declare that:

My residence, post office address, and citizenship are as stated below next to my name.

I believe I am the original, first and sole inventor (if only one name is listed below) or an original, first and joint inventor (if plural names are listed below) of the subject matter which is claimed and for which a patent is sought on the invention entitled:

CONTROL, MONITORING AND/OR SECURITY APPARATUS AND METHOD

the specification of which (Title of the Invention)

is attached hereto
 OR

was filed on (MM/DD/YYYY) [] as United States Application Number or PCT International Application Number [] and was amended on (MM/DD/YYYY) [] (if applicable).

I hereby state that I have reviewed and understand the contents of the above identified specification, including the claims, as amended by any amendment specifically referred to above.

I acknowledge the duty to disclose information which is material to patentability as defined in 37 CFR 1.56.

I hereby claim foreign priority benefits under 35 U.S.C. 119(a)-(d) or 365(b) of any foreign application(s) for patent or inventor's certificate, or 365(a) of any PCT international application which designated at least one country other than the United States of America, listed below and have also identified below, by checking the box, any foreign application for patent or inventor's certificate, or of any PCT international application having a filing date before that of the application on which priority is claimed.

Prior Foreign Application Number(s)	Country	Foreign Filing Date (MM/DD/YYYY)	Priority Not Claimed	Certified Copy Attached?	
				YES	NO
			<input type="checkbox"/>	<input type="checkbox"/>	<input type="checkbox"/>
			<input type="checkbox"/>	<input type="checkbox"/>	<input type="checkbox"/>
			<input type="checkbox"/>	<input type="checkbox"/>	<input type="checkbox"/>
			<input type="checkbox"/>	<input type="checkbox"/>	<input type="checkbox"/>

Additional foreign application numbers are listed on a supplemental priority data sheet PTO/SB/02B attached hereto:

I hereby claim the benefit under 35 U.S.C. 119(e) of any United States provisional application(s) listed below.

Application Number(s)	Filing Date (MM/DD/YYYY)	<input type="checkbox"/> Additional provisional application numbers are listed on a supplemental priority data sheet PTO/SB/02B attached hereto.
60/187,735	03/08/2000	
60/190,379	03/17/2000	

[Page 1 of 2]

Burden Hour Statement: This form is estimated to take 0.4 hours to complete. Time will vary depending upon the needs of the individual case. Any comments on the amount of time you are required to complete this form should be sent to the Chief Information Officer, Patent and Trademark Office, Washington, DC 20231. DO NOT SEND FEES OR COMPLETED FORMS TO THIS ADDRESS. SEND TO Assistant Commissioner for Patents, Washington, DC 20231.

00240 594560

Please type a plus sign (+) inside this box → +

PTO/SB/01 (12-97)
Approved for use through 9/30/00. OMB 0651-0032
Patent and Trademark Office; U.S. DEPARTMENT OF COMMERCE

Under the Paperwork Reduction Act of 1995, no persons are required to respond to a collection of information unless it contains a valid OMB control number.

DECLARATION — Utility or Design Patent Application

I hereby claim the benefit under 35 U.S.C. 120 of any United States application(s), or 365(c) of any PCT international application designating the United States of America, listed below and, insofar as the subject matter of each of the claims of this application is not disclosed in the prior United States or PCT International application in the manner provided by the first paragraph of 35 U.S.C. 112, I acknowledge the duty to disclose information which is material to patentability as defined in 37 CFR 1.56 which became available between the filing date of the prior application and the national or PCT international filing date of this application.

U.S. Parent Application or PCT Parent Number	Parent Filing Date (MM/DD/YYYY)	Parent Patent Number (if applicable)
09/277,935	03/29/1999	5,917,405
08/683,828	07/18/1996	
08/622,749	03/27/1996	
08/587,628	01/17/1996	

Additional U.S. or PCT international application numbers are listed on a supplemental priority data sheet PTO/SB/02B attached hereto.

As a named inventor, I hereby appoint the following registered practitioner(s) to prosecute this application and to transact all business in the Patent and Trademark Office connected therewith: Customer Number → Place Customer Number Bar Code Label here

OR Registered practitioner(s) name/registration number listed below

Name	Registration Number	Name	Registration Number
RAYMOND A. JOAO	35,907		

Additional registered practitioner(s) named on supplemental Registered Practitioner Information sheet PTO/SB/02C attached hereto.

Direct all correspondence to: Customer Number or Bar Code Label OR Correspondence address below

Name	RAYMOND A. JOAO, ESQ.				
Address	122 BELLEVUE PLACE				
Address					
City	YONKERS	State	N. Y.	ZIP	10703
Country	U. S. A.	Telephone	914-969-2992	Fax	914-969-2992

I hereby declare that all statements made herein of my own knowledge are true and that all statements made on information and belief are believed to be true; and further that these statements were made with the knowledge that willful false statements and the like so made are punishable by fine or imprisonment, or both, under 18 U.S.C. 1001 and that such willful false statements may jeopardize the validity of the application or any patent issued thereon.

Name of Sole or First Inventor:		<input type="checkbox"/> A petition has been filed for this unsigned inventor			
Given Name (first and middle (if any))			Family Name or Surname		
RAYMOND ANTHONY			JOAO		
Inventor's Signature	<i>Raymond Anthony Joao</i>			Date	4/17/00
Residence: City	YONKERS	State	N. Y.	Country	U. S. A.
Post Office Address	122 BELLEVUE PLACE				
Post Office Address					
City	YONKERS	State	N. Y.	ZIP	10703
				Country	U. S. A.

Additional inventors are being named on the supplemental Additional Inventor(s) sheet(s) PTO/SB/02A attached hereto

4-18-00

A

04/17/00
777 U.S. PTO

"Express Mail" No.: EK356632576US Date: April 17, 2000
I hereby certify that this correspondence is being deposited with the United States Postal Service "Express Mail Post Office to Addressee" service under 37 CFR 1.10 on the date indicated above and is addressed to the Assistant Commissioner for Patents, Box Patent Application, Washington, D.C. 20231.



RJ315

IN THE UNITED STATES PATENT AND TRADEMARK OFFICE

APPLICANT : RAYMOND A. JOAO

SERIAL NO. : PLEASE ASSIGN

FILED : CONCURRENTLY HEREWITH

FOR : CONTROL, MONITORING AND/OR SECURITY APPARATUS AND METHOD

EXAMINER : T. EDWARDS

GROUP : 2736

Assistant Commissioner for Patents
Box Patent Application
Washington, D.C. 20231

TRANSMITTAL LETTER

Sir:

Please find enclosed herewith the following papers for filing as a Patent Application:

1. Utility Patent Application Transmittal Sheet;
2. Fee Transmittal Sheet (in duplicate);

0551365 041700

3. Declaration (3 pages);
4. Small Entity Status Form;
5. Application, including Specification, Claims and Abstract of the Disclosure (336 pages), and Drawings (20 sheets);
6. Check in the amount of \$345.00 for the filing fee; and
7. Return receipt postcard.

Respectfully Submitted,

Raymond A. Joo

Reg. No. 35,907

April 17, 2000

122 Bellevue Place
Yonkers, New York 10703
(914) 969-2992

002F70" S3E1550

Please type a plus sign (+) inside this box →

PTO/SB/05 (4/88)
Approved for use through 09/30/2000. OMB 0651-0032
Patent and Trademark Office: U.S. DEPARTMENT OF COMMERCE

Under the Paperwork Reduction Act of 1995, no persons are required to respond to a collection of information unless it displays a valid OMB control number.

UTILITY PATENT APPLICATION TRANSMITTAL <small>(Only for new nonprovisional applications under 37 C.F.R. § 1.53(b))</small>	Attorney Docket No.	RJ315
	First Inventor or Application Identifier	RAYMOND A. JOAO
	Title	CONTROL, MONITORING AND/OR SECURITY APPARATUS AND METHOD
	Express Mail Label No.	EK356632576US

APPLICATION ELEMENTS <small>See MPEP chapter 600 concerning utility patent application contents.</small>	ADDRESS TO: Assistant Commissioner for Patents Box Patent Application Washington, DC 20231
--------------------------------------------------------------------------------------------------------------------	---------------------------------------------------------------------------------------------------------

1. * Fee Transmittal Form (e.g., PTO/SB/17)
(Submit an original and a duplicate for fee processing)

2. Specification [Total Pages **336**]
(preferred arrangement set forth below)

- Descriptive title of the invention
- Cross References to Related Applications
- Statement Regarding Fed sponsored R & D
- Reference to Microfiche Appendix
- Background of the invention
- Brief Summary of the invention
- Brief Description of the Drawings (if filed)
- Detailed Description
- Claim(s)
- Abstract of the Disclosure

3. Drawing(s) (35 U.S.C. 113) [Total Sheets **20**]

4. Oath or Declaration [Total Pages **3**]

a. Newly executed (original or copy)

b. Copy from a prior application (37 C.F.R. § 1.63(d))
(for continuation/divisional with Box 16 completed)

i. **DELETION OF INVENTOR(S)**
Signed statement attached deleting inventor(s) named in the prior application, see 37 C.F.R. §§ 1.63(d)(2) and 1.33(b).

5. Microfiche Computer Program (Appendix)

6. Nucleotide and/or Amino Acid Sequence Submission (if applicable, all necessary)

a. Computer Readable Copy

b. Paper Copy (identical to computer copy)

c. Statement verifying identity of above copies

ACCOMPANYING APPLICATION PARTS

7. Assignment Papers (cover sheet & document(s))

8. 37 C.F.R. § 3.73(b) Statement of Power of Attorney (when there is an assignee)

9. English Translation Document (if applicable)

10. Information Disclosure Statement (IDS)/PTO-1449

11. Preliminary Amendment

12. Return Receipt Postcard (MPEP 503)
(Should be specifically itemized)

13. * Small Entity Statement(s) filed in prior application, Status still proper and desired (PTO/SB/09-12)

14. Certified Copy of Priority Document(s) (if foreign priority is claimed)

15. Other:

16. If a CONTINUING APPLICATION, check appropriate box, and supply the requisite information below and in a preliminary amendment:

Continuation Divisional Continuation-in-part (CIP) of prior application No: **09,277,935**

Prior application information: Examiner **T. EDWARDS** Group / Art Unit: **2736**

For CONTINUATION or DIVISIONAL APPS only: The entire disclosure of the prior application, from which an oath or declaration is supplied under Box 4b, is considered a part of the disclosure of the accompanying continuation or divisional application and is hereby incorporated by reference. The incorporation can only be relied upon when a portion has been inadvertently omitted from the submitted application parts.

17. CORRESPONDENCE ADDRESS

Customer Number or Bar Code Label (Insert Customer No. or Attach bar code label here) or Correspondence address below

Name	RAYMOND A. JOAO, ESQ.				
Address	122 BELLEVUE PLACE				
City	YONKERS	State	NEW YORK	Zip Code	10703
Country	U.S.A.	Telephone	914-969-2992	Fax	914-969-2992

Name (Print/Type)	RAYMOND A. JOAO	Registration No. (Attorney/Agent)	35,907
Signature	<i>Raymond A. Joao</i>	Date	4/17/00

Burden Hour Statement: This form is estimated to take 0.2 hours to complete. Time will vary depending upon the needs of the individual case. Any comments on the amount of time you are required to complete this form should be sent to the Chief Information Officer, Patent and Trademark Office, Washington, DC 20231. DO NOT SEND FEES OR COMPLETED FORMS TO THIS ADDRESS. SEND TO: Assistant Commissioner for Patents, Box Patent Application, Washington, DC 20231.

04/17/00
jc777 U.S. PTO

09/551365-041700

09/551365
U.S. PTO
04/17/00

Under the Paperwork Reduction Act of 1995, no persons are required to respond to a collection of information unless it displays a valid OMB control number.

<h2 style="margin: 0;">FEE TRANSMITTAL</h2> <h3 style="margin: 0;">for FY 2000</h3> <p style="font-size: small; margin: 0;">Patent fees are subject to annual revision. Small Entity payments <u>must</u> be supported by a small entity statement, otherwise large entity fees must be paid. See Forms PTO/SB/09-12. See 37 C.F.R. §§ 1.27 and 1.28.</p>	Complete if Known	
	Application Number	
	Filing Date	APRIL 17, 2000
	First Named Inventor	RAYMOND A. JOAO
	Examiner Name	T. EDWARDS
	Group / Art Unit	2736
TOTAL AMOUNT OF PAYMENT	(\$)	345.00
	Attorney Docket No.	RJ315

<p>METHOD OF PAYMENT (check one)</p> <p>1. <input type="checkbox"/> The Commissioner is hereby authorized to charge indicated fees and credit any overpayments to:</p> <p>Deposit Account Number: <input style="width: 100%;" type="text"/></p> <p>Deposit Account Name: <input style="width: 100%;" type="text"/></p> <p><input type="checkbox"/> Charge Any Additional Fee Required Under 37 CFR §§ 1.16 and 1.17</p> <p>2. <input checked="" type="checkbox"/> Payment Enclosed:</p> <p><input checked="" type="checkbox"/> Check <input type="checkbox"/> Money Order <input type="checkbox"/> Other</p> <hr/> <p style="text-align: center;">FEE CALCULATION</p> <p>1. BASIC FILING FEE</p> <table style="width: 100%; border-collapse: collapse;"> <thead> <tr> <th style="font-size: x-small;">Large Entity Code</th> <th style="font-size: x-small;">Small Entity Code</th> <th style="font-size: x-small;">Fee (\$)</th> <th style="font-size: x-small;">Fee (\$)</th> <th style="font-size: x-small;">Fee Description</th> <th style="font-size: x-small;">Fee Paid</th> </tr> </thead> <tbody> <tr> <td>101</td> <td>690</td> <td>201</td> <td>345</td> <td>Utility filing fee</td> <td style="text-align: center;">345.00</td> </tr> <tr> <td>106</td> <td>310</td> <td>206</td> <td>155</td> <td>Design filing fee</td> <td></td> </tr> <tr> <td>107</td> <td>480</td> <td>207</td> <td>240</td> <td>Plant filing fee</td> <td></td> </tr> <tr> <td>108</td> <td>690</td> <td>208</td> <td>345</td> <td>Reissue filing fee</td> <td></td> </tr> <tr> <td>114</td> <td>150</td> <td>214</td> <td>75</td> <td>Provisional filing fee</td> <td></td> </tr> <tr> <td colspan="5" style="text-align: right;">SUBTOTAL (1)</td> <td style="text-align: center;">(\$) 345.00</td> </tr> </tbody> </table> <p>2. EXTRA CLAIM FEES</p> <table style="width: 100%; border-collapse: collapse;"> <thead> <tr> <th style="font-size: x-small;">Total Claims</th> <th style="font-size: x-small;">Independent Claims</th> <th style="font-size: x-small;">Multiple Dependent</th> <th style="font-size: x-small;">Extra Claims</th> <th style="font-size: x-small;">Fee from below</th> <th style="font-size: x-small;">Fee Paid</th> </tr> </thead> <tbody> <tr> <td style="text-align: center;">20</td> <td style="text-align: center;">3</td> <td></td> <td style="text-align: center;">-20** = 0</td> <td style="text-align: center;">X</td> <td style="text-align: center;">= 0.00</td> </tr> <tr> <td></td> <td></td> <td></td> <td style="text-align: center;">-3** = 0</td> <td style="text-align: center;">X</td> <td style="text-align: center;">= 0.00</td> </tr> </tbody> </table> <p><small>**or number previously paid, if greater; For Reissues, see below</small></p> <table style="width: 100%; border-collapse: collapse;"> <thead> <tr> <th style="font-size: x-small;">Large Entity Code</th> <th style="font-size: x-small;">Small Entity Code</th> <th style="font-size: x-small;">Fee (\$)</th> <th style="font-size: x-small;">Fee (\$)</th> <th style="font-size: x-small;">Fee Description</th> <th style="font-size: x-small;">Fee Paid</th> </tr> </thead> <tbody> <tr> <td>103</td> <td>18</td> <td>203</td> <td>9</td> <td>Claims in excess of 20</td> <td></td> </tr> <tr> <td>102</td> <td>78</td> <td>202</td> <td>39</td> <td>Independent claims in excess of 3</td> <td></td> </tr> <tr> <td>104</td> <td>260</td> <td>204</td> <td>130</td> <td>Multiple dependent claim, if not paid</td> <td></td> </tr> <tr> <td>109</td> <td>78</td> <td>209</td> <td>39</td> <td>** Reissue independent claims over original patent</td> <td></td> </tr> <tr> <td>110</td> <td>18</td> <td>210</td> <td>9</td> <td>** Reissue claims in excess of 20 and over original patent</td> <td></td> </tr> <tr> <td colspan="5" style="text-align: right;">SUBTOTAL (2)</td> <td style="text-align: center;">(\$) 0.00</td> </tr> </tbody> </table>	Large Entity Code	Small Entity Code	Fee (\$)	Fee (\$)	Fee Description	Fee Paid	101	690	201	345	Utility filing fee	345.00	106	310	206	155	Design filing fee		107	480	207	240	Plant filing fee		108	690	208	345	Reissue filing fee		114	150	214	75	Provisional filing fee		SUBTOTAL (1)					(\$) 345.00	Total Claims	Independent Claims	Multiple Dependent	Extra Claims	Fee from below	Fee Paid	20	3		-20** = 0	X	= 0.00				-3** = 0	X	= 0.00	Large Entity Code	Small Entity Code	Fee (\$)	Fee (\$)	Fee Description	Fee Paid	103	18	203	9	Claims in excess of 20		102	78	202	39	Independent claims in excess of 3		104	260	204	130	Multiple dependent claim, if not paid		109	78	209	39	** Reissue independent claims over original patent		110	18	210	9	** Reissue claims in excess of 20 and over original patent		SUBTOTAL (2)					(\$) 0.00	<p>3. ADDITIONAL FEES</p> <table style="width: 100%; border-collapse: collapse;"> <thead> <tr> <th style="font-size: x-small;">Large Entity Code</th> <th style="font-size: x-small;">Small Entity Code</th> <th style="font-size: x-small;">Fee (\$)</th> <th style="font-size: x-small;">Fee (\$)</th> <th style="font-size: x-small;">Fee Description</th> <th style="font-size: x-small;">Fee Paid</th> </tr> </thead> <tbody> <tr> <td>105</td> <td>130</td> <td>205</td> <td>65</td> <td>Surcharge - late filing fee or oath</td> <td></td> </tr> <tr> <td>127</td> <td>50</td> <td>227</td> <td>25</td> <td>Surcharge - late provisional filing fee or cover sheet.</td> <td></td> </tr> <tr> <td>139</td> <td>130</td> <td>139</td> <td>130</td> <td>Non-English specification</td> <td></td> </tr> <tr> <td>147</td> <td>2,520</td> <td>147</td> <td>2,520</td> <td>For filing a request for reexamination</td> <td></td> </tr> <tr> <td>112</td> <td>920*</td> <td>112</td> <td>920*</td> <td>Requesting publication of SIR prior to Examiner action</td> <td></td> </tr> <tr> <td>113</td> <td>1,840*</td> <td>113</td> <td>1,840*</td> <td>Requesting publication of SIR after Examiner action</td> <td></td> </tr> <tr> <td>115</td> <td>110</td> <td>215</td> <td>55</td> <td>Extension for reply within first month</td> <td></td> </tr> <tr> <td>116</td> <td>380</td> <td>216</td> <td>190</td> <td>Extension for reply within second month</td> <td></td> </tr> <tr> <td>117</td> <td>870</td> <td>217</td> <td>435</td> <td>Extension for reply within third month</td> <td></td> </tr> <tr> <td>118</td> <td>1,360</td> <td>218</td> <td>680</td> <td>Extension for reply within fourth month</td> <td></td> </tr> <tr> <td>128</td> <td>1,850</td> <td>228</td> <td>925</td> <td>Extension for reply within fifth month</td> <td></td> </tr> <tr> <td>119</td> <td>300</td> <td>219</td> <td>150</td> <td>Notice of Appeal</td> <td></td> </tr> <tr> <td>120</td> <td>300</td> <td>220</td> <td>150</td> <td>Filing a brief in support of an appeal</td> <td></td> </tr> <tr> <td>121</td> <td>260</td> <td>221</td> <td>130</td> <td>Request for oral hearing</td> <td></td> </tr> <tr> <td>138</td> <td>1,510</td> <td>138</td> <td>1,510</td> <td>Petition to institute a public use proceeding</td> <td></td> </tr> <tr> <td>140</td> <td>110</td> <td>240</td> <td>55</td> <td>Petition to revive - unavoidable</td> <td></td> </tr> <tr> <td>141</td> <td>1,210</td> <td>241</td> <td>605</td> <td>Petition to revive - unintentional</td> <td></td> </tr> <tr> <td>142</td> <td>1,210</td> <td>242</td> <td>605</td> <td>Utility issue fee (or reissue)</td> <td></td> </tr> <tr> <td>143</td> <td>430</td> <td>243</td> <td>215</td> <td>Design issue fee</td> <td></td> </tr> <tr> <td>144</td> <td>580</td> <td>244</td> <td>290</td> <td>Plant issue fee</td> <td></td> </tr> <tr> <td>122</td> <td>130</td> <td>122</td> <td>130</td> <td>Petitions to the Commissioner</td> <td></td> </tr> <tr> <td>123</td> <td>50</td> <td>123</td> <td>50</td> <td>Petitions related to provisional applications</td> <td></td> </tr> <tr> <td>126</td> <td>240</td> <td>126</td> <td>240</td> <td>Submission of Information Disclosure Stmt</td> <td></td> </tr> <tr> <td>581</td> <td>40</td> <td>581</td> <td>40</td> <td>Recording each patent assignment per property (times number of properties)</td> <td></td> </tr> <tr> <td>146</td> <td>690</td> <td>246</td> <td>345</td> <td>Filing a submission after final rejection (37 CFR § 1.129(a))</td> <td></td> </tr> <tr> <td>149</td> <td>690</td> <td>249</td> <td>345</td> <td>For each additional invention to be examined (37 CFR § 1.129(b))</td> <td></td> </tr> <tr> <td colspan="5">Other fee (specify) _____</td> <td></td> </tr> <tr> <td colspan="5">Other fee (specify) _____</td> <td></td> </tr> <tr> <td colspan="5" style="text-align: right;">SUBTOTAL (3)</td> <td style="text-align: center;">(\$)</td> </tr> </tbody> </table> <p>* Reduced by Basic Filing Fee Paid</p>	Large Entity Code	Small Entity Code	Fee (\$)	Fee (\$)	Fee Description	Fee Paid	105	130	205	65	Surcharge - late filing fee or oath		127	50	227	25	Surcharge - late provisional filing fee or cover sheet.		139	130	139	130	Non-English specification		147	2,520	147	2,520	For filing a request for reexamination		112	920*	112	920*	Requesting publication of SIR prior to Examiner action		113	1,840*	113	1,840*	Requesting publication of SIR after Examiner action		115	110	215	55	Extension for reply within first month		116	380	216	190	Extension for reply within second month		117	870	217	435	Extension for reply within third month		118	1,360	218	680	Extension for reply within fourth month		128	1,850	228	925	Extension for reply within fifth month		119	300	219	150	Notice of Appeal		120	300	220	150	Filing a brief in support of an appeal		121	260	221	130	Request for oral hearing		138	1,510	138	1,510	Petition to institute a public use proceeding		140	110	240	55	Petition to revive - unavoidable		141	1,210	241	605	Petition to revive - unintentional		142	1,210	242	605	Utility issue fee (or reissue)		143	430	243	215	Design issue fee		144	580	244	290	Plant issue fee		122	130	122	130	Petitions to the Commissioner		123	50	123	50	Petitions related to provisional applications		126	240	126	240	Submission of Information Disclosure Stmt		581	40	581	40	Recording each patent assignment per property (times number of properties)		146	690	246	345	Filing a submission after final rejection (37 CFR § 1.129(a))		149	690	249	345	For each additional invention to be examined (37 CFR § 1.129(b))		Other fee (specify) _____						Other fee (specify) _____						SUBTOTAL (3)					(\$)
Large Entity Code	Small Entity Code	Fee (\$)	Fee (\$)	Fee Description	Fee Paid																																																																																																																																																																																																																																																																																						
101	690	201	345	Utility filing fee	345.00																																																																																																																																																																																																																																																																																						
106	310	206	155	Design filing fee																																																																																																																																																																																																																																																																																							
107	480	207	240	Plant filing fee																																																																																																																																																																																																																																																																																							
108	690	208	345	Reissue filing fee																																																																																																																																																																																																																																																																																							
114	150	214	75	Provisional filing fee																																																																																																																																																																																																																																																																																							
SUBTOTAL (1)					(\$) 345.00																																																																																																																																																																																																																																																																																						
Total Claims	Independent Claims	Multiple Dependent	Extra Claims	Fee from below	Fee Paid																																																																																																																																																																																																																																																																																						
20	3		-20** = 0	X	= 0.00																																																																																																																																																																																																																																																																																						
			-3** = 0	X	= 0.00																																																																																																																																																																																																																																																																																						
Large Entity Code	Small Entity Code	Fee (\$)	Fee (\$)	Fee Description	Fee Paid																																																																																																																																																																																																																																																																																						
103	18	203	9	Claims in excess of 20																																																																																																																																																																																																																																																																																							
102	78	202	39	Independent claims in excess of 3																																																																																																																																																																																																																																																																																							
104	260	204	130	Multiple dependent claim, if not paid																																																																																																																																																																																																																																																																																							
109	78	209	39	** Reissue independent claims over original patent																																																																																																																																																																																																																																																																																							
110	18	210	9	** Reissue claims in excess of 20 and over original patent																																																																																																																																																																																																																																																																																							
SUBTOTAL (2)					(\$) 0.00																																																																																																																																																																																																																																																																																						
Large Entity Code	Small Entity Code	Fee (\$)	Fee (\$)	Fee Description	Fee Paid																																																																																																																																																																																																																																																																																						
105	130	205	65	Surcharge - late filing fee or oath																																																																																																																																																																																																																																																																																							
127	50	227	25	Surcharge - late provisional filing fee or cover sheet.																																																																																																																																																																																																																																																																																							
139	130	139	130	Non-English specification																																																																																																																																																																																																																																																																																							
147	2,520	147	2,520	For filing a request for reexamination																																																																																																																																																																																																																																																																																							
112	920*	112	920*	Requesting publication of SIR prior to Examiner action																																																																																																																																																																																																																																																																																							
113	1,840*	113	1,840*	Requesting publication of SIR after Examiner action																																																																																																																																																																																																																																																																																							
115	110	215	55	Extension for reply within first month																																																																																																																																																																																																																																																																																							
116	380	216	190	Extension for reply within second month																																																																																																																																																																																																																																																																																							
117	870	217	435	Extension for reply within third month																																																																																																																																																																																																																																																																																							
118	1,360	218	680	Extension for reply within fourth month																																																																																																																																																																																																																																																																																							
128	1,850	228	925	Extension for reply within fifth month																																																																																																																																																																																																																																																																																							
119	300	219	150	Notice of Appeal																																																																																																																																																																																																																																																																																							
120	300	220	150	Filing a brief in support of an appeal																																																																																																																																																																																																																																																																																							
121	260	221	130	Request for oral hearing																																																																																																																																																																																																																																																																																							
138	1,510	138	1,510	Petition to institute a public use proceeding																																																																																																																																																																																																																																																																																							
140	110	240	55	Petition to revive - unavoidable																																																																																																																																																																																																																																																																																							
141	1,210	241	605	Petition to revive - unintentional																																																																																																																																																																																																																																																																																							
142	1,210	242	605	Utility issue fee (or reissue)																																																																																																																																																																																																																																																																																							
143	430	243	215	Design issue fee																																																																																																																																																																																																																																																																																							
144	580	244	290	Plant issue fee																																																																																																																																																																																																																																																																																							
122	130	122	130	Petitions to the Commissioner																																																																																																																																																																																																																																																																																							
123	50	123	50	Petitions related to provisional applications																																																																																																																																																																																																																																																																																							
126	240	126	240	Submission of Information Disclosure Stmt																																																																																																																																																																																																																																																																																							
581	40	581	40	Recording each patent assignment per property (times number of properties)																																																																																																																																																																																																																																																																																							
146	690	246	345	Filing a submission after final rejection (37 CFR § 1.129(a))																																																																																																																																																																																																																																																																																							
149	690	249	345	For each additional invention to be examined (37 CFR § 1.129(b))																																																																																																																																																																																																																																																																																							
Other fee (specify) _____																																																																																																																																																																																																																																																																																											
Other fee (specify) _____																																																																																																																																																																																																																																																																																											
SUBTOTAL (3)					(\$)																																																																																																																																																																																																																																																																																						

SUBMITTED BY		Complete (if applicable)	
Name (Print/Type)	RAYMOND A. JOAO	Registration No. (Attorney/Agent)	35,907
Signature		Telephone	914-969-2992
		Date	4/17/00

WARNING:

Information on this form may become public. Credit card information should not be included on this form. Provide credit card information and authorization on PTO-2038.

Burden Hour Statement: This form is estimated to take 0.2 hours to complete. Time will vary depending upon the needs of the individual case. Any comments on the amount of time you are required to complete this form should be sent to the Chief Information Officer, Patent and Trademark Office, Washington, DC 20231. DO NOT SEND FEES OR COMPLETED FORMS TO THIS ADDRESS. SEND TO: Assistant Commissioner for Patents, Washington, DC 20231.

5

FIG. 1

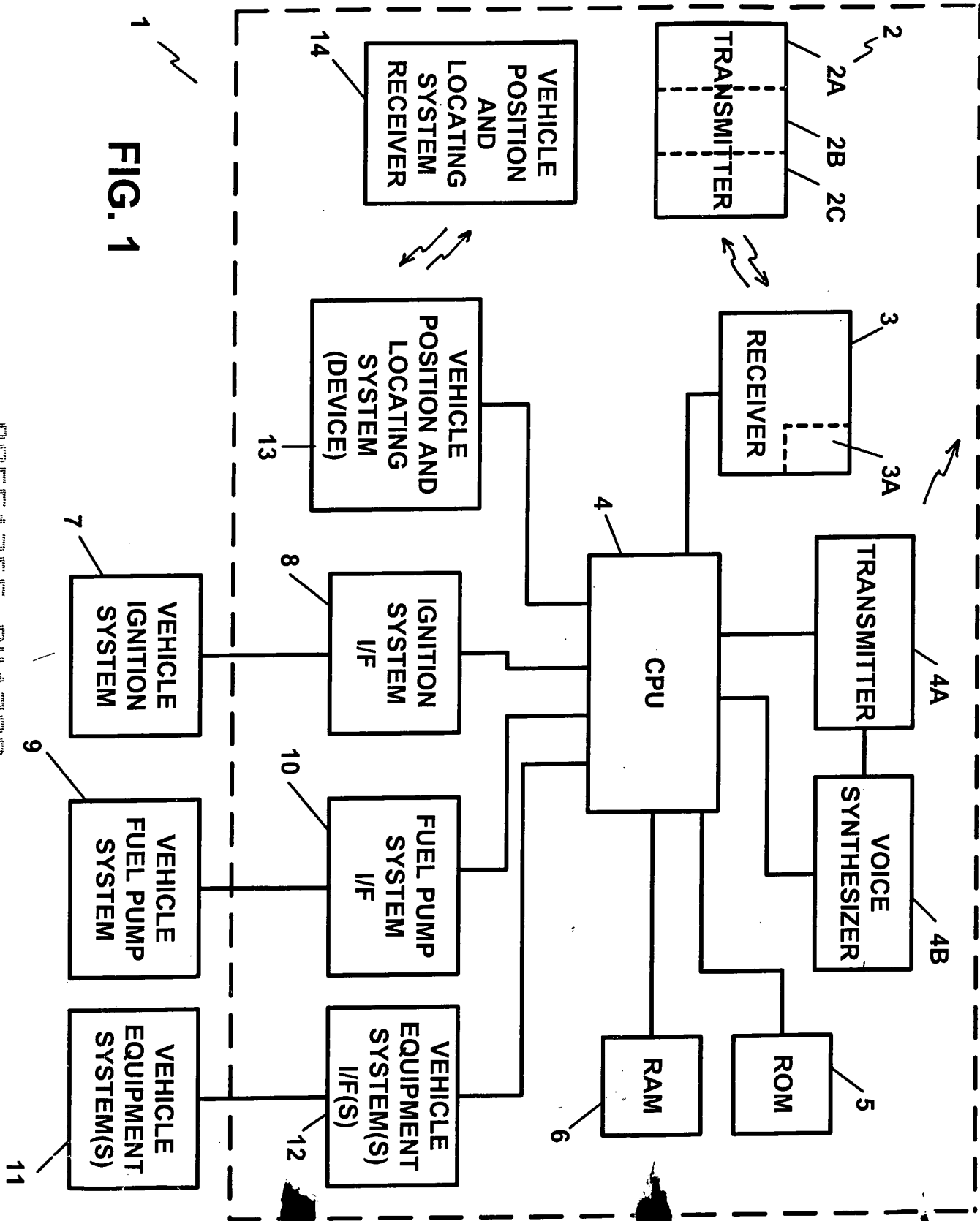

09551365-044700

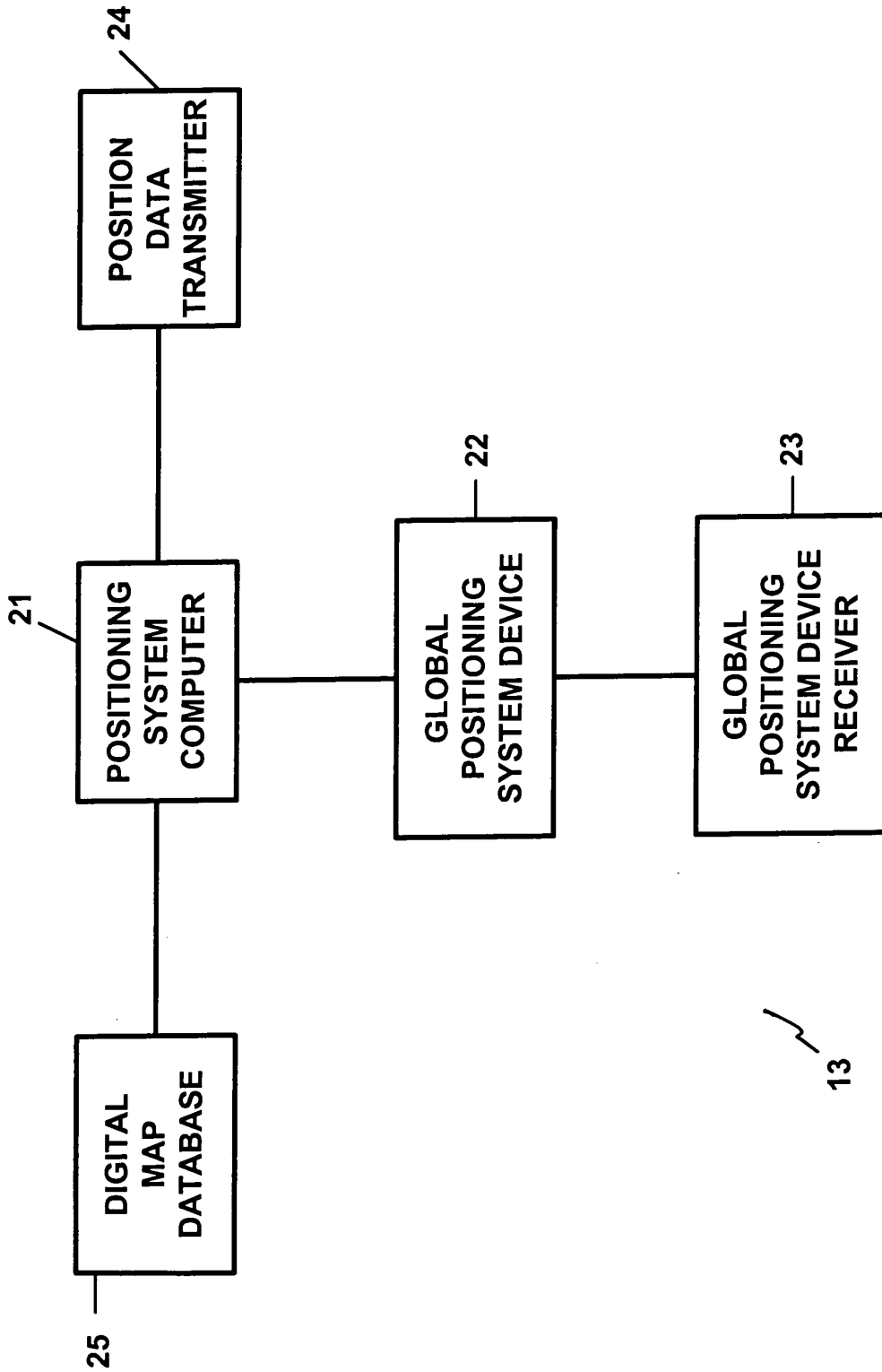

FIG. 2

09551365-041700

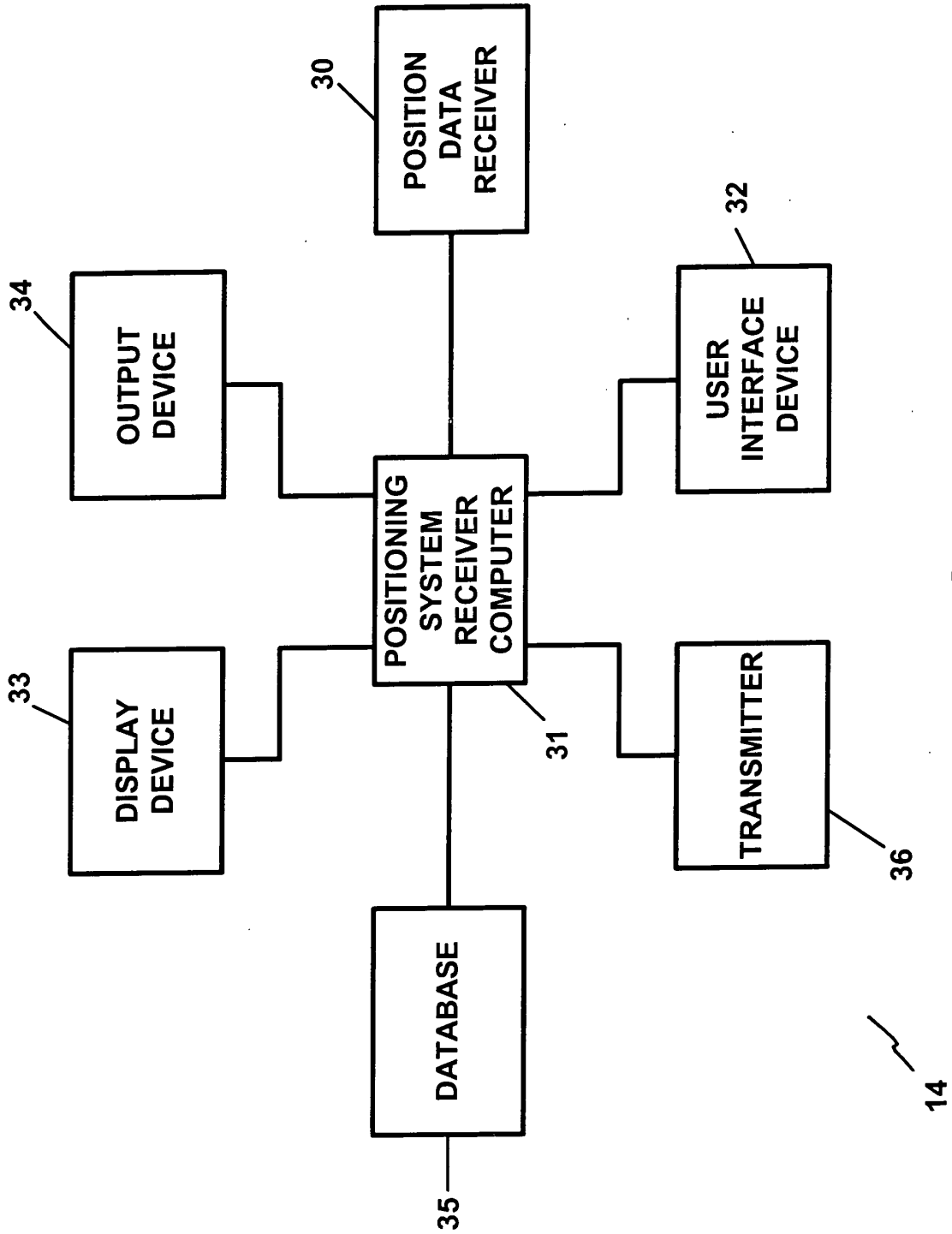

FIG. 3

09551355.041700

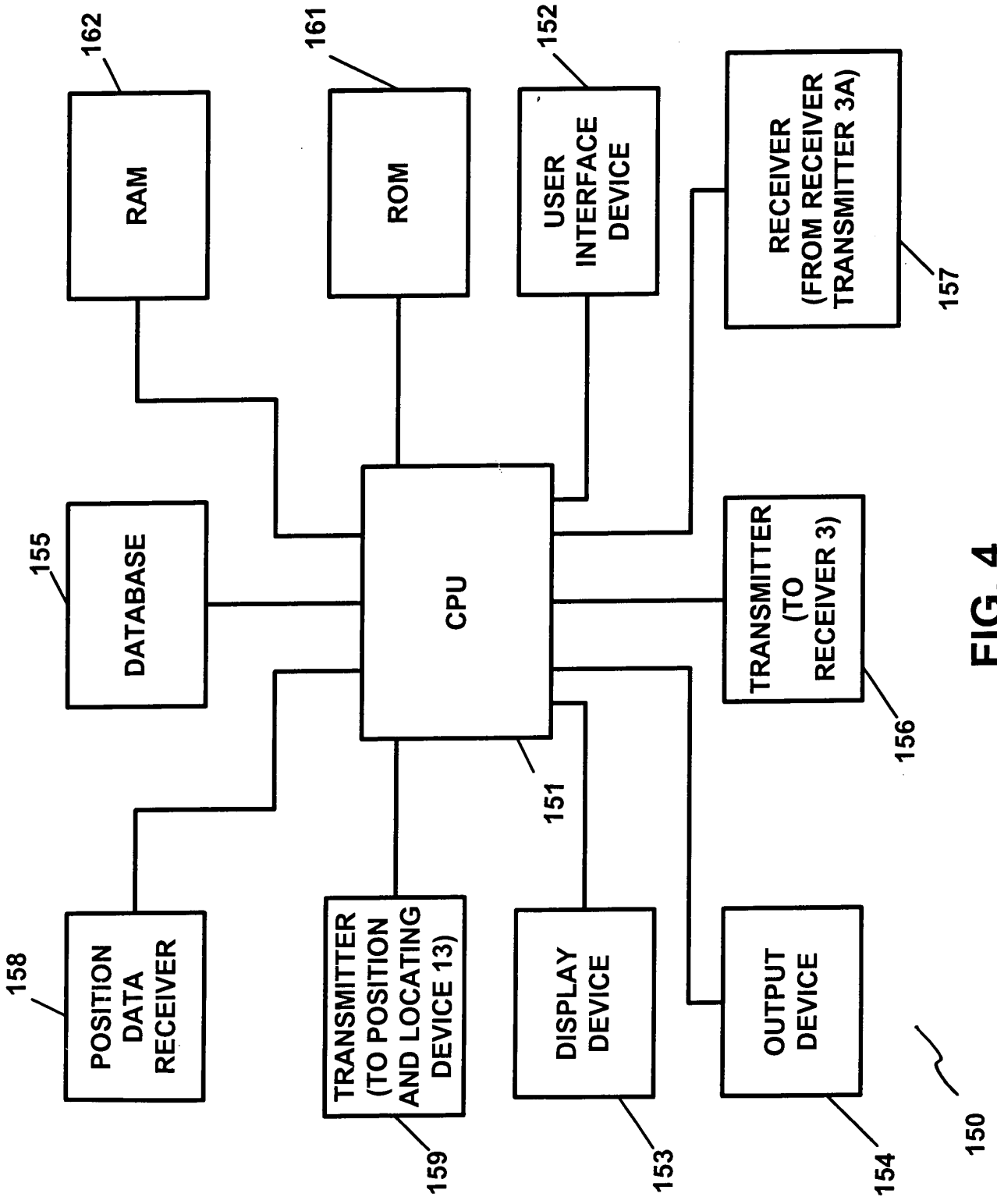

FIG. 4

09551265-041700

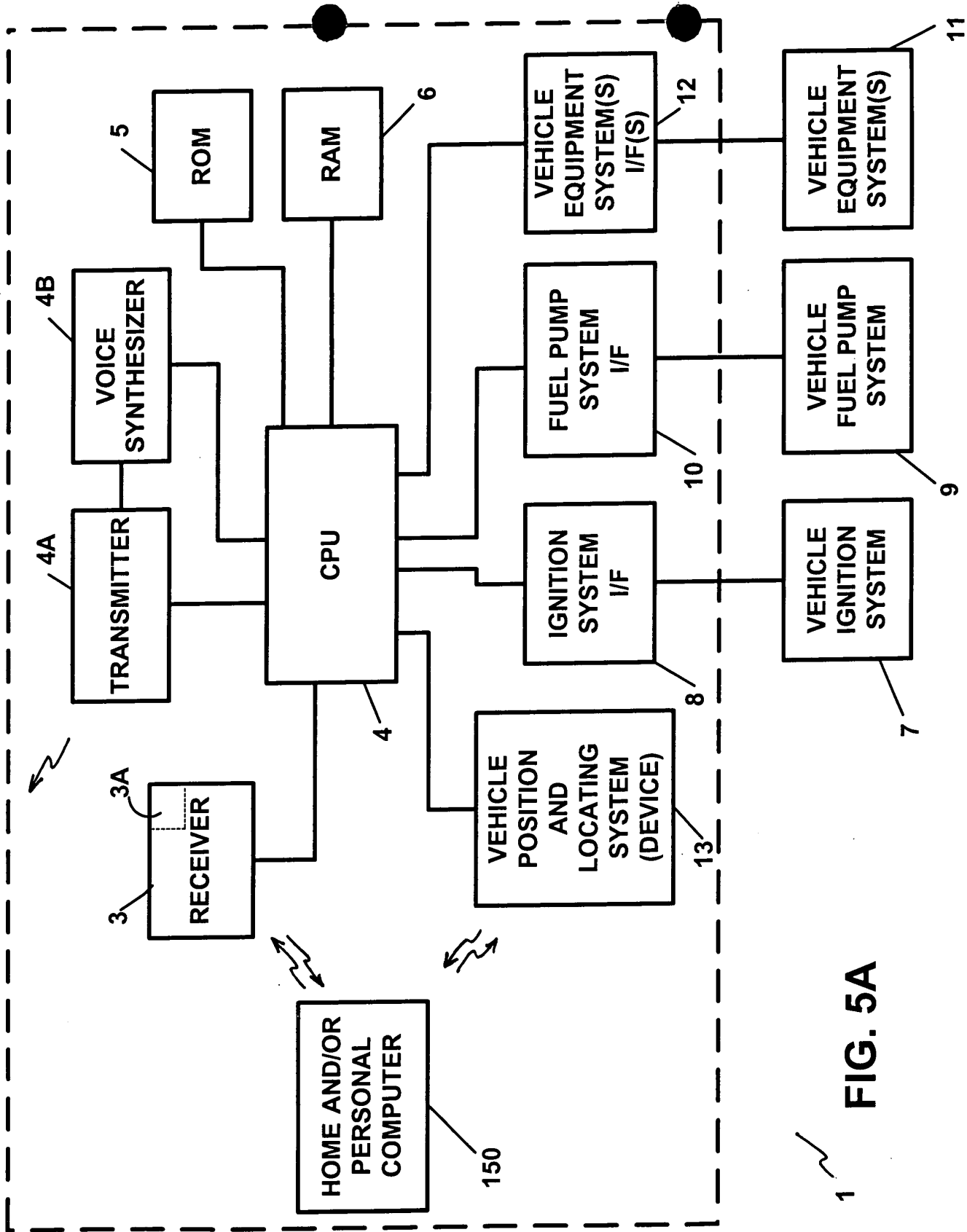

FIG. 5A

0951355-041700

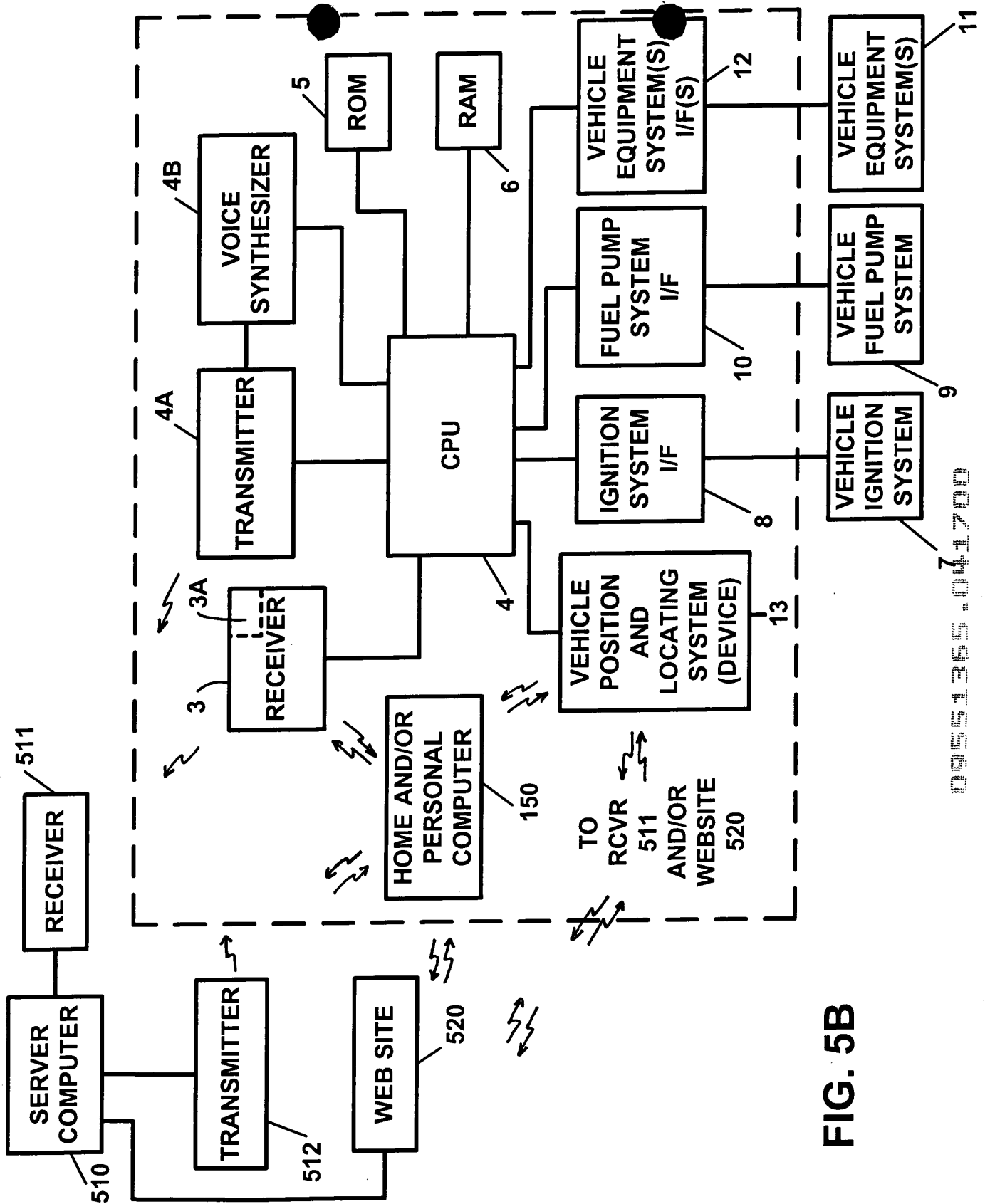

FIG. 5B

09551365-041700

002110-5215560

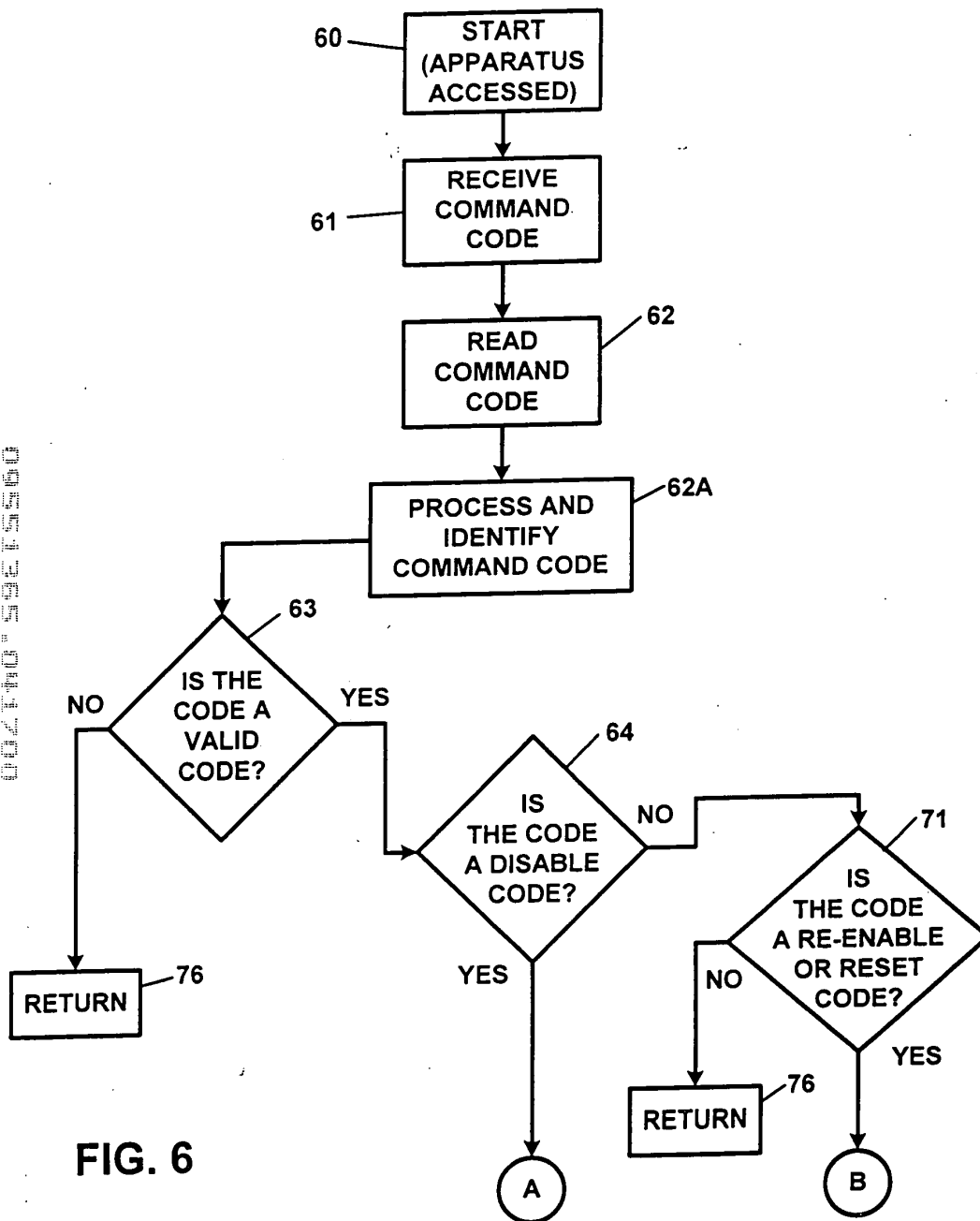

FIG. 6

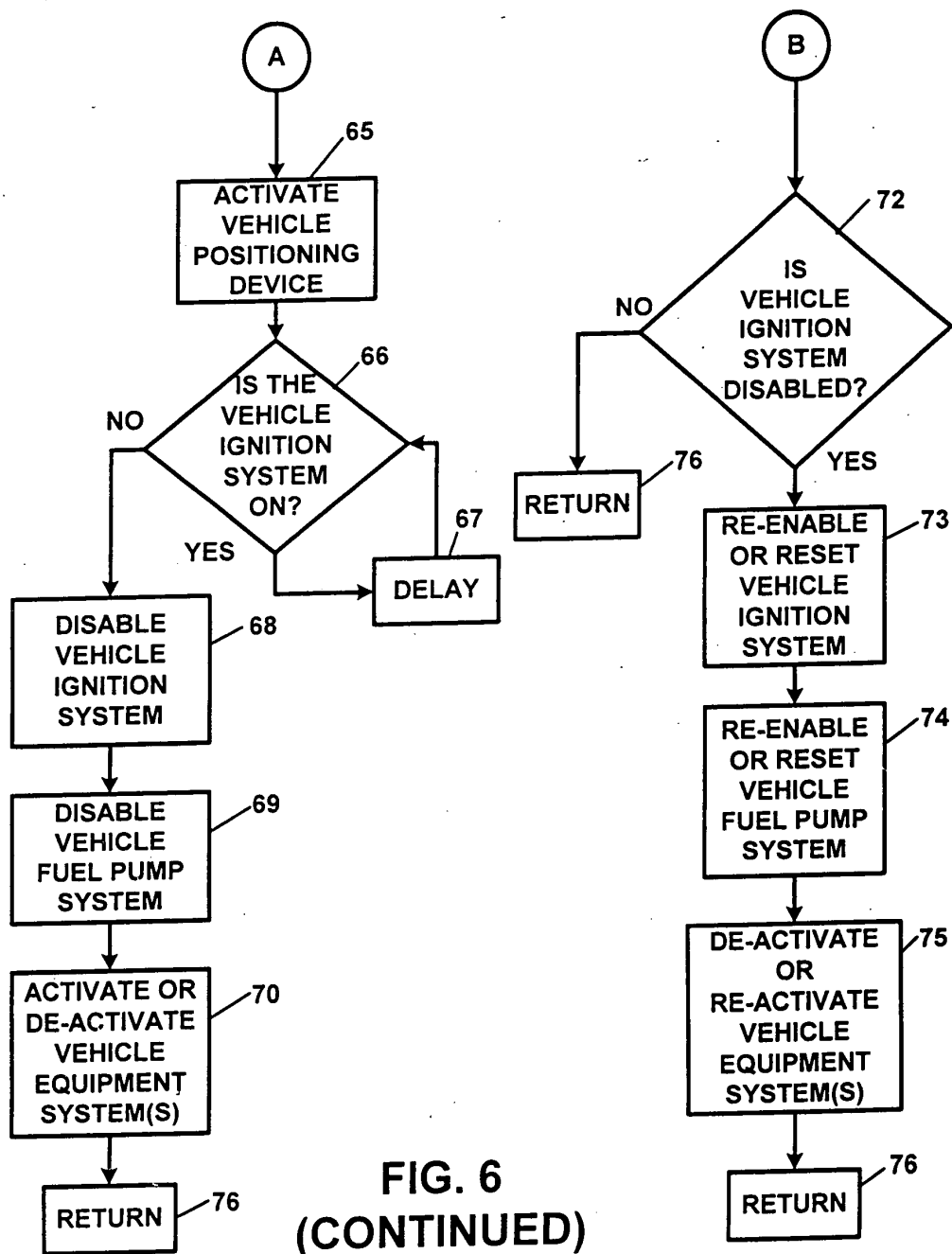

FIG. 6
(CONTINUED)

002740 592560

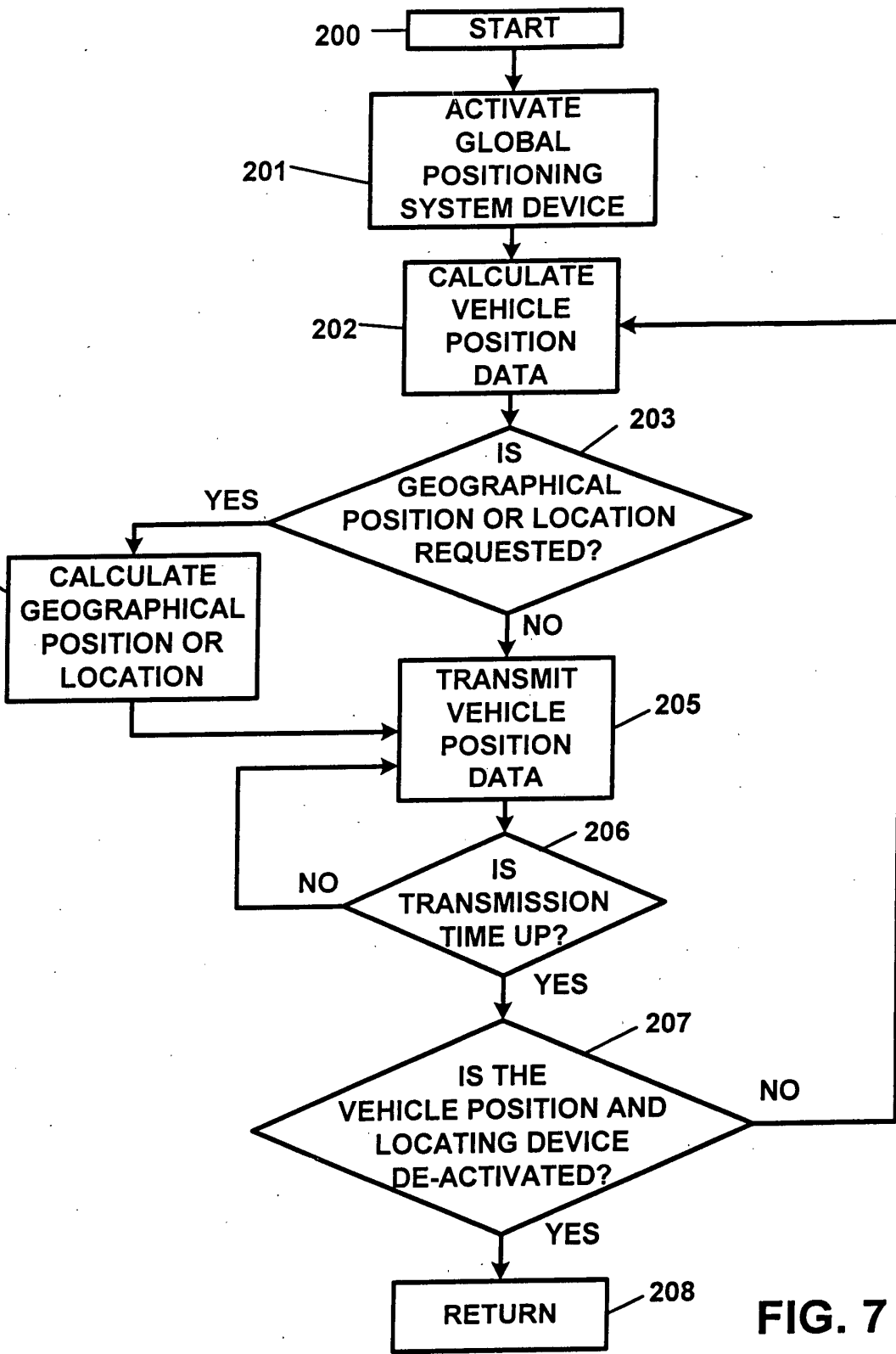

FIG. 7

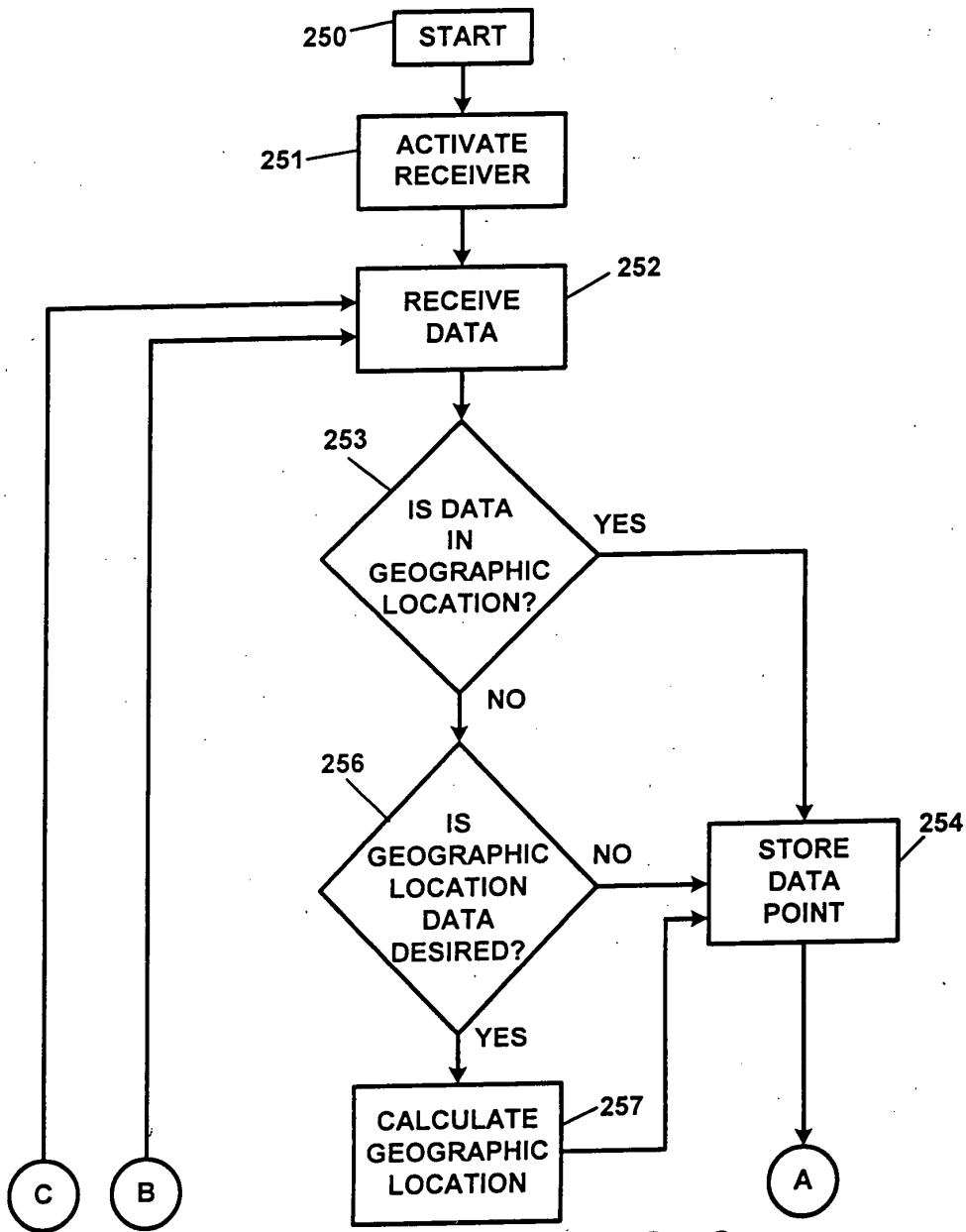
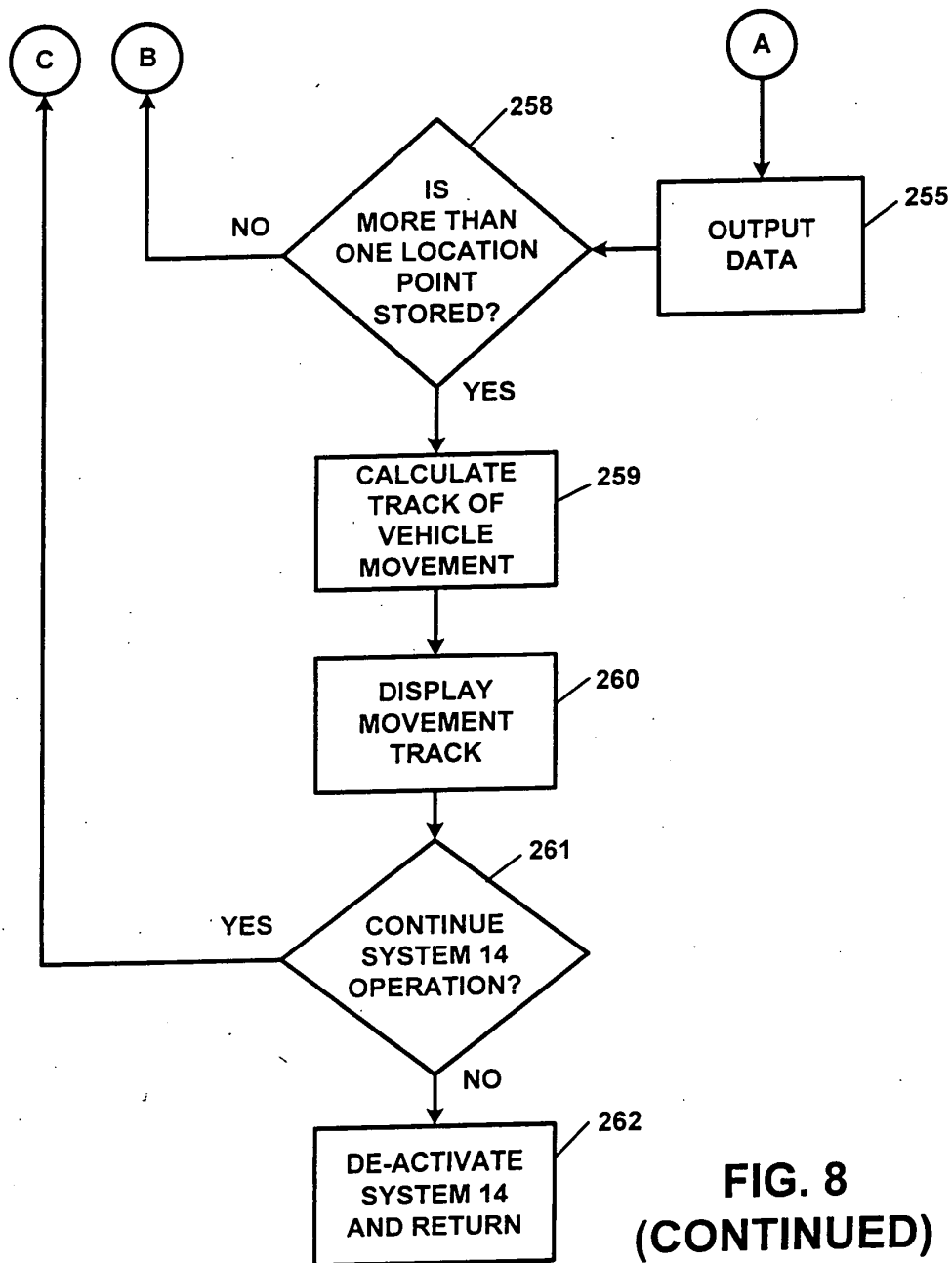

FIG. 8



**FIG. 8
(CONTINUED)**

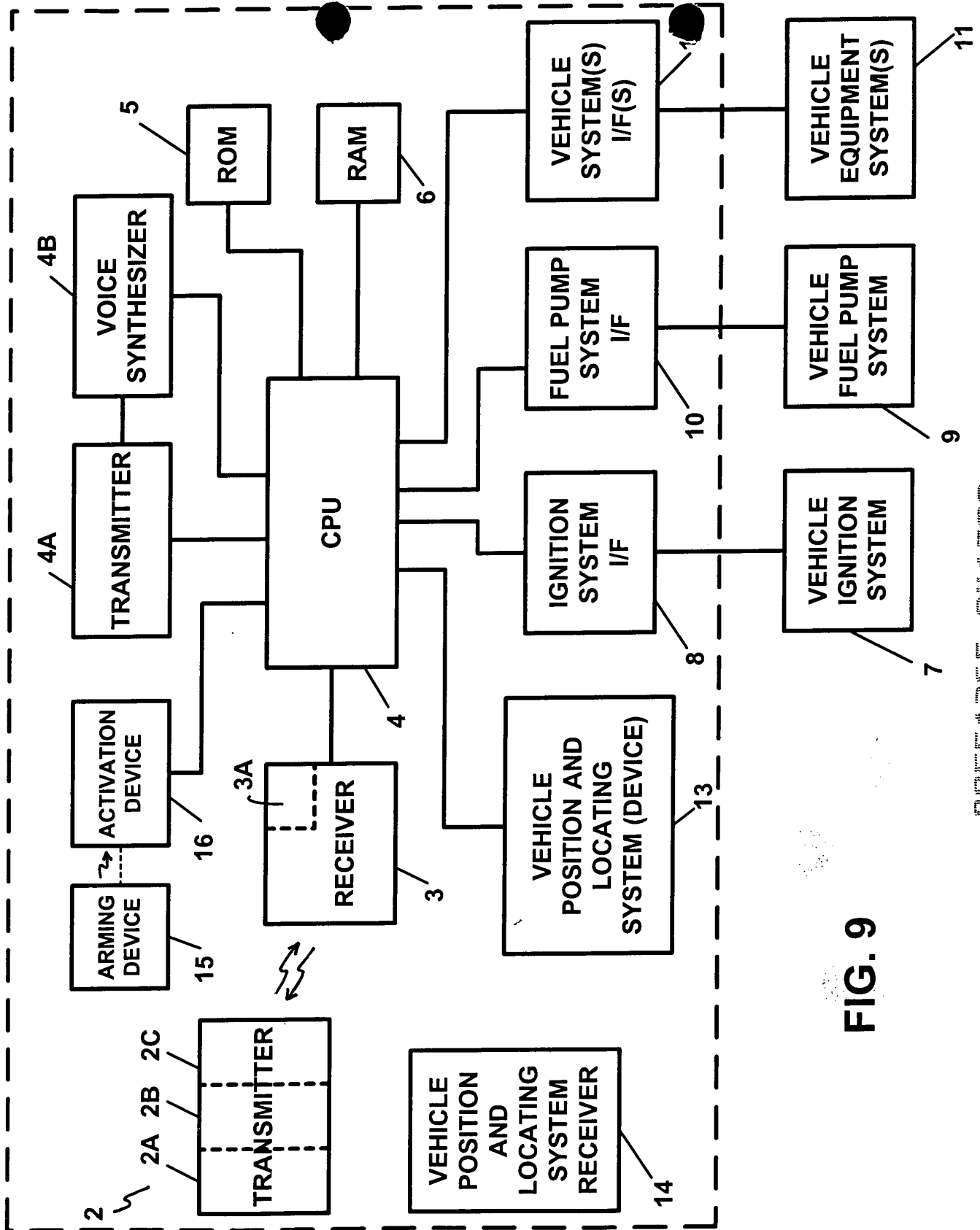

FIG. 9

09551355-041700

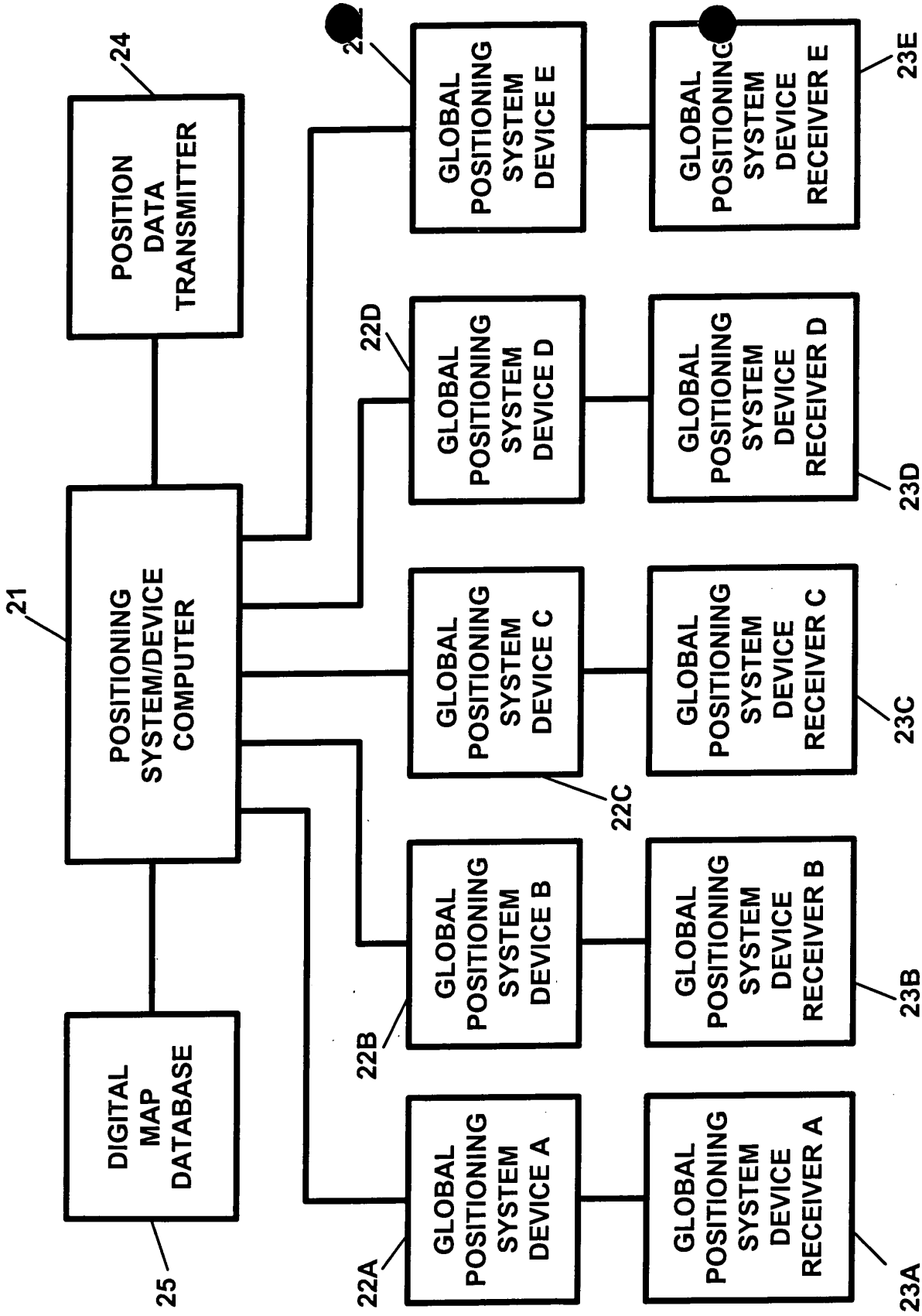

FIG. 10

09551365-041700

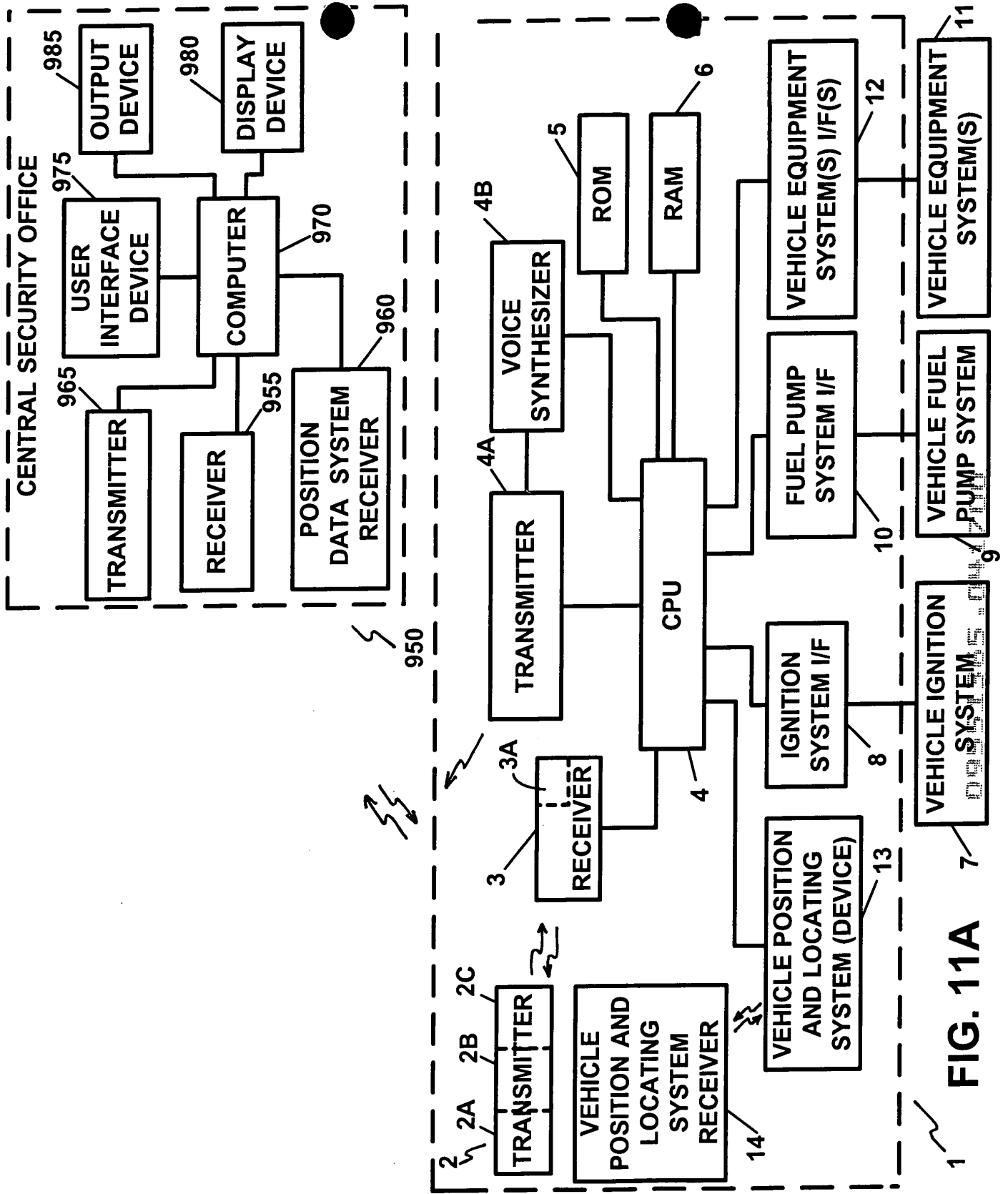

FIG. 11A

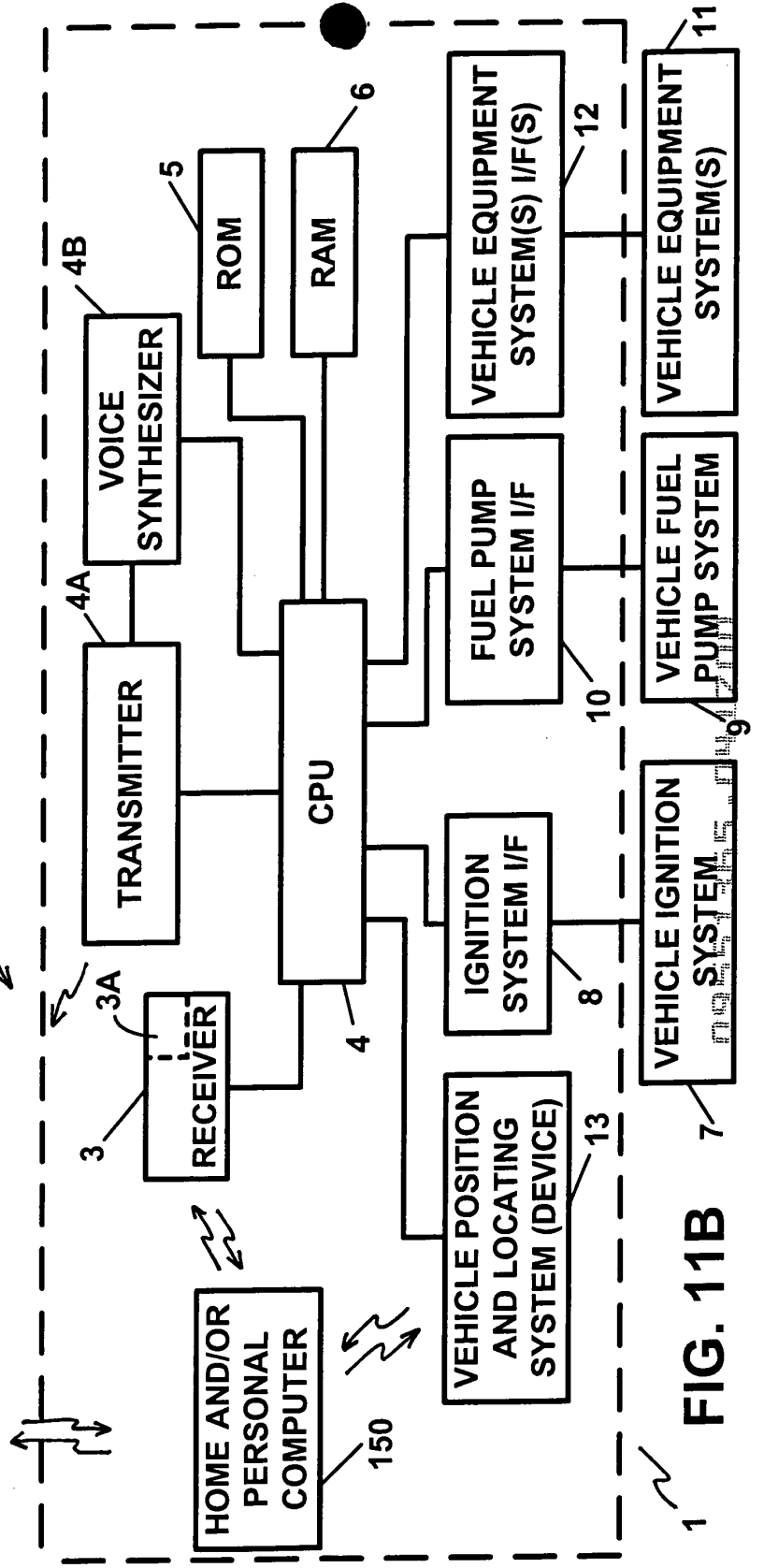
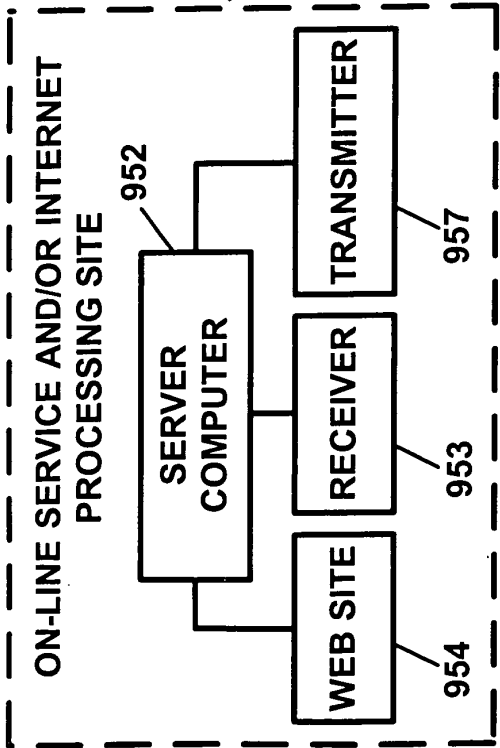
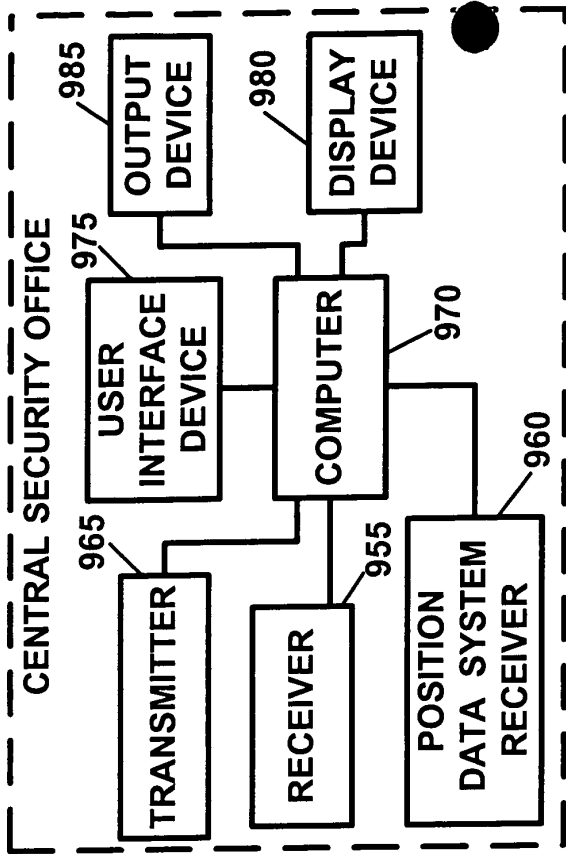

FIG. 11B

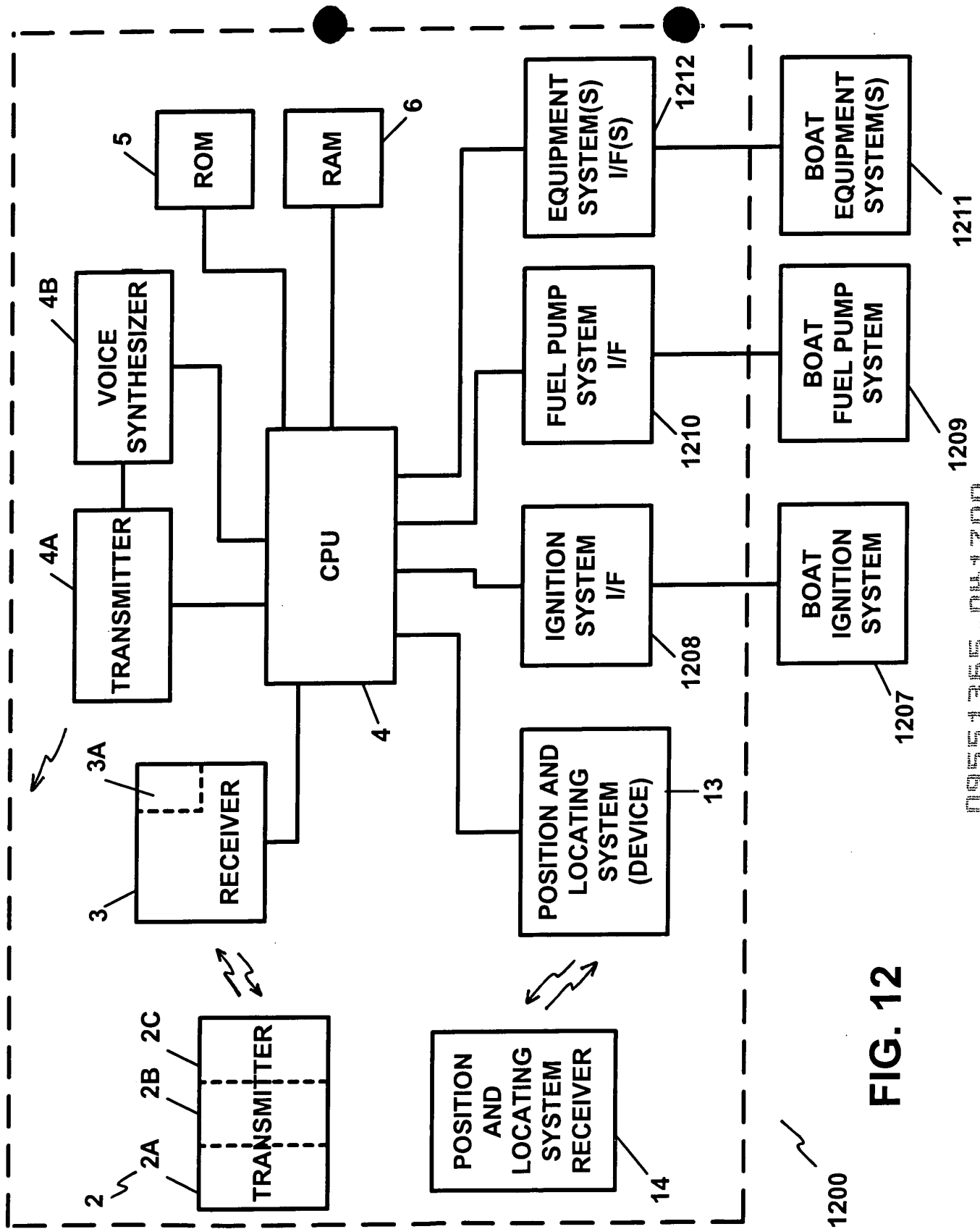

FIG. 12

09551355-041700

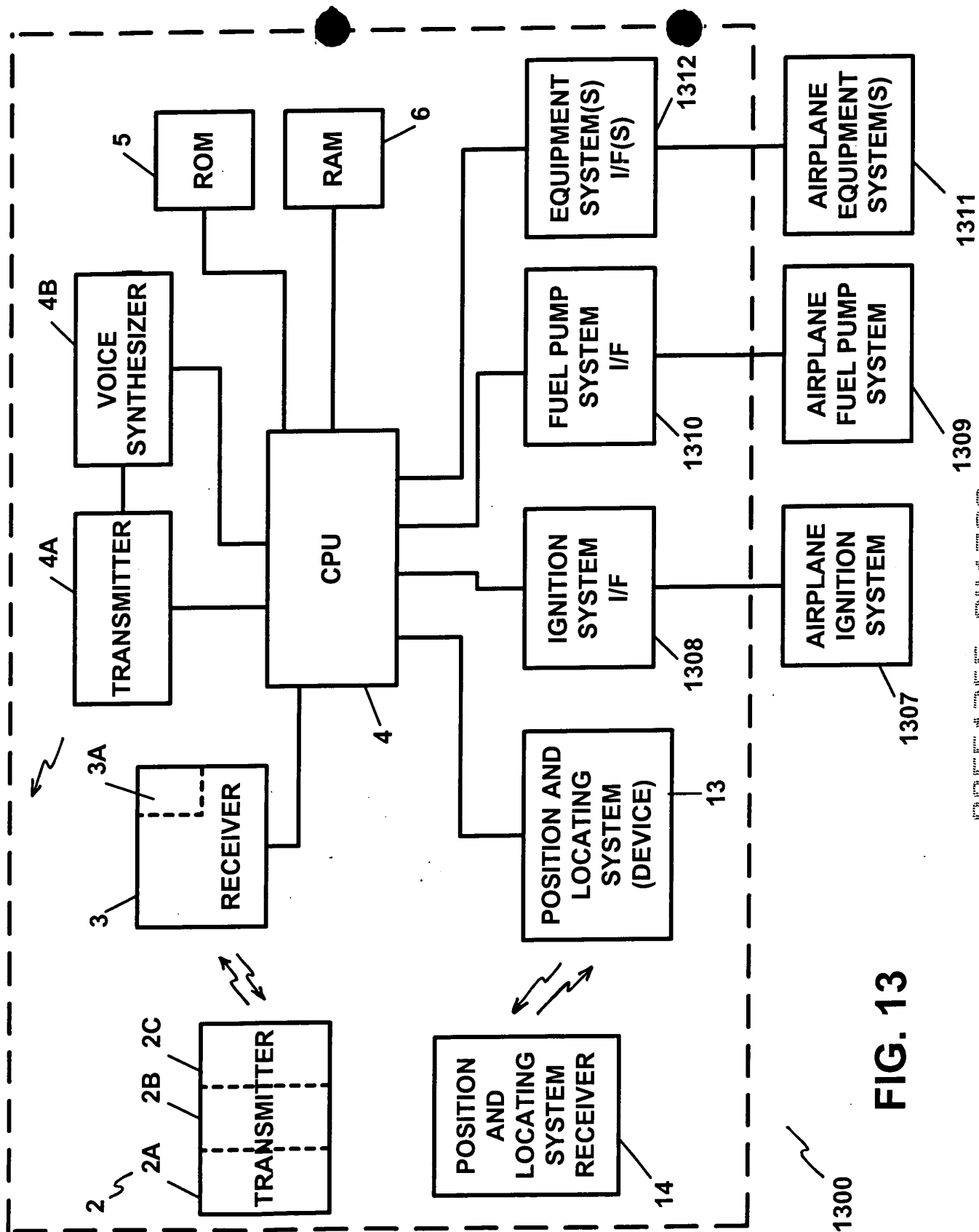

FIG. 13

09551355-041700

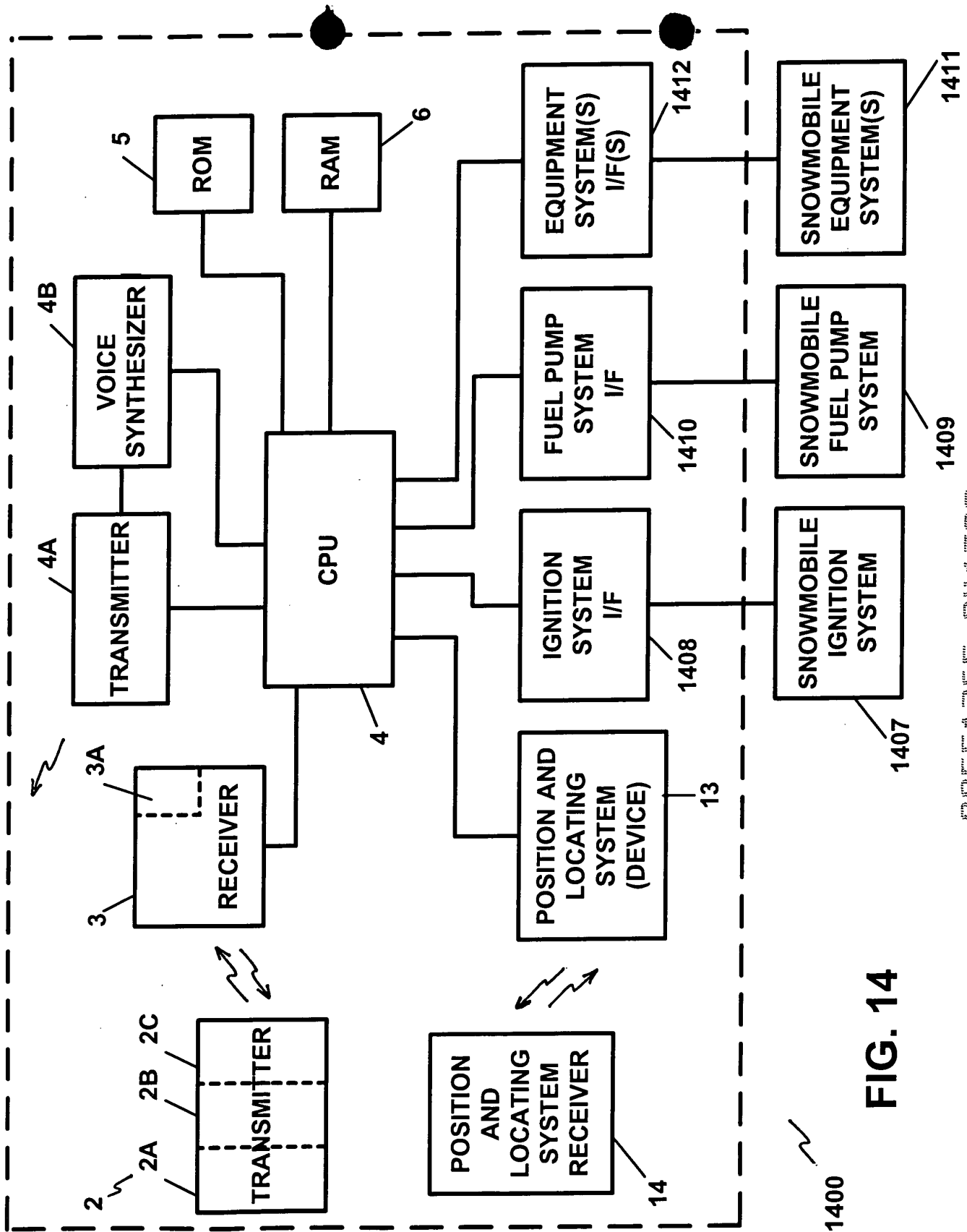
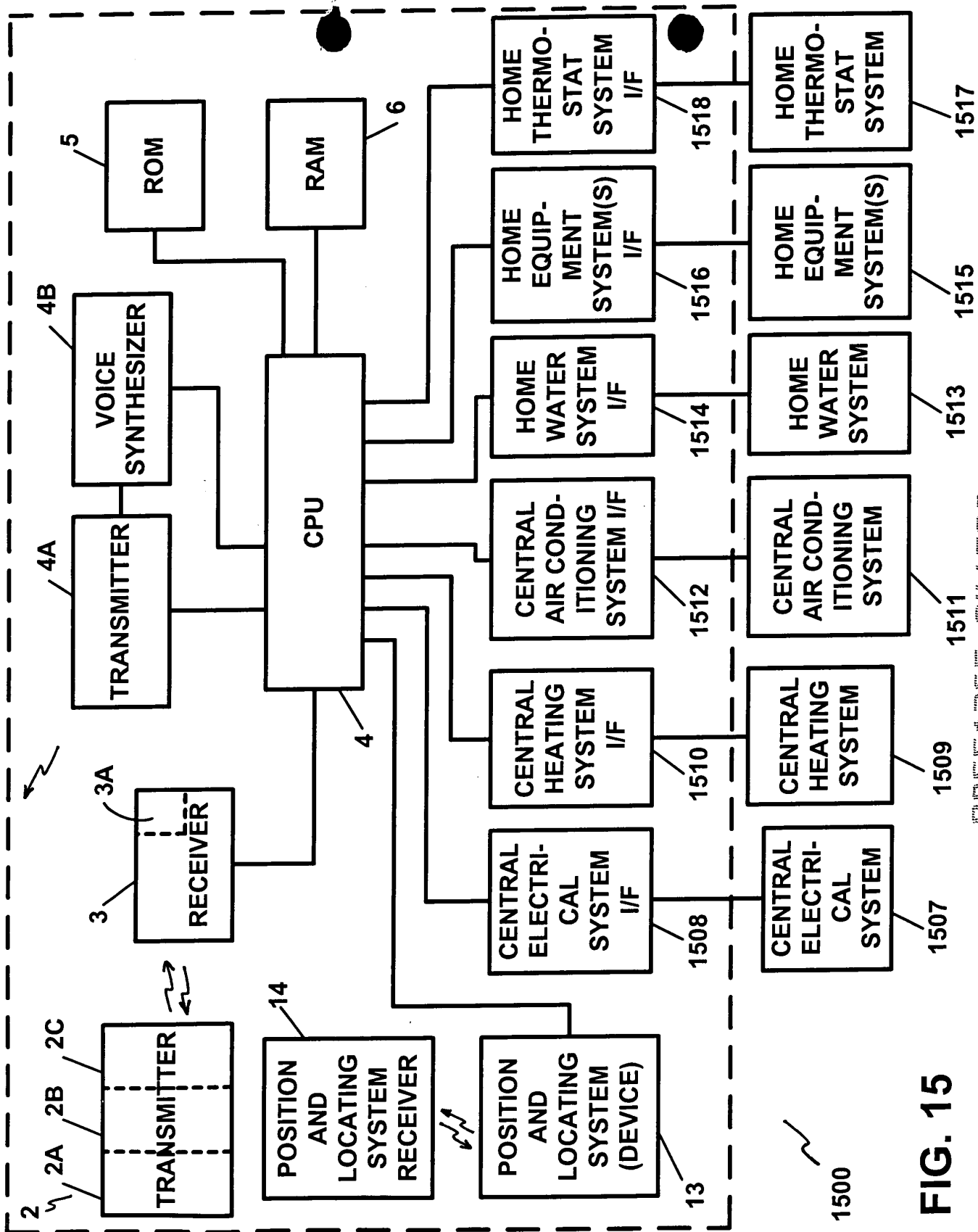

FIG. 14

09551355-041700



09551365.041700

FIG. 15

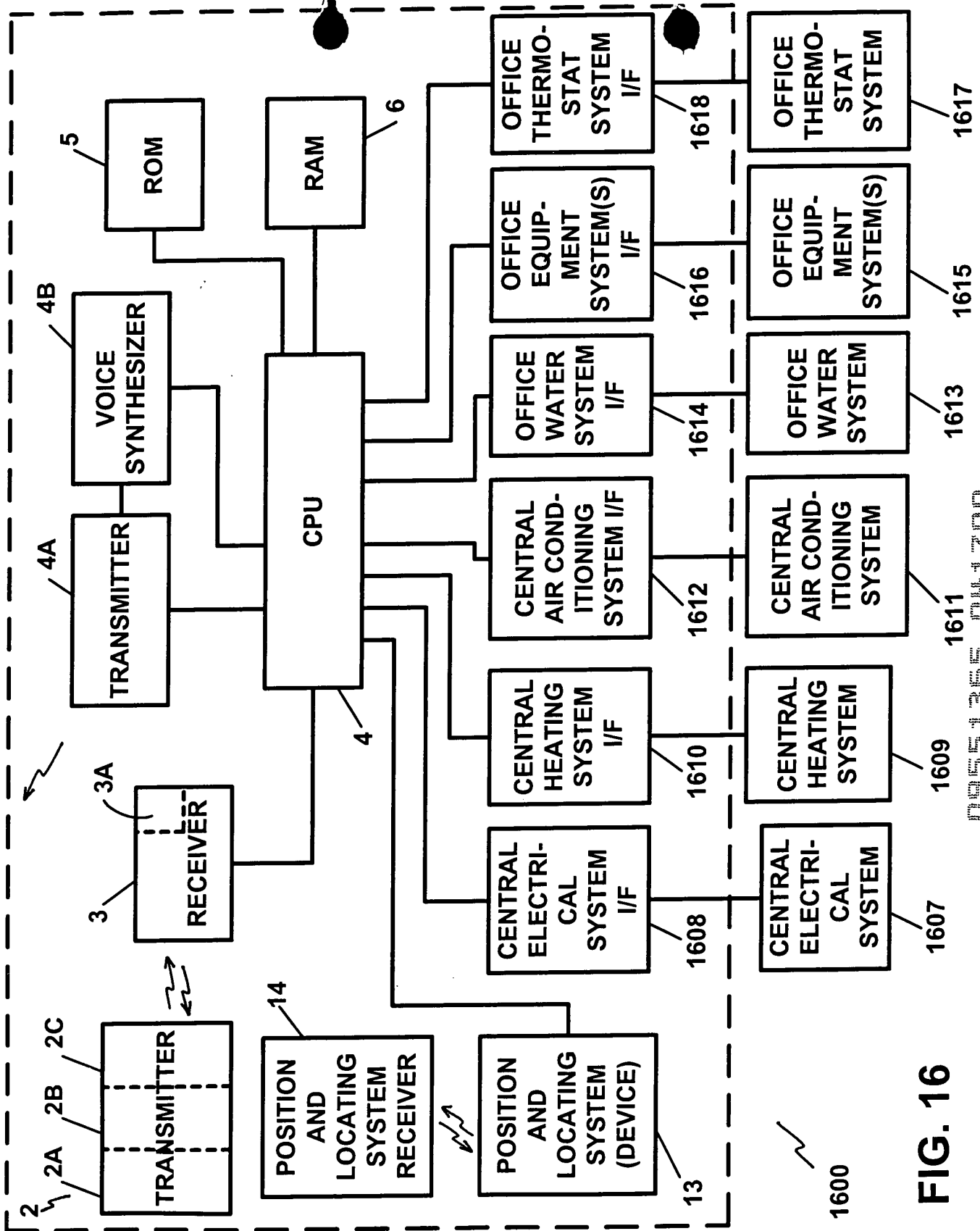

0951365-041700

FIG. 16

RJ315

CONTROL, MONITORING AND/OR SECURITY APPARATUS AND METHOD

002110"5EF5560

RELATED APPLICATIONS

5 sub. N1

This application is a continuation-in-part application of U.S. Patent Application Serial No. 09/277,935, filed March 29, 1999, which is a continuation application of U.S. Patent Application Serial No. 08/683,828, filed July 18, 1996, now U.S. Patent No. 5,917,405, a continuation-in-part application of U.S. Patent Application Serial No. 08/622,749, filed March 27, 1996, abandoned, and a continuation-in-part application of U.S. Patent Application Serial No. 08/587,628, filed January 17, 1996, abandoned, which in turn is a continuation application of U.S. Patent Application Serial No. 08/489,238, filed June 12, 1995, now U.S. Patent No. 5,513,244, which in turn is a continuation application of U.S. Patent Application Serial No. 08/073,755, filed June 8, 1993, abandoned. This application also claims the benefit of priority of U.S. Provisional Patent Application Serial No. 60/187,735, filed March 8, 2000, and U.S. Provisional Patent Application Serial No. 60/190,379, filed March 17, 2000.

002410 5917405

FIELD OF THE INVENTION

The present invention pertains to a control, monitoring and/or security apparatus and method and, in particular, to a control, monitoring, and/or security, apparatus and method for exercising and/or providing control, monitoring and/or security, vehicles, motor vehicles, marine vessels and vehicles, aircraft, recreational vehicles, residential premises, commercial premises, structures and/or equipment, in a network environment.

BACKGROUND OF THE INVENTION

Anti-theft devices for vehicles and premises are known in the prior art for preventing and/or thwarting the theft of a vehicle and/or of a premises. Vehicle recovery devices or systems are also known for recovering a motor vehicle. These known anti-theft and/or vehicle recovery devices may be of the active or passive variety and are typically available in many forms (i.e. steering wheel locks, hood locks, ignition system cut-off devices, alarms, vehicle homing devices with associated receiving devices, etc.). In some cases, these devices may be of a very simple

002140-5921550

design, while in other cases, they may be of a more sophisticated design. However, as is well known, these known anti-theft and/or vehicle recovery devices or systems may be easily defeated by thieves, and especially, by professional thieves and/or have other disadvantages associated with their use. Experience has shown that even the most sophisticated of anti-theft devices may be defeated by an experienced, and determined, thief, and that vehicle recovery systems also have drawbacks associated with their use.

In the case of some vehicle recovery devices, their use may be limited by the availability, or lack thereof, of the corresponding tracker or receiver device(s) in the particular locality, or the lack of same by the law enforcement department in a particular area.

In recent times, an even more disturbing criminal practice, involving the theft of motor vehicles, has rendered most anti-theft devices virtually useless. This criminal practice, known as car-jacking, has gained widespread attention. Car-jacking usually occurs when a thief or thieves confront a motorist or motor vehicle operator, when the motor vehicle engine is running, or when

002140" 99E15560

the car thief obtains easy access to the motor vehicle ignition keys and to the motor vehicle, either by force or by the threat of force, thereby bypassing, and rendering useless, any of the widely known anti-theft and/or theft-deterrent devices, thereby gaining control and/or possession of the motor vehicle. In these instances, the motorist or motor vehicle operator is well advised to surrender the motor vehicle. However, once surrendered, the motor vehicle is virtually lost to the car thief.

Anti-theft and/or theft-deterrent devices which attempt to defeat the ultimate vehicle theft, such as caused by car-jacking, by disabling the motor vehicle during the "getaway", such as by shutting off power to the motor vehicle engine, have major disadvantages and drawbacks in that they could shut-off the vehicle engine at an inopportune instant in time, thereby causing a dangerous condition to exist which could lead to an accident and resulting injuries to individuals as well as damage to property. These accidents may arise when the motor vehicle power is suddenly shut-off while the vehicle is in motion, which condition could cause the vehicle to suddenly, or even gradually, lose power on a roadway or highway, while traveling at a moderate or at a high rate of speed and/or

002740-591560

when a power steering and/or a power braking system, which derives its power from the vehicle engine, suddenly loses power upon the loss of the engine power. As noted above, accidents such as these may result in injuries to people, both inside and outside the vehicle, as well as property damage caused by, and to, the vehicle.

The above described disadvantages and drawbacks of the prior art devices may also pose accident liability concerns to those manufacturers and/or sellers of these devices, as well as to the owner or operator of the motor vehicle, as these entities and/or individuals may be held liable for the injuries and/or the damages sustained as a result of the above described accidents.

Vehicle recovery systems are known which include a vehicle homing device, which is activated and which emits homing signals which are used to home in on, or to locate, the vehicle. These vehicle recovery systems usually require that the law enforcement agency have corresponding homing signal receivers and/or equipment and that they be kept in operating condition, in order to effectively home in on, or locate, the vehicle. Unless the local police or law enforcement authorities have such equipment, the homing

002140 "53E1550

signal recovery device serves little purpose in recovering the vehicle in that locale.

Other vehicle recovery systems require that a police report be made prior to an activation of the homing and/or recovery equipment, which practice could result in the loss of valuable time in the vehicle recovery process. The above problems concerning vehicle security are equally applicable to and present an equal or even greater problem in providing security for marine vessels and vehicles, aircraft and/or recreational vehicles.

Providing security for residential premises, commercial premises, structures, and/or equipment, is also of great concern, especially when such premises, structures and/or equipment are left vacant for hours and/or days at a time. These concerns may arise while residential premises are left unoccupied during the working day, when second homes and/or vacation homes are left unoccupied for days, weeks and months at a time, and in commercial premises which may also be left unoccupied for long periods of time such as after working hours or during weekends or other prolonged periods of time when these premises may be closed and/or unoccupied.

002740-54E1560

004740" 54215560

While anti-theft and/or security systems exist for residential and/or commercial premises, such systems fail to enable the owner or occupant and/or other authorized individual to conveniently and effectively exercise and/or perform control, monitoring and/or security functions with regards to these premises. The same holds true for other types or structures and/or equipment. The ability to conveniently and effectively enable one to exercise and/or to perform control, monitoring and/or security functions would prove to be invaluable in allowing owners, occupants and/or other authorized individuals to exercise and/or to provide control, monitoring and/or security functions over these premises, from a remote location and at any time.

SUMMARY OF THE INVENTION

The present invention provides an apparatus and a method for overcoming the disadvantages and drawbacks which are associated with the known prior art control, monitoring and/or security systems and provides a control, monitoring and/or security apparatus and method and, in particular, to a control, monitoring, and/or security, apparatus and method for exercising and/or providing control, monitoring and/or

security, vehicles, motor vehicles, marine vessels and vehicles, aircraft, recreational vehicles, residential premises, commercial premises, structures and/or equipment, in a network environment.

The present invention also provides an apparatus and a method which also overcomes the shortcomings of prior art anti-theft and/or theft deterrent systems and, in particular, anti-theft and/or theft-deterrent systems for vehicles, marine vessels and vehicles, aircraft and recreational vehicles as well as for residential premises and/or for commercial premises.

The apparatus of the present invention includes a transmitter system for transmitting an electrical, an electronic, an electromagnetic or other suitable signal, transmittable over a communication system and/or medium, upon an activation by the owner or authorized user or operator of the vehicle, motor vehicle, marine vessel, aircraft, recreational vehicle, and/or the owner, occupant and/or authorized individual of and for the residential premises and/or the commercial premises.

The transmitter should also consist of a user

00240"53E1550

interface device and a transmitting device. The transmitter should also have a receiver associated therewith for receiving signals. In this regard, the transmitter/receiver combination may be replaced and/or implemented with and/or by a transceiver. The transmitter transmits a signal, in response to an authorized user or operator accessing and/or activating the apparatus.

The transmitter system is a remote system, which may or may not be physically connected to the remainder of the apparatus. Further, the transmitter system is not located in the vehicle, motor vehicle, marine vessel or vehicle, aircraft, recreational vehicle, residential premises and/or commercial premises, but rather, is located external from, and/or separate and apart from, the vehicle.

The apparatus also includes a receiver for receiving the signals which are transmitted by the transmitter or transceiver system. The receiver receives the signal(s) which is transmitted by the transmitter or transceiver and provides an indication, in the form of a signal transmission, back to the transmitter or transceiver and, in particular, the transmitter receiver, which signifies that a signal has been received by the apparatus.

002440" 59E1550

The receiver also generates data which is indicative of the signal, or a portion thereof, which has been received. The receiver should also be provided with its own transmitter. In this regard, this receiver/transmitter combination may also be replaced and/or implemented with and/or by a transceiver.

The transmitter/receiver combination should provide for the transmission and for the reception of a multitude of remote electrical, electronic, electromagnetic, and/or other suitable signals, over long distances and/or in a mobile and/or a wireless communications environment. Telephone signals and telephone communication devices can be utilized in the present invention as well as personal computers which can be utilized with telecommunications and/or other suitable communication systems and/or mediums.

Upon receiving the signal, the receiver generates a distinct signal which is indicative of the signal transmitted from the transmitter. At least a portion of the transmitted signal may include a valid access code, which accesses the receiver and the apparatus. The access code serves to provide for security measures which may be taken in conjunction with the use of the apparatus.

004710 581550

The apparatus also includes a controller or a CPU 4 (CPU), which is electrically connected with the receiver and which receives, or reads, whichever the case may be, the signal or signals, or portions thereof, which are generated by the receiver. The CPU also has associated therewith a read only memory device(s) and random access memory device(s). The data which is received by the receiver is processed by the apparatus.

The CPU may also have a transmitter associated therewith for transmitting signals to the transmitter receiver or transceiver. In this manner, the CPU of the apparatus may respond to a user data transmission, command, or inquiry with a transmitted signal.

In the case of vehicles, motor vehicles, marine vessels and vehicles, aircraft and recreational vehicles (hereinafter referred to collectively as "vehicles"), the CPU is electrically connected and/or linked to the vehicle ignition system, which is located externally from the apparatus. The CPU may or may not be connected with and/or linked to the vehicle ignition system through an ignition system interface. The CPU may transmit signals to, as well

002470" 59215500

as receive signals from, the vehicle ignition system. In this manner, the CPU and the vehicle ignition system may exchange information between each other.

The CPU, upon receiving an appropriate signal from the receiver, and upon the completion of a data processing routine, may issue a suitable signal, to the vehicle ignition system. This signal may be one which will disable, re-enable and/or reset the vehicle ignition system. The CPU may also interrogate the ignition system and/or receive data from the ignition system which is indicative of ignition system status.

The CPU may also be electrically connected and/or linked to the vehicle fuel system which is also located externally from the apparatus. The CPU may or may not be connected with and/or linked to the vehicle fuel system through a fuel system interface. The CPU is capable of issuing a signal, to disable, re-enable and/or reset the vehicle fuel system. The CPU may also interrogate and/or receive data from the fuel system which is indicative of fuel system status. The CPU may also provide control over the vehicle exhaust system in a similar fashion or in an analogous manner.

0024059E1560

004740 00000000

The CPU may also be electrically connected and/or linked to at least one or more of a variety of vehicle equipment systems. The vehicle equipment system or systems are located externally from the apparatus and may or may not be connected and/or linked to the CPU via a respective and/or associated vehicle equipment system or systems interface. The vehicle equipment system or systems, which varies for each type of vehicle (i.e., vehicle, motor vehicle, marine vessel or vehicle, aircraft and/or recreation vehicle) may include, but is not limited to, an exterior and/or an interior siren or alarm, a horn, a vehicle exterior light system(s), a power door lock or other locking system or device, a hood locking system, a video recording device and/or a camera, and/or an audio recording device, for providing surveillance of the vehicle interior and/or exterior, an intercom system, for providing communications between vehicle users and/or occupants and the owner, operator and/or authorized individual, cellular or mobile phones and/or any one or more of the widely known vehicle anti-theft systems, alarm systems and/or stolen vehicle and/or other type of vehicle recovery systems and/or devices.

Each of the vehicle equipment systems, if utilized in conjunction with the apparatus, may be activated, deactivated, reset or in some other way controlled and/or monitored by the apparatus of the present invention. The use of any one or more of the vehicle equipment system or systems is optional.

The vehicle equipment system or systems receives signals from the CPU, which signals serve to activate, deactivate, or vice versa, whichever the case may be, the respective vehicle equipment system(s).

The apparatus may also comprise a vehicle position and locating device which can be utilized in order to determine the position and/or the location of the vehicle. The vehicle position and locating device can be utilized so as to determine the position of the vehicle anywhere in the world and provide for the transmission of vehicle position and/or location data, via an associated transmitter, to an appropriate system receiver so that vehicle position would be available to the owner, user and/or authorized individual and/or so that the vehicle may be located and/or tracked and recovered.

002140 53E15500

The apparatus may also comprise a vehicle position and locating system receiver, which is employed for receiving and/or processing the data which is transmitted from the vehicle position and locating device.

The vehicle position and locating device may comprise a positioning system computer and a global positioning device with associated global positioning system receiver. The vehicle position and locating device may also comprise a position data transmitter for transmitting the vehicle position and/or location data to the vehicle position system receiver. The vehicle position and locating device may also comprise a data base which contains digital and/or digitized map data, which can be utilized in order to determine the geographical position of the vehicle from the calculated "raw" position data obtained from the global positioning device. In this manner, vehicle position and/or location on a map may be obtained.

Vehicle position and/or location data can be transmitted to the vehicle position system receiver which may be located at, or accessible to, the authorized user or operator and/or authorized individual at any location and/or at the location of an authorized office or agency, such as

002410"5921550

at a central security office or agency or local or regional law enforcement office or agency, which is duly authorized to receive the vehicle position and/or location data for the vehicle.

The vehicle position and locating device may also perform updated global positioning calculations so as to provide for a tracking of a vehicle movement. The apparatus may also ascertain vehicle movement by monitoring and/or tracking vehicle position data as it is updated.

The vehicle position system receiver may be equipped with an appropriate computer system and a receiver for receiving the data transmitted by the transmitter of the vehicle position and locating device.

The vehicle position system receiver may comprise a CPU for controlling the operation of the system receiver which CPU is connected and/or linked to the receiver for receiving and/or for reading the vehicle position and/or location data. The system receiver may also comprise a user interface device, a display device, an output device and a database containing digital map data for use in determining geographical position of a vehicle. The system receiver may

002141 551550

also comprise a transmitter for sending data and/or signals to the vehicle position and locating device and/or for transmitting signals to the CPU and/or to the transmitter receiver.

The system receiver may also be utilized in conjunction with a home and/or a personal computer and/or other personal communications device and/or apparatus which may be utilized with an associated receiver or equivalent peripheral device(s).

A home and/or personal computer, and/or other personal communications device and/or apparatus may also be utilized for performing the functions of the transmitter and the vehicle position and locating system receiver. The apparatus may also be utilized in conjunction with a computer network such as an on-line service and/or on, or over, the Internet and/or the World Wide Web, by employing an appropriate server computer and/or an associated Web Site and/or Web Site technology in conjunction with an appropriate communication medium.

Upon the occurrence, or the discovery thereof, of the theft of a vehicle, or simply in order to monitor

002140-592550

vehicle status or location, the authorized user or operator may activate the apparatus by entering an access code into the transmitter or transceiver interface. Entry of a valid access code will activate a signal transmission from the transmitter or transceiver to access the apparatus.

The authorized user or operator can then transmit a command code from the transmitter or transceiver to the receiver of the apparatus. In a case when the vehicle has been stolen, the command code may be a vehicle disable command code. It should also be noted that a vehicle re-enable or reset command code, or any other suitable command code, monitoring code, etc., which would represent a function or operation to be performed by the apparatus, may also be entered. The command code is then transmitted to, and received by, the receiver.

The command code data is then transmitted to, or read by, the CPU for command code identification and for further processing, if necessary. In this manner, an authorized user or operator, upon learning of the theft of the vehicle, or simply attempting to ascertain the status and/or location of the vehicle, may easily access and/or activate the apparatus by simply "calling up" or

00240"59E550

transmitting a signal to the apparatus.

In the case where the motor vehicle has been stolen, and the authorized user or operator wants to prevent and/or thwart the theft of the vehicle and recover the vehicle, the command code which may be entered may be a vehicle disable command code (disable code) which will disable the vehicle and activate the vehicle position and/or locating device. If the authorized user or operator desires to re-enable the vehicle, such as when the motor vehicle has been found or recovered, so as to render the vehicle re-enabled or operational, the command code to be entered may be a vehicle re-enable or reset command code.

If a valid disable code is transmitted to the apparatus, the vehicle position and locating device is activated and various vehicle systems, including the vehicle ignition system, fuel or fuel pump system and/or exhaust system, and/or at least one or more of a variety of utilized vehicle equipment system(s), may either be activated, deactivated, or reset depending upon the circumstances.

The operation of the vehicle position and locating device may proceed and continue simultaneously and/or

concurrently with the operation of the apparatus and the CPU. Any one or more of a vehicle equipment systems, including a vehicle alarm and/or homing device may also be activated.

Upon the vehicle being found or recovered, such as in a manner resulting from utilizing the vehicle position and locating device, the authorized user or operator may once again access the apparatus by entering a valid access code and by then entering a valid re-enable or reset command code.

The CPU may then issue a control signal to re-enable or reset the vehicle ignition system, vehicle fuel or fuel pump system and/or exhaust system and/or de-activate or re-activate, any one or more of the various vehicle equipment systems which are utilized. The vehicle position and/or locating device may also be de-activated.

Safeguards may be employed in order to prevent a wrong or a mis-dialed number or unauthorized transmission(s) from accidentally accessing and activating the apparatus, and further, may serve to prevent an unauthorized or an unwanted disabling or re-enabling or setting or resetting of

002110 5961350

002170"55E1550

the vehicle ignition system, the vehicle fuel or fuel pump system and/or the vehicle exhaust system and/or the activation, de-activation, or resetting of any one or more of the various vehicle equipment systems which may be utilized.

As noted above, a disable command code may cause the apparatus to activate a vehicle position and locating device which may operate simultaneously and/or concurrently with, and independently of, the operation of the apparatus and the CPU. Once activated, the vehicle position and locating device may activate the global positioning device which calculates vehicle position data by using well known global positioning calculation methods and/or techniques.

Once the vehicle position data has been calculated, the position data can then be transmitted to the vehicle position system receiver which is located at the location of the authorized user or operator, or at the authorized office, agency or other entity. Geographic position and/or location data (i.e. street location, location on a map, etc.) for the vehicle may also be obtained by processing the position and/or location data in conjunction with digital map and/or other suitable data.

The transmission of position data may be repeated for a predetermined time interval, after which the global positioning device may calculate updated position data.

The vehicle position data which is received by the vehicle position system receiver may then be employed to find and/or to recover the vehicle. Vehicle position data may be updated, continuously and/or in some other suitable manner, by repeating the global positioning calculations.

Vehicle position data, along with updated vehicle position data, may also be utilized in order to track and/or to monitor vehicle movement. Vehicle position data may also be displayed and/or output for use in finding and/or recovering the vehicle.

The authorized user or operator may discontinue operation of and/or de-activate the global positioning device and/or the vehicle position system receiver, such as when the vehicle has been found or recovered and/or at any other time.

The global positioning device may be utilized to locate and/or to track vehicle movement anywhere in the

002110 334550

world. In this manner, the apparatus of the present invention may be utilized to disable or de-activate vital vehicle systems and/or to find and/or recover a stolen vehicle and/or to monitor vehicle operation and/or vehicle location and/or movement.

Further, the present invention provides for an apparatus and a method for disabling and/or re-enabling various systems of the vehicle, when the vehicle is not in use, simply by "calling up" the apparatus so as to disable the vehicle and, thereby, provide added security against vehicle theft and/or to prevent damage to the vehicle and/or to any components thereof. In this manner, an authorized user or operator may disable the vehicle ignition system, fuel or fuel pump system, exhaust system and/or any one or more of a variety of the vehicle equipment systems, of a vehicle which may be parked and/or in use, from any location and/or at any time.

An authorized user or operator may also access the apparatus at any time and, with the use of an appropriate command code, may determine the operating status of the vehicle, the apparatus, and/or any one or more of the various vehicle systems so as to determine if, for example,

002140 594550

002170" 54E1560

the ignition system or fuel or fuel pump system is activated or on, thereby alerting the authorized user or operator that someone is operating the vehicle. An authorized user or operator may also access the apparatus so as to determine vehicle position and/or location data or information and/or the geographic location of the vehicle. In this manner, the authorized user or operator can determine the status and/or the location of his or her vehicle at any time and for any reason. In this regard, a safe and an effective anti-theft and/or vehicle recovery apparatus and method is provided by the present invention.

The apparatus of the present invention may be utilized in conjunction with a multitude and/or a variety of valid command codes, wherein each different command code may selectively disable or re-enable or reset any one or any combination of the vehicle systems, such as the vehicle ignition system, the vehicle fuel or fuel pump system, the vehicle exhaust system and/or any one or more of the various vehicle equipment systems which may be utilized. In this manner, the authorized user or operator may utilize the present invention to selectively disable, re-enable, deactivate or re-activate any one or more of the vehicle systems, or a combination thereof, at his or her discretion,

at any time, and from any location.

As noted above, an authorized user or operator may also utilize command codes for determining status of the apparatus or of the vehicle, or of any one or more of the vehicle systems. A command code may also be employed to simply determine vehicle position.

The apparatus may also be programmable by the user or operator via the transmitter or transceiver, or at the vehicle, so that certain parameters, such as the timing, and/or the degree of disabling or re-enabling, of the various vehicle systems may be programmed.

By utilizing a multitude of command codes, including disable codes and/or re-enable or reset codes, which codes affect different vehicle systems, or combinations thereof, it is also possible to selectively control the vehicle systems from a remote location. The apparatus may also be programmed for automatic activation and/or self-activation and/or automatic and/or programmed operation via a command code(s), so that the apparatus may become activated upon a certain occurrence, or lack thereof, and thereafter, provide for the disabling and/or the re-

002140-59E1550

enabling of any one or more of the vehicle systems along with activating the vehicle position and/or locating device. The apparatus may also provide information pertaining to vehicle theft, status and/or position.

The apparatus may also be designed and/or programmed to detect its unauthorized use and/or its use by an unauthorized individual. In this regard, the vehicle is capable of reporting itself as being stolen.

In another preferred embodiment of the present invention, an arming device and an activation device may be utilized in conjunction with the apparatus in place of the transmitter/ receiver combination so as to provide for an automatic monitoring and/or activation of the apparatus. In such an embodiment, the command code(s) may be a default code and/or be user selected and/or programmable. Automatic activation may also be programmed by the user or operator via a command code(s) with apparatus operation activated upon the occurrence, or lack thereof, of a specified event.

In this manner, the arming device/activation device combination may be utilized so as to activate the apparatus and/or any one or more of the vehicle systems,

002470" 59E1550

including the ignition system, the fuel or fuel pump system, the exhaust system and/or any one or more of the various vehicle equipment systems which are utilized in conjunction with the apparatus. The vehicle position and locating device may also be activated via the automatic activation of the apparatus.

In yet another preferred embodiment of the present invention, the vehicle position and locating device may comprise a plurality of global positioning devices which may be strategically located at various points and/or locations in or on the vehicle. Each of the global positioning devices may be placed at different points and/or locations in, or on, the vehicle, with the distances between each of the respective devices being recorded and stored. Upon the activation of the global positioning devices and the calculation of each position or location of each device, any change in distance between any two or more of the respective devices could be utilized in order to determine if the vehicle, or any portion thereof, has been dismantled or structurally altered, at least in part, or possibly to a greater extent.

The apparatus and the method of the present

00240-59EFS60

00240-534550

invention may also be utilized in conjunction with a central security office or agency, such as a private security service and/or by a local or regional law enforcement office or agency, in order to provide a prompt means by which to report a vehicle theft, provide for a manner in which to disable and/or re-enable a vehicle or vehicle system, and to determine vehicle position and/or location so as to facilitate the locating and the recovery of the vehicle. In this regard, the present invention may be utilized so as to allow control, monitoring and/or security functions to be exercised and/or performed by an authorized third party. The present invention may also be utilized so as to provide for a prompt law enforcement theft reporting, law enforcement response to the theft report and recovery of the vehicle.

An authorized user or operator may register their vehicle and apparatus with a central security office or agency such as by registering vehicle identification information along with vehicle access and command code data and any other pertinent information. Upon the occurrence of a vehicle theft, or the discovery thereof, the authorized user or operator can access the apparatus so as to exercise and/or to perform control, monitoring and/or security

002140 59E F55B0

functions over same while, at the same time, allowing for a control, monitoring and/or a security function to be exercised and/or performed by the central security office or other entity.

The apparatus, which is utilized at the central security office and/or other entity, may have the same control capabilities over the vehicle as that of the apparatus utilized in the vehicle. In this regard, status of the apparatus, the vehicle, any one or more of the various vehicle systems, and/or the vehicle position and/or location data may be obtained by the apparatus located at the central security office and/or other entity.

The apparatus which is utilized at the central security office may also be utilized in connection with an on-line service and/or on, or over, the Internet and/or the World Wide Web so as to provide for a means by which the authorized user or operator may utilize the apparatus in conjunction with a home and/or a personal computer and/or a commercial or industrial computer system (i.e., an internet server computer) and/or any other appropriate device.

In another embodiment, an access code may be only

002140 591560

transmitted to, and received by, the central security office apparatus and the vehicle may be accessed and controlled via an access and command code(s) which are transmitted by and from the central security office apparatus. Transmitter devices may also be located in the vehicle so as or to allow a vehicle occupant(s) to transmit signals directly to the central security office and/or agency and/or central equipment, (i.e., satellite, cellular communications site etc.) such as in instances where help may be required and/or in emergency situations.

In yet another embodiment, the access code may only be transmitted to, and received at, the vehicle. In this embodiment, the apparatus which is located in the vehicle may then transmit data to the apparatus located at the central security office thereby alerting the central security office or agency of the vehicle theft or status inquiry. The apparatus at the central security office may thereafter exercise and/or provide control over and/or monitor the functions of, the vehicle apparatus for a plurality of vehicles. Further, the central security office apparatus may also provide the means by which to allow a central security office or local or regional law enforcement office or agency to provide security monitoring over the

vehicle(s) which are registered therewith.

In the case where the apparatus may be automatically activated, the vehicle apparatus may transmit a signal, indicative of vehicle theft and/or an unauthorized use or operation of the vehicle, to the central security office apparatus thereby reporting the unauthorized use or operation, or theft, of the vehicle before the authorized user or operator is able to discover same.

The central security office apparatus may also be utilized so as to verify and/or monitor apparatus accessing and/or activation by the authorized user or operator. The authorized user or operator may also "call" the central security office from any location, via any communication means and/or device in order to determine the status and/or the whereabouts or location of his or her vehicle. Both the vehicle apparatus and the central security office apparatus can exercise and/or perform the same control, monitoring and/or security functions over the vehicle.

The present invention can also be utilized, in a similar and/or analogous manner, to provide control, monitoring and/or security for boats, marine vessels,

00240 592550

airplanes and aircraft, and/or recreational vehicles of any kind or type.

In still another embodiment, the present invention may be utilized in conjunction with a residential premises, residential building and/or a home and/or a household control, monitoring and/or security system.

In the case where the present invention is utilized in conjunction with a residential premises, residential building and/or a home and/or a household control, monitoring and security system, the CPU may be electrically connected and/or linked to the home and/or household electrical system, which is located externally from the apparatus. The CPU may or may not be connected with and/or linked to the home electrical system through an electrical system interface. The CPU may transmit signals to, as well as receive signals from, the home electrical system. In this manner, the CPU and the home electrical system, may exchange information between each other.

The CPU, upon receiving an appropriate signal from the receiver, and upon the completion of the requisite data processing routine may issue an electrical, an electronic,

00270 592550

and/or any other suitable signal, including a digital command signal, to the home electrical system. This electrical, electronic and/or other suitable signal or digital command signal may be one which will disable, re-enable or reset the home electrical system. The CPU may also interrogate the electrical system and/or receive data from the electrical system which is indicative of electrical system status (i.e., whether the electrical system is on or off and/or to what extent certain portions thereof may be on or off).

The CPU may also be electrically connected and/or linked to the home heating system which is also located externally from the apparatus. The CPU may or may not be connected with and/or linked to the home heating system through a heating system interface. The CPU is capable of issuing an electrical, electronic and/or other suitable signal, including a digital signal, to disable or to re-enable the home heating system. The CPU may also interrogate and/or receive data from the home heating system which is indicative of home heating system status (i.e., whether the heating system is on or off and/or to what extent certain portions thereof may be on or off).

002140 59E1550

00240" 94E1550

The CPU may also be electrically connected and/or linked to the home air conditioning system which is also located externally from the apparatus. The CPU may or may not be connected with and/or linked to the home air conditioning system through an air conditioning system interface. The CPU is capable of issuing an electrical, electronic and/or other suitable signal, including a digital signal, to disable or to re-enable the home air conditioning system. The CPU may also interrogate and/or receive data from the home air conditioning system which is indicative of home air conditioning system status (i.e., whether the air conditioning system is on or off and/or to what extent certain portions thereof may be on or off).

The CPU may also be electrically connected and/or linked to the home water system which is also located externally from the apparatus. The CPU may or may not be connected and/or linked to the home water system through a home water system interface (i.e., electrical shut-off valve). The CPU is capable of issuing an electrical, electronic and/or other suitable signal, including a digital signal, to disable or to re-enable the home water system. The CPU may also interrogate and/or receive data from the home water system which is indicative of the water system

status (i.e., whether the home water system or any portion thereof is on or off).

The CPU may also be electrically connected and/or linked to the home thermostat or environmental control system so as to control and monitor interior temperature. In this manner, the home thermostat system may then be adjusted and/or controlled by the user or operator via the apparatus. The home thermostat system may be connected to the home heating system and/or to the home air conditioning system so as to activate, set and/or control the operation of these systems so as to achieve the desired temperature and/or environmental conditions in the home.

The CPU may also be electrically connected and/or linked, via interfaces if needed, to any one or more of a variety of home equipment systems which may include a home anti-theft and/or burglary alarm system, an interior and/or exterior siren or alarm, interior and/or exterior lighting systems, electrical and/or electronically controlled locking devices for doors and/or windows, including electrical and/or electronic dead bolt locks and/or other types of locking devices, electrical systems and devices for controlling electrical circuits or systems room-by-room,

09551365-044200

device-by-device, and/or appliance-by-appliance.

The home equipment system may also include devices for controlling any one or more of the electrical circuitry, such as circuits controlled by fuses, circuit breakers or equivalent devices, devices for controlling and/or monitoring hot water heater(s), garage door opener(s), lawn sprinkler system(s), electric fences and/or fencing, in-ground or above-ground pool equipment, filters and/or heaters, home water valves, individual room water valves, home fire detector equipment and home fire extinguishment equipment, jacuzzis, hot tubs, pet feeders and/or any other electrical and/or electronic devices and/or appliances and/or those devices and/or appliances which may be electrically and/or electronically controllable. Home equipment systems may door and window closing, opening and locking devices.

The home equipment systems may also include any and all home appliances such as televisions, telephones, telephone answering machines, VCRs, stoves, ovens, microwave ovens, door bells, individual lights or lamps, blenders, toasters, irons, computers, word processors, stereos, radios, and any other home appliance and/or devices which

00240" 59E1550

may be electrically and/or electronically activated and/or controllable.

The home equipment systems may also include video recording equipment, which may include video recording device(s) and/or a camera(s), such as those utilized in conjunction with personal computers, televisions, digital televisions, interactive televisions, surveillance systems, display telephones and/or other communication devices, including personal communication devices.

The video recording device(s) and/or camera(s) may be digital recording devices or cameras or other suitable video recording and/or photography equipment. The video recording device(s) and/or camera(s) may be located at any location on and in the interior and/or at the exterior of the home or premises and may have associated therewith transmitting devices for transmitting the recorded video or photograph(s) to the owner or occupant and/or other authorized individual so as to provide surveillance and/or monitoring capabilities for the home and/or premises.

The home equipment system may also include audio recording equipment, which may include microphones and/or

002140 592550

tape recorders, such as those utilized in conjunction with personal computers, televisions, digital televisions, interactive televisions, display telephones and/or other communication devices, including personal communication devices.

The audio recording device(s) may have a transceiver or transmitter/receiver system associated therewith for transmitting audio information to the owner or occupant and/or authorized individual so as to provide for the monitoring and/or the surveillance of the interior and/or the exterior of the home.

The home equipment systems may also include an intercom system or device or telephone, cellular, digital or otherwise, for providing a means by which to allow the user or operator, or other authorized individual, to communicate with the persons present in, or occupants of, the home or the premises. The home equipment systems may also include monitoring device(s) for reading and/or monitoring the home fuel supply, gas meter and/or gas usage, water supply, water meter and/or water usage, electrical generator and/or alternator operation, electricity meter and/or electricity usage, heat and/or air conditioning usage, gas and/or oil or

002140 55E1550

control, monitoring and/or security functions over any home system, equipment, device and/or appliance. The owner or occupant may also monitor the status, state, or operation of any home system, equipment, device and/or appliance. Lastly, the owner or occupant may exercise and/or perform security related functions or operations on, and over, the home system, equipment, device and/or appliance.

In still another embodiment, the apparatus and method of the present invention may be utilized in conjunction with a commercial building, commercial office and/or commercial premises control, monitoring and/or security system. In the case where the present invention is utilized in conjunction with a commercial building, commercial office and/or commercial premises control, monitoring and/or security system, the CPU may be electrically connected and/or linked to the commercial office and/or premises electrical system, heating system, air-conditioning system, water system, thermostat system, and/or to at least any one or more of a variety of commercial office and/or premises equipment systems, which may include an anti-theft and/or burglary alarm system, an interior and/or exterior siren or alarm, interior and/or exterior lighting and/or lighting system(s), electrical

002140 5925580

00240 59E F 550

and/or electronically controlled locking devices for doors and/or windows, including electrical and/or electronic dead-bolt locks and/or locking devices.

The CPU may also be connected and/or linked to commercial office and/or premises equipment systems which include electrical systems for controlling electrical circuits or systems room-by-room, device-by-device, and/or appliance-by-appliance, devices for controlling any one or more of the electrical circuitry, such as circuits controlled by fuses, circuit breakers or equivalent devices, devices for controlling and/or monitoring hot water heaters, garage door openers, lawn sprinkler systems, electric fences and/or fencing, in-ground or above-ground pool and/or fountain equipment, filters and/or heaters, fire detector equipment, fire extinguishment equipment, and office equipment, power door and/or window closing, opening and locking equipment and any other electrical and/or electronic device or item or any device and/or item which is electrically or electronically controllable.

The commercial office and/or premises equipment systems may also include any and all commercial office and/or premises appliances such as televisions, telephones,

0000000000000000

telephone answering machines, alarm systems, VCRs, stoves, ovens, microwave ovens, door bells, individual lights or lamps, office equipment and appliances, computer and associated peripherals, word processors, stereos, radios, manufacturing equipment and any other commercial office and/or premises equipment.

The commercial office and/or premises equipment system may also include a video recording equipment, which may include video recording device(s) and/or a camera(s), such as those utilized in conjunction with personal computers, televisions, digital televisions, interactive televisions, display telephones and/or other communication devices, including personal communication devices, and/or a still picture camera(s). The video recording device(s) or camera(s) may be digital recording devices or cameras or other suitable devices or cameras, including typical video recording devices or cameras for providing video recording and/or surveillance.

The video recording device(s) or camera(s) may have a transceiver or transmitter/receiver system associated therewith for transmitting video images and/or photographs, recorded by the video recording device(s) or camera(s), to

the owner or occupant and/or authorized individual so as to provide for the monitoring and/or the surveillance of the interior and/or the exterior of the commercial office and/or premises.

The commercial office and/or premises equipment system may also include audio recording equipment, which may include microphones and/or tape recorders, such as those utilized in conjunction with personal computers, televisions, digital televisions, interactive televisions, display telephones and/or other communication devices, including personal communication devices.

The audio recording device(s) may have a transceiver or transmitter/receiver system associated therewith for transmitting audio information to the owner or occupant and/or authorized individual so as to provide for the monitoring and/or the surveillance of the interior and/or the exterior of the commercial office and/or premises.

The commercial office and/or premises equipment system may also include an intercom system or device or telephone, cellular, digital or otherwise, for providing a

00214053E15560

002140-53E1550

means by which to allow the owner or occupant, or other authorized individual, to communicate with the persons present in, or occupants of, the commercial office and/or premises. The commercial office and/or premises equipment system may also include monitoring device(s) for reading and/or monitoring the commercial office and/or premises fuel supply, fuel usage, water supply, water usage, electricity meter, electricity usage, electrical generator and/or alternator operation, heat and/or air conditioning usage, gas and/or oil or other fuel usage, telephone usage, commercial office and/or premises equipment and/or appliance usage, etc., and/or commercial office and/or premises control system and/or any other commercial office and/or premises operation and/or system function.

The monitoring device(s) may have associated therewith a transceiver or transmitter/receiver system for transmitting data and/or information recorded and/or read by the monitoring device(s) to the user or operator and for receiving signals such as, for example, control signals, by which the user or operator may exercise control over the monitoring device(s). The monitoring devices and the corresponding equipment and/or devices to be monitored may be linked via wireless devices and/or over wireless

communication systems.

The commercial office and/or premises equipment system or systems receives signals from the CPU, which signals serve to activate or de-activate, or vice versa, whichever the case may be, the respective commercial office and/or premises equipment system(s) which are utilized in conjunction with the apparatus.

When utilized in conjunction with a commercial office and/or premises, the apparatus and method of the present invention is utilized and/or operates in the same, or in a similar and/or analogous, manner as it is utilized and/or operates in conjunction with vehicles and/or with residential premises, etc., so as to allow control, monitoring and/or security functions to be exercised and/or performed on, and over, a commercial office and/or premises.

In this manner, an owner, occupant and/or authorized individual may access a commercial office and/or premises system at any time and from any location and thereby exercise and/or perform control, monitoring and/or security functions over any commercial office and/or premises system, equipment, device and/or appliance. The

002140 53E155B0

owner, occupant or authorized individual may also monitor the status, state or operation of any commercial office and/or premises system, equipment, device and/or appliance.

In any of the above described embodiments, the present invention may be utilized in conjunction with any suitable communication device(s) and/or communication system(s). In this manner, the present invention may be utilized in conjunction with a telephone, a touch tone telephone, a cordless telephone and/or a cellular or mobile telephone, a home and/or a personal computer having associated telecommunication devices or other suitable peripheral device(s) such as a modem and/or a fax/modem, personal communication devices which can operate over an appropriate telecommunications system, and/or other suitable communications systems and/or mediums, including radio signal, optical, satellite and/or other communications systems and/or mediums. Any suitable communication system and/or medium may be utilized.

Personal communication service (PCS) systems and devices, including stationary, portable and/or hand-held devices, may also be utilized. Digital signal communications devices and systems may also be utilized.

002110:5021550

Interactive and/or digital televisions, personal communication devices, personal communication services (PCS) devices, personal digital assistants, cellular telephones, display telephones, display cellular telephones and electronically equipped watches and/or other devices and/or effects may also be utilized for performing user interactive control, monitoring and/or security functions in conjunction with the present invention.

002740"59E7560

The interface devices utilized in any of the various embodiment of the present invention may be wireless devices or modules which need not be directly connected to the CPU or to its respective equipment system in a hard-wired manner. In this regard, hard-wired electrical connections may be unnecessary. In the case of wireless interface devices or modules, corresponding wireless technology and/or systems should be utilized in order to provide for the wireless control and/or operation of the respective equipment(s).

The present invention can be utilized to access, monitor, and/or record or store, operation data and/or information for any of the herein-described vehicles, motor vehicles, boats, marine vessels, airplanes, aircraft, and/or

002140-392550

recreational vehicles, at a location remote from the respective vehicles, motor vehicles, boats, marine vessels, airplanes, aircraft, and/or recreational vehicles. The present invention can be utilized to access, monitor, and/or record or store, operation data and/or information for any of the herein-described residential premises and/or commercial premises. Any of the respective operation data and/or information can be obtained at, and/or stored at, any of the transmitters, home and/or personal computers, computers, and/or server computers, described herein.

Accordingly, it is an object of the present invention to provide a control, monitoring and/or security, apparatus and method.

It is another object of the present invention to provide a control, monitoring and/or security, apparatus and method for any one or more of vehicles, motor vehicles, marine vessels and vehicles, aircraft, recreational vehicles, residential premises and/or commercial premises.

It is still another object of the present invention to provide a control, monitoring and/or security, apparatus and method for any one or more of vehicles, motor

vehicles, marine vessels and vehicles, aircraft, recreational vehicles, residential premises and/or commercial premises, which can provide for the remote control, monitoring and/or accessing, of the respective vehicles, motor vehicles, marine vessels and vehicles, aircraft, recreational vehicles, residential premises and/or commercial premises.

It is yet another object of the present invention to provide a control, monitoring and/or security apparatus and method which provides for the selective control, activation and/or de-activation and/or for the programmed control of any one or more of an ignition system, a fuel system, an exhaust system and/or any one or more of various equipment systems of, and for, vehicles, motor vehicles, marine vessels and vehicles, aircraft and/or recreational vehicles.

It is another object of the present invention to provide a control, monitoring and/or security apparatus and method which provides for the selective control, activation and/or deactivation and/or for the programmed control of any one or more of an electrical system, heating system, water system, air conditioning system, thermostat system and/or

002740592560

002740 5945560

any one or more of the various systems, equipment systems, devices and/or appliances, etc., of, and for, residential premises and/or commercial premises.

It is another object of the present invention to provide a control, monitoring and/or security apparatus and method which is utilized in conjunction with a global positioning system or other positioning system and which provides for a determination of the position and/or location of, and for, vehicles, motor vehicles, marine vessels and vehicles, aircraft, recreational vehicles, residential premises and/or commercial premises.

It is another object of the present invention to provide a control, monitoring and/or security apparatus and method which provides programming, information gathering, and monitoring capabilities for, and regarding, the status of and/or the operating state(s) of various systems of, and for, vehicles, motor vehicles, marine vessels and vehicles, aircraft, recreational vehicles, residential premises and/or commercial premises.

It is still another object of the present invention to provide a control, monitoring and/or security

apparatus and method for vehicles, motor vehicles, marine vessels and vehicles, aircraft, recreational vehicles, residential premises and/or commercial premises which is utilized in conjunction with a home and/or a personal computer, a telephone, a display telephone, a cellular telephone, a television, an interactive television, a digital television, a personal digital assistant and/or a personal communications services device and/or other personal communications devices.

It is yet another object of the present invention to provide a control, monitoring and/or security apparatus and method for vehicles, motor vehicles, marine vessels and vehicles, aircraft, recreational vehicles, residential premises and/or commercial premises which may be utilized, operated and/or controlled via, over, or with, an on-line service, and/or on, or over, the Internet and/or the World Wide Web.

It is still another object of the present invention to provide a control, monitoring and/or security apparatus and method for vehicles, motor vehicles, marine vessels and vehicles, aircraft, recreational vehicles, residential premises and/or commercial premises which

002110 502550

provides for an automatic activation, self-activation and/or programmed activation of the apparatus.

It is yet another object of the present invention to provide a control, monitoring and/or security apparatus and method for vehicles, motor vehicles, marine vessels and vehicles, aircraft, recreational vehicles, residential premises and/or commercial premises which is utilized in conjunction with wireless devices and/or systems and/or with wireless communication technology.

It is still another object of the present invention to provide a control, monitoring and/or security apparatus and method for vehicles, motor vehicles, marine vessels and vehicles, aircraft, recreational vehicles, residential premises and/or commercial premises which is utilized in conjunction with a central security office and/or agency.

It is yet another object of the present invention to provide a control, monitoring and/or security apparatus and method for vehicles, motor vehicles, marine vessels and vehicles, aircraft, recreational vehicles, residential premises and/or commercial premises which is utilized in

002410594530

conjunction with a central security office and/or agency and/or with, or over, an on-line service and/or on, or over, the Internet and/or the World Wide Web and/or other information structure, infra-structure, system and/or communication system or medium.

It is yet another object of the present invention to provide a control, monitoring and/or security apparatus and method which is programmable and which may be programmed for self-activation and/or programmed operation.

It is another object of the present invention to provide a control, monitoring and/or security apparatus and method which provides video conferencing with individuals and/or occupants of any of the vehicles, boats, marine vessels, airplanes, residential premises, and/or commercial premises described herein.

It is still another object of the present invention to provide a control, monitoring and/or security apparatus and method which can control and/or monitor fuel cells, fuel cell operation, fuels cell electrical power output, fuel cell fuel supply level, or fuel cell by-product output.

002170 532556

It is yet another object of the present invention to provide a control, monitoring and/or security apparatus and method which can facilitate the monitoring of the status, operating status, and/or condition, of any of the vehicles and/or premises described herein and/or any of the systems, components, and/or devices of any of the respective vehicles and/or premises described herein.

It is another object of the present invention to provide a control, monitoring and/or security apparatus and method which facilitates the transmitting of data and/or information recorded and/or read by the monitoring device(s) to the user or operator of the respective vehicle and/or premises.

It is still another object of the present invention to provide a control, monitoring and/or security apparatus and method which facilitates the receiving of signals and/or control signals by which the user or operator may exercise control over the respective vehicle, premises, and/or monitoring device(s) associated therewith.

It is still another object of the present invention to provide a control, monitoring and/or security

00214059E13500

apparatus and method which facilitates the detection of failures in any of the vehicles and/or premises, and/or any of the respective equipment systems described herein.

It is another object of the present invention to provide a control, monitoring and/or security apparatus and method which facilitates the reporting of a failure(s) of any of the systems, equipment systems, devices, components, and/or appliances utilized in conjunction with the vehicles and/or premises described herein, to an individual, a central processing computer, and/or a centralized office.

It is another object of the present invention to provide a control, monitoring and/or security apparatus and method which facilitates the utilization of a command computer in conjunction with controlling, monitoring, and/or providing diagnostics for, any of the systems, equipment systems, devices, components, and/or appliances utilized in conjunction with the vehicles and/or premises described herein.

It is another object of the present invention to provide a control, monitoring and/or security apparatus and method which facilitates the use of a command computer for

004140 99215560

controlling and/or monitoring the operating status and/or condition of a respective system, equipment system, subsystem, component, device, and/or appliance, of any of the vehicles and/or premises described herein.

It is another object of the present invention to provide a control, monitoring and/or security apparatus and method which provides diagnostic information for any of the systems, components, and/or devices, of and/or associated with any of the vehicles and/or premises described herein.

It is another object of the present invention to provide a control, monitoring and/or security apparatus and method which facilitates the monitoring of wear and/or usage of any of the herein-described electronic, electrical, mechanical, and/or electro-mechanical, systems, devices, and/or components of and/or associated with any of the vehicles and/or premises described herein.

It is another object of the present invention to provide a control, monitoring and/or security apparatus and method which facilitates the controlling and/or the monitoring vehicle systems and/or premises systems and/or any systems, devices, and/or components of and/or associated

00244059E1550

with the respective vehicles and/or premises.

It is another object of the present invention to provide a control, monitoring and/or security apparatus and method which facilitates the control of the movement, the motion or the operation of any of the vehicles and/or premises and/or any of the systems, devices and/or components of and/or associated with the respective vehicles and/or premises.

It is another object of the present invention to provide a control, monitoring, and/or security, apparatus and method which provides for the remote accessing of operation data for any one or more of the herein-described vehicles, motor vehicles, boats, marine vessels, airplanes, aircraft, and/or recreational vehicles.

It is still another object of the present invention to provide a control, monitoring, and/or security, apparatus and method which provides for the remote accessing, obtaining, or storage, of operation data for any one or more of the herein-described vehicles, motor vehicles, boats, marine vessels, airplanes, aircraft, and/or recreational vehicles.

002140 53E1550

It is yet another object of the present invention to provide a control, monitoring, and/or security, apparatus and method which provides for the remote accessing of operation data for any one or more of the herein-described vehicles, motor vehicles, boats, marine vessels, airplanes, aircraft, and/or recreational vehicles, by any appropriate computer and/or communication device, in a network environment.

It is another object of the present invention to provide a control, monitoring, and/or security, apparatus and method which provides for the remote accessing, obtaining, or storage, of operation data for any one or more of the herein-described vehicles, motor vehicles, boats, marine vessels, airplanes, aircraft, and/or recreational vehicles, by any appropriate computer and/or communication device, in a network environment.

It is another object of the present invention to provide a control, monitoring, and/or security, apparatus and method which provides for the remote accessing, obtaining, or storage, of operation data for any one or more

002140 0907550

of the herein-described residential premises and/or commercial premises.

Other objects and advantages of the present invention will be apparent to those individuals skilled in the art upon a review of the Description Of The Preferred Embodiment taken in conjunction with the Drawings which follow.

BRIEF DESCRIPTION OF THE DRAWINGS

In the Drawings:

Figure 1 illustrates a block diagram of the apparatus which is the subject of the present invention;

Figure 2 illustrates the vehicle position and locating device of Figure 1 illustrating the main components thereof in block diagram form;

Figure 3 illustrates the vehicle position and locating system receiver of Figure 1 illustrating the components thereof in block diagram form;

002110-522550

Figure 4 illustrates a block diagram of a computer system which is utilized in another preferred embodiment of Figure 1 for performing the functions of, and for, the transmitter and the vehicle position and locating system receiver of the apparatus of the present invention;

Figure 5A illustrates the apparatus of Figure 1 wherein the computer of Figure 4 is utilized in another preferred embodiment in order to replace and to perform the functions of the transmitter and the vehicle position and locating system receiver of the apparatus of the present invention.

Figure 5B illustrates another preferred embodiment of the apparatus of the present invention wherein the apparatus is utilized in conjunction with an on-line service and/or on, or over, the Internet and/or the World Wide Web;

Ins. D2 ~~Figure 6 illustrates a flow diagram illustrating the preferred embodiment operational steps and/or sequences of operation of the apparatus and the method of the present invention;~~

Figure 7 illustrates the preferred embodiment

002740 5945560

operation, in flow diagram form, of the vehicle position and locating device which is utilized in the apparatus of the present invention;

In. D3

~~Figure 8 illustrates the preferred embodiment operation, in flow diagram form, of the vehicle position system receiver which is utilized in the apparatus of the present invention,~~

Figure 9 illustrates another preferred embodiment of the present invention wherein an arming device and an activation device are utilized in conjunction with, and for, an automatic activation of the apparatus of the present invention;

Figure 10 illustrates another preferred embodiment of the vehicle position and locating device which includes a plurality of global positioning devices and corresponding global positioning receivers;

Figure 11A illustrates another preferred embodiment of the present invention wherein the apparatus is utilized in conjunction with a central security office or agency;

002740-5964560

Figure 11B illustrates yet another preferred embodiment of the present invention wherein the apparatus of Figure 11A is utilized in conjunction with an on-line service and/or on, or over, the Internet and/or the World Wide Web.

Figure 12 illustrates another preferred embodiment of the present invention, wherein the apparatus and method is utilized in conjunction with a boat;

Figure 13 illustrates another preferred embodiment of the present invention, wherein the apparatus and method is utilized in conjunction with an airplane;

Figure 14 illustrates another preferred embodiment of the present invention wherein the apparatus is utilized in conjunction with a snowmobile;

Figure 15 illustrates another preferred embodiment of the present invention wherein the apparatus and method is utilized in conjunction with a home or residential premises control system; and

002140-59E15560

Figure 16 illustrates another preferred embodiment of the present invention wherein the apparatus and method is utilized in conjunction with a commercial office and/or premises control system.

DESCRIPTION OF THE PREFERRED EMBODIMENT

The present invention pertains to a control, monitoring, and/or security, apparatus and method and, in particular, to a control, monitoring and/or security apparatus and method for exercising and/or providing control, monitoring and/or security, vehicles, motor vehicles, marine vessels and vehicles, aircraft, recreational vehicles, residential premises, commercial premises, structures and/or equipment, in a network environment.

The terms "individual", "owner", "user", "operator", "occupant", and/or the plural of same, refer to any individual, individuals, owner, owners, user, users, operator, operators, occupant, and/or occupants, of any of the herein-described vehicle, boats, marine vessels, airplanes, aircraft, residential premises, commercial premises, and/or any of the systems, subsystems, devices,

components thereof, as well as refer to any of the individuals, entities, parties, and/or users, of the apparatus and/or method of the present invention and/or any of the computers, processing devices, and/or communication devices, described herein as being utilized in conjunction with the present invention and/or which form a component of the present invention. Further, any of the terms "individual", "owner", "user", "operator", "occupant", and/or the plural of same, can be used interchangeably.

Applicant hereby incorporates by reference herein the subject matter and teachings of U.S. Provisional Patent Application Serial No. 60/187,735. Applicant also hereby incorporates by reference herein the subject matter and teachings of U.S. Provisional Patent Application Serial No. 60/190,379. Applicant hereby incorporates by reference herein the subject matter and teachings of U.S. Patent No. 5,917,405. Applicant also incorporates by reference herein the subject matter and teachings of U.S. Patent No. 5,513,244.

Figure 1 illustrates a block diagram of the apparatus which is the subject of the present invention and which is denoted generally by the reference numeral 1. As

002140 5513244

illustrated in Figure 1, the apparatus 1 includes a transmitter system 2, for transmitting an electrical, an electronic, an electromagnetic or other suitable signal, upon an activation by a motor vehicle owner or authorized user or operator, hereinafter referred to collectively as the "authorized user or operator".

While the foregoing description of the preferred embodiment is directed to a motor vehicle and, in particular, to an automobile, the term "motor vehicle" includes, but is not limited to, automobiles, trucks, buses, school buses, trains, subway trains, mass transportation vehicles, tractor trailers, construction equipment, equipment, mobile structures, mobile and/or moveable industrial and/or commercial and/or equipment, structures and/or work platforms, mining equipment, drilling equipment, drilling platforms, farm equipment, commercial vehicles, recreational vehicles, motorcycles, recreational vehicles, motor and/or mobile homes, etc. Any of the above noted vehicles may be manned and/or unmanned and may also include law enforcement and/or military vehicles and/or equipment. The present invention may also be utilized in marine vehicles and/or vessels, boats, ships, aircraft, airplanes, jets, submersible and/or underwater vehicles and/or vessels,

00240536560

space vehicles and/or vessels and satellites, all of which may be manned and/or unmanned. The present invention may also be employed in conjunction with gasoline, diesel, alternate fuel and/or electrically powered and/or propelled vehicles.

In the preferred embodiment, the transmitter system 2 consists of a user interface device 2A and a transmitting device or transmitter 2B. The transmitter 2 also has a receiver 2C for receiving signals as will be described below. In this regard, the transmitter/receiver combination may also be implemented by utilizing a transceiver. The user interface device 2A provides the means by which the authorized user or operator may access or activate the apparatus 1, as well as the means by which the authorized user or operator may enter access and/or command codes into the transmitter system 2. The transmitter 2B transmits a signal, in response to the authorized user or operator accessing or activating the apparatus 1. The user interface device 2A also includes a device (not shown) for providing an audio and/or a video indication of system operation and/or status as well as providing information indicative of data received by the receiver 2C.

002140 53E55B

00440 592550

The transmitter system 2 is a remote system, which is not physically connected to the remainder of the apparatus 1. Further, the transmitter system 2, in the preferred embodiment, is not located in the motor vehicle, but rather, is located external from, and separate and apart from, the motor vehicle. In the preferred embodiment, the transmitter system 2 or transceiver, is designed to be capable of transmitting signals over long distances, i.e. tens, hundreds, and/or thousands of miles or farther. The transmitter system 2 or transceiver, in the preferred embodiment, is also capable of transmitting a multitude of signals. As will be described below, this capability to transmit a multitude of signals allows for the transmission of a variety of command codes, and of multiple command codes, to the apparatus 1, which in turn, provides for an apparatus which may provide for a multitude of responses in the control and operation thereof.

In the preferred embodiment, the transmitter system 2 or transceiver is a touch tone telephone which may be a line-connected telephone, a cordless telephone and/or a cellular or mobile telephone. As described hereinafter, the transmitter system 2 may also be a home and/or a personal computer, having associated telecommunication devices or

00244039E550

other suitable peripheral device(s) such as a modem and/or a fax/modem, or other personal communication device, which can operate over an appropriate telecommunications system, and/or other suitable communications systems, including radio signal, optical, satellite and/or other communications systems. The communications system utilized may operate anywhere in the electromagnetic and/or radio spectrum. In this regard, personal communication service (PCS) systems and devices, including stationary, portable and/or hand-held devices, may also be utilized. Digital signal communications devices and systems may also be utilized. Interactive and/or digital televisions, personal communication devices, personal communication services (PCS) devices, personal digital assistants, cellular telephones, display telephones, video telephones, display cellular telephones and electronically equipped watches and/or other devices and/or effects or accessories may also be utilized for user interactive and/or display or output applications and/or functions.

Applicant hereby incorporates by reference herein the subject matter of U.S. Patent No. 5,081,667 which teaches a system for integrating a cellular telephone with a vehicle security system. Applicant also hereby incorporates

002470-53E5560

by reference herein the subject matter of U.S. Patent No. 5,276,728 which teaches a remotely activated automobile disabling system. Applicant further hereby incorporates by reference herein the subject matter of U.S. Patent No. 5,113,427 which teaches a radio signal responsive vehicle device control system, and further, use of a personal paging unit in a paging system for receiving a radio signal. Applicant also hereby incorporates by reference herein the subject matter of U.S. Patent No. 4,882,746, which teaches a cordless telephone system. Applicant further hereby incorporates by reference herein the subject matter of U.S. Patent No. 5,138,649 which teaches a portable telephone handset with remote control. Applicant further hereby incorporates by reference herein the subject matter of U.S. Patent No. 5,195,126 which teaches an emergency alert and security apparatus and method.

Referring once again to Figure 1, the apparatus 1 also includes a receiver 3, for receiving the signals which are transmitted by the transmitter system 2. The receiver 3 may be any receiver which is capable of receiving the remote electrical, electronic, electromagnetic, and/or other signals, which may be transmitted by the transmitter system 2. In the preferred embodiment, the receiver 3 is also

capable of receiving any of a wide variety of signals, and/or multitude of signals, which may be transmitted by the transmitter system 2.

The transmitter system 2/receiver 3 combination, of the apparatus 1 is implemented, in the preferred embodiment, by a telephone/telephone beeper or pager system which systems and related techniques are well known in the telecommunications art. In such a telephone/telephone beeper or pager system, the transmitter 2 can be any touch-tone telephone which provides a user interface, in the form of the touch-tone keypad or buttons, or the like, for entering a data code or sequence, and which may provide a means by which to transmit a signal, in response to the entered data, to an appropriate receiver device which is typically a telephone beeper or pager which may be serviced by an appropriate communications system or service.

The receiver 3 or beeper or pager, or the communication system which services same, in turn, provides an indication, in the form of a signal transmission, back to the transmitter 2 and, in particular, to the transmitter receiver 2C, which signifies that a signal has been received by the apparatus 1. The receiver 3 also generates data

002140-3327330

002440-594590

which is indicative of the signal, or a portion thereof, which has been received. In this regard, in the preferred embodiment, the receiver 3 is provided with its own transmitter 3A, or the communication system or service which services the receiver 3 may provide a transmitter (not shown) as may be the case with certain pager systems, such as and including two-way pager systems, for transmitting signals back to the transmitter system 2. The receiver 3/transmitter 3A combination, in appropriate cases, may be replaced with and/or implemented by a transceiver. The receiver 3 and/or receiver 3/transmitter 3A combination or transceiver may also be a cellular and/or mobile telephone which can receive and transmit signals at and from a mobile location.

It should be noted that the telephone/telephone beeper or pager system, including two-way pager systems, may be replaced with any other type of transmitter/receiver combination, electronic or otherwise, which provides for the transmission and reception of a multitude of remote electrical, electronic, electromagnetic, and/or other suitable signals, over long distances and/or in a mobile and/or a wireless communications environment. As noted above, a personal computer system which may be adapted to

00240-53E1550

such operation, or a personal communication device(s) or personal communication services (PCS) device(s) may also be utilized for, or in, any of the transmitter/receiver system combinations described herein. Two way pagers may also be utilized for any, or in any, of the transmitter/receiver system combinations described herein.

In the preferred embodiment, upon receiving the signal, the receiver 3, generates a distinct signal which may be a digital, an electrical, an electronic and/or an electromagnetic or other suitable signal, which signal is indicative of the signal transmitted from the transmitter 2B of the transmitter system 2 and received by the receiver 3.

At least a portion of the signal transmitted from the transmitter system 2 to the receiver 3 may include a valid access code, which accesses the receiver 3, and the apparatus 1, which access code serves to provide for security measures which may be taken in conjunction with the use of the apparatus 1.

The apparatus 1 also includes a controller or a CPU 4 (CPU) 4, which is electrically connected with the receiver 3 and transmitter 3A and which receives, or reads,

whichever the case may be, the digital signal or signals, or portions thereof, which are received by the receiver 3 and/or generated by the receiver 3 in response to the received signal. The CPU 4 may be any type of digital processing device. In the preferred embodiment, the CPU 4 is implemented by a microprocessor. The CPU 4 also has associated therewith a read only memory device (ROM) 5 and a random access memory device (RAM) 6 for storing data which is utilized by the apparatus 1. The data which is received by the receiver 3 is processed by the apparatus 1 in the manner described below.

The use of a microprocessor as the CPU 4 provides for versatility in apparatus programmability, as well as facilitates an apparatus which can be made as small in size as possible. The CPU 4 may also be implemented by a micro-computer, a mini-computer, or any other digital computer device or system, along with the requisite associated memory devices and other necessary and/or selected peripheral devices. The functions of the CPU 4 may also be performed by appropriately integrating the apparatus 1 with the electronic command computer of the vehicle.

It should be noted that the provision of an

00270594560

apparatus 1, which is as small in size as possible, allows for an apparatus which may be more easily installed and concealed in the vehicle, so as to prevent its being located and defeated by a car thief. It is also envisioned that the apparatus 1 may be installed in the motor vehicle during the vehicle's manufacture and/or assembly process so as to insure that it will not be easily detectable or accessible by a car thief. The more cancelable the apparatus, the less likelihood that it could be located and defeated. It is envisioned that the apparatus 1 and any associated circuitry and/or wiring, may be designed into the motor vehicle so as to be inaccessible to a thief.

The CPU 4 also has a transmitter 4A associated therewith for transmitting signals to the transmitter system 2 or transceiver. In this manner, the CPU 4 of the apparatus 1 may respond to a user data transmission, command, or inquiry with a transmitted signal which may include digital as well as other data and may also include electronically synthesized voice data which is generated by a voice synthesizer 4B which is connected to the CPU 4 and the transmitter 4A as shown in Figure 1. The transmitter 4A and optional voice synthesizer 4B may be utilized so as to provide information to an authorized user or operator which

may include, but not be limited to, apparatus status, vehicle operation status, and the status of each vehicle system, equipment and/or device which is utilized in conjunction with the apparatus as well as vehicle position data.

The CPU 4 is electrically connected and/or linked to the motor vehicle ignition system 7, which is located externally from the apparatus 1. The CPU 4 may or may not be connected and/or linked with the vehicle ignition system 7 through an ignition system interface 8 which is also shown in Figure 1. The CPU 4 may transmit signals to, as well as receive signals from, the vehicle ignition system 7. In this manner, the CPU 4 and the vehicle ignition system 7, may exchange information between each other. In this manner, the CPU 4, upon receiving an appropriate signal from the receiver 3, and upon the completion of the requisite data processing routine, which will be described below, may issue an electrical, an electronic, and/or any other suitable signal, including a digital command signal, to the vehicle ignition system 7. This electrical, electronic and/or other suitable signal or digital command signal may be one which will disable the vehicle ignition system 7 or one which will re-enable or reset the vehicle ignition

002744-591550

002740 59E1560

system 7. The CPU 4 may also interrogate the ignition system 7 and/or receive data from the ignition system 7 which is indicative of ignition system status (i.e., whether the ignition system 7 is on or off).

In the preferred embodiment, the CPU 4 is also electrically connected and/or linked to the motor vehicle fuel pump system 9 which is also located externally from the apparatus 1. The CPU 4 may or may not be connected with the vehicle fuel pump system 9 through a fuel pump system interface 10 which is also shown in Figure 1. In the case of an electrical or an electronic fuel pump system, the CPU 4 may provide an electrical, an electronic, and/or other suitable signal, including a digital signal, which will disable, re-enable, or reset the vehicle fuel pump system 9.

In the case of a mechanical fuel pump system, the CPU 4 may provide an electrical, electronic, and/or other suitable signal, including a digital signal, which will disable or re-enable an electrical valve system, which may be used to control the operation of the mechanical fuel pump system. Whichever the case may be, the CPU 4 will be capable of issuing an electrical, electronic and/or other suitable signal, including a digital signal, to disable, to

004740-59E1560

re-enable, or to reset the vehicle fuel pump system 9. The CPU 4 may also interrogate and/or receive data from the fuel pump system 9 which is indicative of fuel pump system status (i.e., whether the fuel pump system 9 is on or off). The CPU 4 may also be electrically connected and/or linked to an appropriate device (not shown) for controlling the operation of a vehicle exhaust system device. The vehicle exhaust system device may be a device for blocking the flow of exhaust gases through the exhaust system.

The CPU 4, in the preferred embodiment, is also electrically connected and/or linked to at least one or more of a vehicle equipment system or systems 11. The vehicle equipment system or systems 11 are located externally from the apparatus 1 and may or may not be connected and/or linked to the CPU 4, via a vehicle equipment system or systems interface 12 which may or may not be required for each one of the variety or multitude of the vehicle equipment systems which may be utilized in conjunction with the apparatus.

The vehicle equipment system or systems 11 may include a loud siren or alarm, which may be located in the passenger compartment of the motor vehicle and, which may

002740-2361550

produce a loud piercing sound so as to make it unbearable for an intruder to remain inside the motor vehicle passenger compartment. The vehicle equipment system 11 may also include an external siren or alarm, which may produce a loud piercing sound, which may be utilized to draw attention to the motor vehicle. The vehicle equipment system 11 may also include a horn, which may blare continuously or intermittently, so as to also draw attention to the motor vehicle. The vehicle equipment system(s) 11 may also include the vehicle external light systems(s), which may include the vehicle head lights, tail lights or flashers, which may be constantly illuminated or which may blink on and off repeatedly so as to draw attention to the motor vehicle.

The vehicle equipment system(s) 11 may also include a power door lock system, for securing the vehicle passenger compartment so as to prevent an entry thereunto or an exit therefrom. In addition, the vehicle equipment system(s) 11 may include a hood locking system, such as a mechanical hood locking system, for locking the vehicle hood so as to prevent an unauthorized access into the vehicle engine compartment so as to prevent any tampering with the apparatus 1 or with other systems and/or components of the

motor vehicle. The vehicle equipment system(s) 11 can also include "smart" windows which turn opaque and/or darker depending upon interior lighting.

The vehicle equipment system(s) 11 may also include any one or more of the widely known vehicle anti-theft systems and may also include a vehicle recovery system or device, including a homing and/or a tracking device or system, each of which system(s) may be activated and/or controlled by the apparatus 1 of the present invention.

The vehicle equipment system(s) 11 may also include video recording and/or photographing equipment, which may include video recording device(s) and/or a camera(s), such as those utilized in conjunction with personal computers, televisions, digital televisions, interactive televisions, display telephones, video telephones, and/or other communication devices, including personal communication devices, or a still picture camera(s). The video recording device(s) or camera(s) may be digital recording devices or cameras or other suitable devices or cameras, including typical video recording devices or cameras. The video recording device(s) or camera(s), in a preferred embodiment, has associated

0024994550

therewith a transceiver or transmitter/receiver system for transmitting video images recorded by the video recording device(s) or camera(s) to the user or operator and for receiving signals such as, for example, control signals, by which the user or operator may exercise control over the video recording device(s) or camera(s).

The video recording device(s) or camera(s) may be located at any location on the interior of the vehicle such as, for example, in the dashboard of the vehicle so that the user or operator, or any other authorized individual, may observe and/or photograph the driver of the vehicle, or the occupants and/or cargo of the vehicle. The video recording(s) or camera(s) may also be located on the vehicle exterior. The video recording device(s) or camera(s) may have wide angles for maximum angular viewing and may also be pivotable and/or movable. The video device(s) or camera(s) can be moveable along a track or other guiding device or element so that the respective video recording device or camera can be moved along the vehicle interior or exterior. The video recording device(s) or camera(s) may record and/or transmit the recorded video and/or the picture(s) in real time and/or live. The video recording device(s) or camera(s) may also be equipped with a storage medium, for

002410 53E1330

storing the recorded video and/or picture(s), and a transmitter or transceiver for transmitting the stored video and/or picture(s) to the user or operator at a later time. In this manner, real-time, as well as deferred, video and/or picture(s) transmissions may be provided.

The vehicle equipment system(s) 11 may also include audio recording equipment, which may include audio recording device(s) such as microphones and/or tape recorders, such as those utilized in conjunction with personal computers, televisions, digital televisions, interactive televisions, telephones, cellular telephones, display telephones, video telephones, and/or other communication devices, including personal communication devices. The audio recording device(s) may be digital audio recording devices or other suitable audio devices including typical audio recording devices. The audio recording device(s), in a preferred embodiment, has associated therewith a transceiver or transmitter/receiver system for transmitting the recorded audio to the user or operator and for receiving signals such as, for example, control signals, by which the user or operator may exercise control over the audio recording device(s).

004740-591550

The audio recording device(s) may be located at any location on the interior and/or exterior of the vehicle so that the user or operator, or any other authorized individual, may hear what is transpiring, and/or what has transpired, inside and/or outside the vehicle. The audio recording device(s) may also be pivotable and/or movable. The audio recording device(s) microphone(s) can be moveable along a track or other guiding device or element so that the respective audio recording device or microphone can be moved along the vehicle interior or exterior. The audio recording device(s) may record and/or transmit the recorded audio in real time and/or live. The audio recording device(s) may also be equipped with a storage medium, for storing the recorded audio, and a transmitter or transceiver for transmitting the stored audio at a later time. In this manner, real-time as well as deferred audio transmissions may be provided.

The vehicle equipment system(s) 11 may also include an intercom system or device or telephone, cellular, digital or otherwise, for providing a means by which to allow the user or operator, or other authorized operator, to communicate with the operator and/or occupants of the vehicle over a designated communication line. The vehicle

equipment system 11 can also include video conferencing devices and/or equipment for enabling the vehicle occupants and/or individuals inside the vehicle, outside the vehicle, and/or in the vicinity of the vehicle, to engage in and/or partake in video conferences and/or video conferencing with others via a communication network.

The vehicle equipment system(s) 11 can also include the vehicle battery or batteries, vehicle fuel cell or fuel cells, battery monitoring equipment, battery charge level, fuel cell output, fuel cell fuel supply, fuel cell temperature measuring device, fuel cell by-product (i.e. water or other by-product, heat, etc.) measuring device, fuel cell output measuring device (i.e. voltmeter, ammeter, current measure, power meter, etc.), an air bag deployment device, an air bag deployment detection device, a vehicle dashboard display device, a gyroscope for measuring vehicle pitch, roll, yaw, or attitude, a gyrocompass for measuring direction of travel, a vehicle data recorder and/or a vehicle operation data recorder, a navigation system, a navigation control and/or monitoring system, an automatic pilot, a radar system, a vehicle voice recorder, a vehicle voice recorder control and/or monitoring device, an emergency oxygen control and/or monitoring device, an

002FH05927560

emergency oxygen deployment detection device, an air bag deployment device, an air bag deployment detection device, and/or a vehicle control console display device.

The vehicle equipment system(s) 11 may also include monitoring device(s) for reading and/or monitoring the status and/or condition of any of the vehicle fuel supply, water and/or coolant supply, electrical generator and/or alternator operation, battery charge level, fuel cell electrical power output, fuel cell fuel supply level, fuel cell operating temperature, fuel cell by-product output level, and/or engine temperature level and/or any other vehicle operation and/or system function and/or vehicle equipment system(s) operating status and/or condition. The monitoring device(s), in a preferred embodiment, has associated therewith a transceiver or transmitter/receiver system for transmitting data and/or information recorded and/or read by the monitoring device(s) to the user or operator and for receiving signals such as, for example, control signals, by which the user or operator may exercise control over the monitoring device(s).

The vehicle equipment system(s) 11 may also include communication devices, such as two-way radios,

002440" 59215560

002140 53E1550

radios, televisions, navigational devices and/or equipment, fire extinguishing equipment, radar devices and equipment, emergency and/or distress signal equipment, and any electrical, electronic and/or otherwise activated appliances and/or equipment which may be utilized in a vehicle. Appliances may include household appliances such as refrigerators, stoves, air conditioners, ovens, microwave ovens, lighting systems, etc. The vehicle equipment system(s) 11 may also include electrical and/or electronically controlled dead bolt locking devices for use on doors, windows, hood, trunk and/or in conjunction with any other opening components and/or components for gaining access to various locations on and/or in, and/or any systems, devices, and/or components of, the vehicle.

The vehicle equipment system(s) 11 may also include a wheel and/or brake locking device or mechanism. The vehicle equipment systems may also include hydraulic and/or pneumatic equipment and/or other equipment, including winches, etc, which may be remotely activated as described herein. The vehicle equipment system(s) 11 may also include vehicle communication devices including, but not limited to radios, televisions and entertainment devices, two-way radios, cellular telephones and equipment, etc. The vehicle

equipment system(s) 11 may also include systems for detecting failures in any of the above, or any other, equipment systems and report such failure(s) to the user or operator whether he or she is operating the vehicle or is not in the vehicle and/or for reporting such failures to a central office.

The vehicle equipment system(s) 11 can also include the vehicle command computer which is utilized to control and/or to the various electronic, electrical, mechanical, and/or electromechanical systems, components, devices, of the vehicle. The command computer can control and monitor any of the systems, components, and/or devices, of the vehicle, including, but not limited to, the ignition system, the fuel system, fuel injection system, electrical systems for ignition, lights, horn, door locks, exhaust system, windows, fuel pump, oil pump, engine timing device, battery, fuel cells, fuel supply device, video recording equipment, audio recording equipment, vehicle integrated positioning device, tire pressure indicator, and/or any other system, device, or component which can be controlled and/or monitored by the command computer.

The command computer can transmit control signals

002740" 9921550

002140 5961550

and/or status request signals to any of the herein-described vehicle systems, components and/or devices so as to respectively control and/or monitor the operating status and/or condition of the respective system, component and/or device. The command computer can also receive signals from the respective systems, devices and/or components, with said signals containing data and/or information concerning the operating status, operating state, and/or condition, of the respective systems, devices and/or components. The command computer can be utilized so as to control, monitor, and/or provide diagnostic information for any of the vehicle systems, components, and/or devices, which are controlled and/or monitored with the command computer.

The vehicle equipment system(s) 11 can also include wear and/or usage indicators and/or detection devices which can be connected with either the command computer and/or the central processing computer and which can be utilized so as to monitor the wear and/or usage of any of the herein-described electronic, electrical, mechanical, and/or electro-mechanical, systems, devices, and/or components.

The vehicle equipment system(s) 11 can also

include automatic control devices for controlling and/or monitoring vehicle systems and/or devices for vehicle movement and/or motion, such as, but not limited to, vehicle transmission system for controlling vehicle forward and/or reverse direction of movement, vehicle acceleration system for controlling speed of movement, vehicle braking system for controlling vehicle braking, vehicle steering system for steering the vehicle, and/or any other system and/or component for controlling and/or for effecting remote-control over the movement and/or the motion of the vehicle.

In the case of commercial, industrial, and/or farm and/or construction equipment, drilling equipment, mining equipment, excavating equipment, and/or other commercial equipment, the vehicle equipment system(s) 11 may also include loading and/or unloading mechanisms, cutting mechanisms, bailing mechanisms, winches and any and all of the various systems and devices utilized in conjunction with these vehicles and/or equipment.

In any and/or all of the embodiments described herein, the systems, equipment systems, subsystems, devices, components, and/or appliances, of and/or utilized in any of the respective vehicles, motor vehicles, boats, marine

00240 597500

vessels, airplanes, aircraft, and/or recreational vehicles, can include and/or can utilize the teachings and/or the subject matter of the following U.S. Patents, the subject matter and teachings of which are hereby incorporated by reference herein and form a part of the disclosure of this patent application: U.S. Patent No. 6,009,356 which teaches and discloses a wireless transducer data capture and retrieval system for aircraft; U.S. Patent No. 6,002,972 which teaches and discloses a method and apparatus for measuring forces based upon differential pressure between surfaces of an aircraft; U.S. Patent No. 5,974,349 which teaches and discloses remote, aircraft, global, paperless maintenance; U.S. Patent No. 5,969,953 which teaches and discloses a stacked memory for flight recorders; U.S. Patent No. 5,890,079 which teaches and discloses a remote aircraft flight recorder and advisory system; U.S. Patent No. 5,845,240 which teaches and discloses selective recall and preservation of continuously recorder data; U.S. Patent No. 5,841,638 which teaches and discloses a stacked memory for flight recorders; U.S. Patent No. 5,826,827 which teaches and discloses and air-chute safety system; U.S. Patent No. 5,796,612, which teaches and discloses a method for flight parameter monitoring and control; U.S. Patent No. 5,761,625 which teaches and discloses reconfigurable algorithmic

002140-59E1550

networks for aircraft data management; U.S. Patent No. 5,756,934 which teaches and discloses 5,737,222 which teaches and discloses an apparatus for measuring lift forces based upon differential pressure between surfaces of an aircraft; U.S. Patent No. 5,627,753 which teaches and disclose a method and apparatus for recording data on cockpit voice recorder, U.S. Patent No. 5,457,630 which teaches and disclose a system for onboard lift analysis and apparatus therefor; U.S. Patent no. 5,331,577 which teaches and discloses an aircraft wing position indicator; U.S. Patent No. 5,283,643 which teaches and discloses a flight information recording method and device for aircraft; U.S. Patent No. 5,260,874 which teaches and discloses an aircraft flight emulation test system; U.S. Patent No. 5,239,468 which teaches and discloses automated helicopter maintenance monitoring; U.S. Patent No. 4,729,102 which teaches and discloses an aircraft data acquisition and recording system; U.S. Patent No. 4,682,292 which teaches and discloses a fault tolerant flight data recorder; U.S. Patent No. 4,660,145 which teaches and discloses a system for compressing aircraft flight data utilizing a multilevel time format; U.S. Patent No. 4,660,145 which teaches and discloses a system for compressing aircraft flight data utilizing a multilevel time format; U.S. Patent No.

002140 59E1550

4,656,585 which teaches and discloses an aircraft flight data recorder data acquisition system; U.S. Patent No. 4,644,494 which teaches and discloses a solid state memory for aircraft flight data recorder systems; U.S. Patent No. 4,604,711 which teaches and disclose an aircraft flight data display system; U.S. Patent No. 4,470,116 which teaches and discloses a digital flight data recording system; U.S. Patent No. 4,409,670 which teaches and disclose a solid-state digital flight data recorder; U.S. Patent No. 4,378,574 which teaches and discloses a digital data recorder and method; U.S. Patent No. 5,719,771 which teaches and discloses a system for mapping occurrences in a transport route; U.S. Patent No. 4,785,404 which teaches and discloses beating and passage time optimization computer navigation system for sailing vessels; U.S. Patent No. 4,775,028 which teaches and discloses a method and system for depth sounding; U.S. Patent No. 4,454,583 which teaches and discloses a navigation system; U.S. Patent No. 4,138,567 which teaches and discloses a shipboard apparatus for measuring ocean currents; U.S. Patent No. 4,050,301 which teaches and discloses an electromagnetic water current meter with synthetic direction field; U.S. Patent No. 5,988,645 which teaches and discloses a moving object monitoring system; U.S. Patent No. 5,982,048 which teaches and

002740 53E7360

controller apparatus; U.S. Patent No. 5,796,612 which teaches and discloses a method for flight parameter monitoring and control; U.S. Patent No. 5,791,441 which teaches and discloses a brake failure monitoring system; U.S. Patent No. 5,547,149 which teaches and discloses an aircraft airbag protection apparatus and method; U.S. Patent No. 5,526,269 which teaches and discloses a digital operation recorder; U.S. Patent No. 5,497,419 which teaches and discloses a method and apparatus for recording sensor data; U.S. Patent No. 5,446,659 which teaches and discloses a traffic accident data recorder and traffic accident reproduction system; U.S. Patent No. 5,313,201 which teaches and discloses a vehicular display system; U.S. Patent No. 5,239,674 which teaches and discloses a method for transferring private data transmissions from a trucking communication system to a cellular communication; U.S. Patent No. 5,224,211 which teaches and discloses a method and apparatus for non-contact extraction of on-board vehicle trip recorders; U.S. Patent No. 5,128,874 which teaches and discloses an inertial navigation sensor integrated obstacle detection system; U.S. Patent No. 5,115,678 which teaches and discloses a method of checking the function of a driving wheel slip control system; U.S. Patent No. 5,068,656 which teaches and discloses a system and method for monitoring and

00240-592560

reporting out-of-route mileage for long haul trucks; U.S. Patent No. 5,065,321 which teaches a solid state event recorder; U.S. Patent No. 5,058,423 which teaches and discloses a method of checking the functioning of a driving wheel slip control system; U.S. Patent No. 5,058,423 which teaches and discloses a method of checking the functioning of a driving wheel slip control system; U.S. patent No. 5,056,056 which teaches and discloses a data recorder including a recirculating non-volatile memory; U.S. Patent No. 4,958,454 which teaches and discloses a data recorder; U.S. Patent No. 4,931,793 which teaches and discloses a system for providing a warning when vehicles approach a common collision point; U.S. Patent No. 4,853,850 which teaches and discloses a vehicle computer diagnostic interface apparatus; U.S. Patent No. 4,835,546 which teaches and discloses an electronic data recorder apparatus and method; U.S. Patent No. 4,775,028 which teaches and discloses a method and system for depth sounding; U.S. Patent No. 4,677,429 which teaches and discloses a vehicle information on-board computer; U.S. Patent No. 4,673,937 which teaches and discloses an automotive collision avoidance and/or air bag deployment radar; U.S. Patent No. 4,638,289 which teaches and discloses an accident data recorder; U.S. Patent No. 4,602,127 which teaches and

may also include guns and/or weapon systems and/or self defense systems and electronic warfare systems.

The vehicle equipment system or systems 11 receives signals from the CPU 4, which signals serve to activate or de-activate, or vice versa, whichever the case may be, the respective vehicle equipment system(s) 11 which are utilized in conjunction with the apparatus 1. The vehicle equipment system(s) 11 may also include any other suitable vehicle system or equipment, device or feature which may be utilized to draw attention to the motor vehicle and/or in some other way impede the vehicle theft. It should be noted that any of the interface devices 8, 10 and 12 may include any of the requisite interfacing circuitry which may be necessary to facilitate CPU 4 control over the respective systems which may be utilized.

00240594560

The apparatus 1 also includes a vehicle position and locating device 13 which may be utilized in order to determine the position and/or the location of the vehicle. The vehicle position and locating device 13 can be utilized so as to determine the position of the vehicle anywhere in the world and provide for the transmission of vehicle position and/or location data to any appropriate system

0044058E580

receiver so that the vehicle may be located and/or tracked and recovered. In the preferred embodiment, the vehicle position and locating device 13 includes and utilizes a global positioning device and an associated transmitter for transmitting position and/or location data to the authorized user or operator and/or to an authorized office or agency authorized to receive and/or to monitor such data transmissions. Applicant hereby incorporates by reference herein the subject matter and teachings of U.S. Patent No. 5,959,577 which discloses a method and structure for distribution of travel information using network.

The apparatus 1 also includes a vehicle position and locating system receiver 14, which may be employed by the authorized user or operator and/or by the authorized office or agency, for receiving and/or processing the data which is transmitted from the vehicle position and locating device 13 as will be described in more detail hereinbelow. The apparatus 1 may also comprise a corresponding user interface device (not shown) for use in conjunction with the vehicle position locating system.

While the preferred embodiment, as illustrated in Figure 1, describes certain connections between various

components and/or devices of the apparatus as being made by a direct and/or a wired electrical connection, it is noted that any direct and/or wired electrical connection(s) between any of the components and/or devices described herein, may be replaced with wireless devices, wireless communication devices, equipment, links and/or linkups, along with their respective and associated technologies and/or devices, which wireless devices and technologies are known and the teachings of which are incorporated by reference herein.

Figure 2 illustrates the vehicle position and locating device 13 of Figure 1 illustrating the main components thereof in block diagram form. The vehicle position and locating device 13, in the preferred embodiment, includes a positioning system computer 21 and a global positioning device 22 with associated global positioning system receiver 23. The positioning system computer 21 includes a CPU 4 (CPU) (not shown) and associated read only memory (ROM) device (not shown) and random access memory (RAM) device (not shown).

The vehicle position and locating device 13 also includes a position data transmitter 24, for transmitting

002740-592550

002140-591550

the vehicle position and/or location data to the vehicle position system receiver 14. The vehicle position and locating device 13 also includes a data base 25 which contains digital and/or digitized map data, which can be utilized to determine the geographical position of the vehicle from the calculated "raw" position data obtained from the global positioning device 22. In this regard, vehicle location on a map and/or street location may be obtained.

As will be described in more detail below, the positioning system computer 21 controls the operation of the vehicle position and locating device 13, including the operation of the global positioning device 22. The global positioning system receiver 23 receives the necessary signals from the global positioning satellites and/or satellite system(s) which are located in orbit above and around the earth. The signals which are received by the receiver 23 are processed by the global positioning device 22, in a manner which is well-known to those skilled in the global positioning art. Once the vehicle position data or "raw" data is calculated, the data is transmitted to, or read by, the positioning system computer 21.

Vehicle position and/or location data can then be transmitted to the vehicle position system receiver 14 which may be located at, or accessible to, the authorized user or operator and/or at the location of an authorized office or agency, such as at a central security office or agency or local or regional law enforcement office or agency, which is duly authorized to receive the vehicle position and/or location data for the vehicle.

Vehicle position and/or location data is transmitted by the transmitter 24 which, in the preferred embodiment, is a radio signal transmitter or a broadcast transmitter. The transmitter 24 may also be a cellular or mobile telephone or wireless or other communication device which is programmed to call and transmit the data to the vehicle position system receiver 14. The transmitter 24 may also be a digital signal transmitter or any other suitable transmitter. The global positioning data could also be obtained by the user or operator by directly "calling" the system receiver 14 and/or the CPU 4 of the apparatus 1.

In the preferred embodiment, the transmitter 24 includes a radio signal transmitter for transmitting vehicle position and/or location data to the vehicle position system

002140 5961560

00240-59F560

receiver 14, which may be at a location of the authorized user or operator and/or at a central security office or agency or at a local or regional law enforcement office or agency as will be described in more detail hereinbelow. In this regard, the vehicle position system receiver 14 includes a radio signal receiver which is tuned to receive the signals which are transmitted by the transmitter 24. If the transmitter 24 is a cellular or mobile telephone or other personal communication device, the system receiver 14 could be equipped with an associated cellular or mobile telephone or personal communication device or other suitable device, which can be used in conjunction with the cellular or mobile telephone transmitter. Digital communication transmitter/receiver combinations and/or transceivers may also be utilized.

The vehicle position and locating device 13 may also have its operation programmed so as to perform updated global positioning calculations, continuously, intermittently, at regular intervals and/or in any other suitable manner, so as to provide for a tracking of a vehicle movement. The vehicle positioning system computer 21, in the preferred embodiment, contains digital and/or digitized map data stored in database 25 for ascertaining

the geographical position of the vehicle from the calculated global positioning data ("raw" data) which is calculated by the global positioning device 22. In this manner, the calculated global positioning data, and/or processed geographical position data, can be provided for ascertaining vehicle position and/or location and, if appropriate, for ascertaining vehicle movement such as by monitoring and/or tracking vehicle position as it is updated.

The vehicle position system receiver 14 may be equipped with an appropriate computer system which also includes a digital and/or digitized map database for determining geographical location (i.e. map location, street location, or any other data which may be correlated and/or processed with the positioning data, etc.), from the received global positioning data, at the location of the receiver 14. The system receiver 14 may also be equipped with an alphanumeric pager device which can simply receive the position data and/or the geographical position data from an appropriately designed transmitter 24.

Figure 3 illustrates the vehicle position and locating system receiver 14 of Figure 1 illustrating the components thereof in block diagram form. In Figure 3, the

00440-53E7550

00240-592560

system receiver 14 includes a receiver 30 for receiving the data transmitted by the transmitter 24 of the vehicle position and locating device 13. In the preferred embodiment, the receiver 30 may be a radio signal receiver, a telephone, telecommunication and/or other system receiver, depending upon the type of transmitter which utilized for the transmitter 24. It is also important to note that the receiver 30 may be a personal communication system or personal communication services (PCS) receiver or device. The receiver 30 may also be a satellite dish receiver or a digital signal receiver.

The vehicle position and locating system receiver 14 also includes a computer 31 for controlling the operation of the system receiver 14. The positioning system receiver computer 31 includes a CPU 4 (CPU) (not shown) and associated read only memory (ROM) device(s) (not shown) and random access memory (RAM) device(s) (not shown). The computer 31 is connected to the receiver 30 for receiving and/or for reading the vehicle position and/or location data which is transmitted by the transmitter 24 and received by the receiver 30.

The system receiver 14 also includes a user

002440 5967560

interface device 32, which may include a keyboard or a pointing device such as a mouse, a display device 33 such as a display monitor, an output device 34 such as a printer and a database 35 such as a data base containing digital and/or digitized map data for use in determining geographical position of a vehicle from the "raw" position data. The system receiver 14 may also comprise a transmitter 36 for sending data and/or signals to the vehicle position and locating device 13 and/or for transmitting signals to the CPU 4 and/or to the transmitter receiver 2C.

The system receiver 14 may also be implemented by utilizing a home and/or a personal computer which may be utilized with an associated receiver 30 or equivalent peripheral device(s). In the case of a home and/or a personal computer, the data received from the vehicle position and locating device 13 may be input into the computer, from the receiver 30, by any one of the well known methods and techniques for inputting data into a home and/or a personal computer from such an appropriate peripheral device(s). In cases wherein a telephone signal and/or a personal communication device or personal communication services (PCS) devices are utilized, a fax/modem or other suitable device may be utilized to send, and/or to receive,

002140" 59E1560

data to, and from, the vehicle position and locating device 13. A television, appropriately equipped to receive and/or to transmit signals may also be utilized. It is also envisioned that digital televisions, interactive televisions, personal communications devices, personal communications services (PCS) devices, personal digital assistants, display telephones, electronically equipped watches, cellular telephones and/or display cellular telephones may also be utilized.

It is also important to note that the transmitter system 2 or transceiver and the vehicle position and locating system receiver 14 may be implemented by utilizing, and therefore replaced by, a home and/or a personal computer having the configuration illustrated in Figure 4. Figure 4 illustrates a block diagram of a computer system which provides all of the functions of, and/or for, the transmitter 2 or transceiver and the vehicle position and locating system receiver 14. In Figure 4, the home and/or personal computer, which is denoted by the reference numeral 150 includes a CPU 151 with associated read only memory (ROM) device 161 and random access memory (RAM) device 162, a user interactive or interface device 152 which includes a keyboard and/or a pointing device, a display device 153

which may be a display monitor, an output device 154 which may be a printer, and a database 155 which may contain access code and command code data as well as digital and/or digitized map data.

The computer 150 also includes a transmitter 156 for transmitting data to the receiver 3 and/or the CPU 4 and a receiver 157 for receiving data from the receiver transmitter 3A and/or the CPU 4. The computer 150 also includes a receiver 158 for receiving data from the vehicle position and locating device 13 and a transmitter 159 for transmitting data to the vehicle position and locating device 13. In the embodiment of Figure 4, data may be transmitted to and received from the computer 150 by using any of the conventionally known communication systems such as by utilizing radio signal communication devices, telecommunication devices, optical communication devices, satellite communication devices, and/or personal communication devices and/or personal communication services (PCS) devices, or any other suitable communications devices, including any of the types of devices described above. In the case of telecommunication devices, a fax/modem for sending and receiving data may be utilized in the computer 150. Digital communication devices may also be utilized.

002140 53E F55B0

Figure 5A illustrates the apparatus of Figure 1 wherein the computer 150 of Figure 4 is utilized as a substitute device for, and for performing the functions of, the transmitter 2 or transceiver and the vehicle position and locating system receiver 14.

In another preferred embodiment, the apparatus 1 can be utilized in conjunction with a computer so that the authorized user or operator can utilize the apparatus over an on-line service and/or on, or over, the Internet and/or the World Wide Web and/or other suitable communication network or medium.

Figure 5B illustrates another preferred embodiment wherein the apparatus 1 is utilized in conjunction with an on-line service and/or on, or over, the Internet and/or the World Wide Web and/or other suitable communication network or medium. In Figure 5B, the various transmitters of the apparatus 1, including the receiver transmitter 3A, the CPU transmitter 4A and the vehicle position and locating device transmitter 24, transmit their respective data transmissions to a receiver 500 associated with an on-line service or internet computer system or computer server 510 (hereinafter

002440-5924560

"server") which is specifically dedicated to the task of providing control over and/or monitoring the vehicle, the apparatus 1 and/or any one or more of the vehicle systems which are controlled and/or monitored by the apparatus 1. The server 510 can also perform vehicle monitoring, tracking and/or recovery functions. The server 510 also has associated therewith, and connected and/or linked thereto, a receiver 511 and a transmitter 512, for receiving and transmitting, respectively, all of the respective signals utilized for the complete and effective operation of the apparatus 1. The server 510 may be utilized in conjunction with an associated Web Site 520.

In the embodiment of Figure 5B, the authorized user or operator may transmit data directly to the apparatus 1 via the home and/or personal computer 150. The authorized user or operator may also transmit data directly to the server 510 over an appropriate communication network or medium.

By using the computer 150 in conjunction with an appropriate communication medium, the authorized user or operator may then access the dedicated server 510 such as on-line and/or via the Web Site 520 and thereby receive any

00244053E1560

and all of the above-described data from the server 510 over the on-line service and/or on, or over, the Internet and/or the World Wide Web and/or other suitable communication network or medium. The authorized user or operator may also enter command codes and other data so as to provide control over the apparatus 1 via the server 510. The dedicated server 510 may be accessed via the associated Web Site 520. The dedicated server 510 may also process the data obtained by the apparatus 1 in any appropriate manner, if desired. The authorized user or operator may also access and provide control over the apparatus 1 via the server 510.

Applicant also hereby incorporates by reference herein all of the methods and/or techniques for providing information and/or data over on-line services and/or on, or over, the Internet and/or the World Wide Web or other suitable communication network or medium, along with client/server and/or Web Site technology and methods and/or techniques utilized in conjunction therewith, which are known as of the filing date of this application. Any and/or all data and/or information can be transmitted utilizing TCP/IP protocols and/or other communication protocols. Applicant hereby incorporates by reference herein the subject matter and teachings of Business Data

Communications, Raymond R. Panko, Prentice Hall, 1997. In this regard, the authorized user or operator may utilize the apparatus to its fullest capabilities over an on-line service and/or on, or over, the Internet and/or the World Wide Web or other suitable communication network or medium. In this manner, the embodiment of Figure 5B may allow the authorized user or operator to utilize the apparatus and/or to monitor the operation of the apparatus over the on-line service and/or on, or over, the Internet and/or the World Wide Web from any suitable computer and/or from any location.

002140-00000000

PLS. DA

~~The operation of the apparatus 1 of the present invention is described below with reference to the flow diagram illustrated in Figure 6, which flow diagram illustrates a preferred embodiment method for utilization of the apparatus 1. The method of the present invention may be implemented as a computer program or software program which is utilized in conjunction with the CPU 4. The computer program or software program may be programmable so as to provide for the modification of same, if desired.~~

Upon the occurrence, or the discovery thereof, of the theft of a motor vehicle, or simply to monitor vehicle

0024405545540

transmitter 3A or by another appropriate device, which may or may not be an integral part of the receiver 3, a signal, electrical or otherwise, which is indicative of the receiver 3 having received the signal from the transmitter 2 and which further indicates that the receiver 3 has been accessed. In the case of a communication system or service which services the beeper or pager, the transmitter 3A may be located externally from the apparatus 1 and may be linked to the receiver 3 via the communication link which services the receiver 3 (i.e., the beeper or pager communications service system).

The received access signal is also sent to, or read by, the CPU 4 so as to alert the CPU 4 that the receiver 3, and the apparatus 1 have been accessed. The receiver 3, or the communication system servicing the receiver (beeper or pager), will then transmit a signal, via its transmitter 3A, to the transmitter receiver 2C which is indicative of the fact that the receiver 3, and the apparatus 1, have been accessed. This signal which is transmitted to the transmitter receiver 2C usually takes the form of an audible tone at the telephone headset which typically occurs when it is desired to communicate with a beeper or pager device.

002140 597590

The above sequence is analogous to the operation of a telephone/telephone beeper or pager system wherein, when the beeper or pager, or the communication system servicing the beeper or pager, has answered the call, the beeper awaits entry of a telephone number or code by the caller. The signal indication by the receiver 3 will then be followed by a period of silence during which period, the authorized user or operator may enter the desired command code data or command code, which may include a vehicle disable command code, a vehicle re-enable or reset command code, a cancel code, or any other suitable command code by which the authorized user or operator may exercise control over the apparatus 1. The authorized user or operator may then enter the code or number sequence into the transmitter interface 2A or, in this case, the telephone keypad.

In a case when the motor vehicle has been stolen, the command code may be a vehicle disable command code. It should also be noted that a vehicle re-enable or reset command code, or any other suitable command code, which would represent a function or operation to be performed by the apparatus 1, may also be entered, as the circumstances may require, at this time. The command code is then

transmitted from the transmitting device 2B of the transmitter system 2 and is received by the receiver 3 or beeper or pager. In the preferred embodiment, a command code received signal is then transmitted back to the transmitter system 2, via the receiver 3, or communication system, transmitter 3A, which provides an indication, to the authorized user or operator, that the command code has been received by the apparatus 1.

The command code data is then transmitted to, or read by, the CPU 4 for command code identification and for further processing, if necessary. In this manner, an authorized user or operator, upon learning of the theft of the vehicle, or simply attempting to ascertain the status and/or location of the vehicle, may easily access or activate the apparatus 1 by simply utilizing the nearest touch-tone telephone and by "calling up" the apparatus 1.

The telephone/telephone beeper system, described above, may be replaced with any remote transmitter/receiver system, such as by a remote transmitter, i.e., a television-type remote control unit, which control unit would require a user interface feature and which has the capability to remotely transmit a multitude of signals over long distances

00240"59F550

002140 597560

to an associated receiver. A two-way pager, or other appropriate two-way communication device may also be utilized. A home and/or personal computer, with requisite peripheral devices, a personal communication device and/or a personal communication services (PCS) device may also be utilized. Digital communications devices, interactive televisions and/or digital televisions may also be utilized. It is also envisioned that digital televisions, interactive televisions, personal communications devices, personal communications services (PCS) devices, personal digital assistants, display telephones, video telephones, electronically equipped watches and/or other effects or accessories, cellular telephones, display cellular telephones may also be utilized.

By utilizing a telephone/telephone beeper or pager system, or a wireless telephone and/or wireless communication device, in the preferred embodiment, a long range, remote-controlled system may be achieved which systems are usually very well maintained by telecommunication companies or carriers and are also very reliable. By using a telephone/telephone beeper or pager system, or wireless telephone and/or wireless communication device, the authorized user or operator does not have to

002140 592550

keep track of a separate remote control unit. In this manner, a reliable and efficient apparatus communication system is achieved. The apparatus 1 may also be equipped with an alternate and/or an auxiliary transmitter device(s), such as a remote control unit or home and/or personal computer system, which could be employed in addition to a telephone. In this manner, if the authorized user or operator should leave the remote control unit in the vehicle, or should lose it, the apparatus 1 may still be accessed by the authorized user or operator. Still further, some telephone/telephone beeper or pager systems, wireless telephones, and/or wireless communication devices, may have effective distance ranges on the order of hundreds or thousands of miles which may be economical and reliable for long range signal transmission.

In the case where the motor vehicle has been stolen, and the authorized user or operator wants to prevent or thwart the theft of the vehicle and recover the vehicle, the command code which is to be entered is a vehicle disable command code (disable code) which will disable the vehicle in the manner described below. Similarly, if the authorized user or operator desires to re-enable or reset the apparatus 1, such as when the motor vehicle has been recovered or

found, so as to render the vehicle re-enabled or operational, the command code to be entered will be a vehicle re-enable or reset command code (re-enable or reset code).

Once the command code has been entered, the receiver 3, via its transmitter 3A, may provide a signal indication to the transmitter system 2, which may take the form of audible tones to a headset, such as is known in beeper or pager systems, which serve to confirm receipt of the command code by the receiver 3 and the apparatus 1. The data entered into, and transmitted from, the transmitter system 2, and received by the receiver 3, will then be transmitted to, or read by, the CPU 4 for command code identification and for subsequent processing, if necessary.

If the authorized user or operator merely wants to determine the status of the vehicle and/or of any of the vehicle equipment systems (i.e., is the ignition system on, is the engine running, is a burglar alarm system armed, etc.), a status code may be entered and the CPU 4, after monitoring the vehicle systems, may report back to the authorized user or operator via the receiver transmitter 3A or the CPU transmitter 4A. If the authorized user or

00244059E5500

~~by, the CPU 4 at step 62. The CPU 4 will then, at step 62A,~~
~~perform a processing routine in order to identify the~~
~~command code which has been entered.~~

In the preferred embodiment, the command code should be of a pre-determined length and should be chosen to be one of a variety of codes which may be chosen so as to provide for the controlling of the apparatus 1 to perform any number of functions and/or to control the vehicle and/or any of the vehicle systems utilized in conjunction with the apparatus 1. The command code may be a valid disable code, a valid re-enable or reset code, a cancel code, a vehicle status code, a vehicle position and locating code, or any other suitable code which may be recognized by the CPU 4 so as to provide control over and/or monitoring of the apparatus 1. A command code may be utilized to indicate a cancel operation, or to identify a previous transmission as a false alarm. An incomplete code, an invalid code, or the absence of a command code after the apparatus 1 has been accessed, may be deemed to be a false alarm.

The cancel and false alarm categories are utilized in order to enable an authorized user or operator to cancel access to and/or activation of the apparatus 1, or to

00440 5321550

prevent an unauthorized access or unauthorized attempt to enter a command code into the apparatus 1. Such an identification processing routine may be performed in a very simple manner, such as by testing the command code or code data against pre-determined or pre-defined codes and/or against any other code data which may be stored in apparatus program memory. Such testing may be performed by any one of the widely known software testing and identification routines and/or techniques.

At step 63, the CPU 4 will determine if the code is a valid code. If the code is valid, then the processing will proceed to step 64. If the code is invalid, the CPU 4 will return to step 76 thereby exiting the operational program or interrupt service routine and the apparatus 1 will await a next access code and command code transmission. Once a valid command code has been entered, the CPU 4, at step 64, will determine if a valid disable code has been entered, which disable code signifies that the car has been stolen and/or is under the control of an unauthorized user or operator or simply that the authorized user or operator wishes to render the vehicle inoperative. Once the command code, if entered, is identified, the CPU 4, under the control of the apparatus operational program or interrupt

002140 595550

002140 53E1550

apparatus 1, it is important to choose a delay period which can detect even the shortest duration of a vehicle ignition system shut-down. In the preferred embodiment, a delay period of one (1) second is utilized. This delay period, of course, may be changed in the program software, as desired, by utilizing known system programming methods and/or techniques.

After the delay period has elapsed, at step 67, the CPU 4 will again interrogate the ignition system 7, at step 66, and will continue to do so in the above described delay loop routine until the ignition system 7 is determined to be shut-off and/or is non-operational. Once it has been determined that the vehicle ignition system 7 is shut-off and/or is non-operational, the CPU 4, at step 68, will issue a disable signal to the vehicle ignition system 7.

The disable signal which is issued by the CPU 4, at step 68, will disable the vehicle ignition system 7, thereby preventing a restarting of the vehicle engine. The disabling function may be performed by the CPU 4 by issuing a data signal, which causes the vehicle ignition system circuitry to be shut-off or be "opened", such as by opening a switching device and/or a series of switching devices

service routine, will perform the appropriate apparatus control functions.

If a valid disable code is identified as having been transmitted, at step 64 (which may designate that the vehicle has been stolen), the CPU 4 will initiate and/or actuate the operation of the vehicle position and locating device 13 at step 65. The vehicle position and locating device 13 will then begin to, and continue to, perform the necessary routines in order to determine vehicle position and/or location as will be described below. The operation of the vehicle position and locating device 13 will proceed and continue simultaneously and/or concurrently with the operation of the apparatus 1 and the CPU 4 as described below.

The CPU 4, which is connected to the vehicle ignition system 7, so as to send and receive data to and from the vehicle ignition system 7, will perform a software test, at step 66, in order to determine whether the vehicle ignition system 7 is activated or is on (i.e. the vehicle is operating or is in motion). This will require a monitoring of the vehicle ignition system 7 by the CPU 4.

002740 5365560

As noted above, a vehicle ignition system interface 8 is optional and may or may not be employed in order to facilitate this function of monitoring and controlling the vehicle ignition system 7 by the CPU 4.

If the vehicle ignition system 7 is determined to be activated or on, the CPU 4 will enter into a delay loop, at step 67. The purpose of the delay loop, at step 67, is to prevent the vehicle ignition system 7 from being de-activated or shut-down while the vehicle engine is still on or running. Such a test and delay loop routine serves to prevent accidents and resulting personal injury and property damage, such as may be caused when a vehicle suddenly loses power while in motion and/or is travelling at a moderate, or at a high, rate of speed or when such a loss of engine power may result in the failure of the vehicle power steering and/or power brake systems. In this manner, the CPU 4 will continue to interrogate the vehicle ignition system 7 after a pre-determined delay period, and will continue to do so until the vehicle ignition system 7 is determined to be shut-off and/or is non-operational.

While any delay period may be employed, at step 67, and may be programmed into the program software of the

00240"59E556

002140"53E1350

(i.e. a switch or relay (not shown)), which is or are located in, or designed into, the ignition system circuitry, the starter motor, or at any other location in the ignition system 7, or by issuing a disabling signal to the digital or logic devices, which may be utilized in connection with the vehicle electronic command computer and/or other electrical components or systems.

It should be noted that any number of methods may be used, in conjunction with the apparatus 1, for disabling the vehicle ignition system 7. The CPU 4 can be utilized to provide control signals, to disable or re-enable, the vehicle ignition system 7 just as any microprocessor-based digital system provides control over the operation of the components and/or peripheral devices utilized in conjunction therewith. The techniques utilized, in order to provide such control over the vehicle ignition system 7 may be determined on a vehicle-by-vehicle basis.

Once the vehicle ignition system 7 has been disabled, only the issuance of a valid re-enable or reset command code, to the apparatus 1, may be utilized to re-enable or reset the vehicle ignition system 7. In this manner, a carefully concealed and installed placement of the

apparatus 1, within the vehicle, will provide for a completely disabled vehicle until such time as a valid access code, followed by a valid re-enable or reset command code, is entered by the authorized user or operator in a manner consistent with the operation of the apparatus 1. As can be readily appreciated, a carefully concealed apparatus 1, along with a strategically placed ignition cut-off circuitry or system, would render it most difficult, if not impossible, for the thief or thieves to practically defeat the apparatus 1.

002110"5923500

INS. Hk

~~With reference once again to Figure 6, the CPU 4, at step 69, will then issue a disabling signal to the vehicle fuel pump system 9 thereby de-activating the vehicle fuel pump system 9 and prohibiting the supply of fuel to the vehicle engine. The disabling signal from the CPU 4 can disable the vehicle fuel pump system 9 by any one of the well known methods for disabling a fuel pump system. In the case of electric fuel pump systems, said systems may be disabled by any one of the known methods for shutting-off or "opening" an electrical circuit which provides power to, or control over, the fuel pump system 9, such as by a cut-off switch or relay, which methods and/or techniques may be similar to and/or analogous to those methods and/or~~

~~techniques utilized in connection with disabling the vehicle,
ignition system 7.~~

In the case where electronic components are utilized, the digital components or logic gates in the control circuitry may also be disabled. In the case where a mechanical fuel pump is utilized, an electric valve assembly, which may provide a fuel pump operation cut-off or disconnect, may also be utilized thereby allowing any appropriate method for disabling an electrical fuel pump system to be utilized in order to disable the electric valve assembly, and ultimately, to shut-off or disable the mechanical fuel pump system. The vehicle fuel pump system interface 10 may be utilized, if necessary, in order to facilitate the above described disabling technique(s).

The CPU 4 can be utilized in order to provide control signals to disable or re-enable the vehicle fuel pump system 9 just as any microprocessor-based digital system provides control over the operation of components and peripheral devices utilized in conjunction therewith. It should be noted that the techniques utilized in order to provide control over (disable or re-enable) the vehicle fuel pump system 9 may be determined on a vehicle-by-vehicle or

00240-591550

fuel pump-by-fuel pump basis.

Upon the disabling of the vehicle ignition system 7, at step 68, and/or the vehicle fuel pump system 9, at step 69, the CPU 4, at step 70, if so commanded, will then issue a control signal(s) to activate or de-activate, whichever the case may be, any one or more of the various vehicle equipment systems 11 which are utilized in conjunction with the apparatus 1. As noted above, the vehicle equipment system(s) 11, if employed, may include an alarm or siren, which has a piercing sound and which is placed in the interior of the passenger compartment. The alarm or siren would serve to make it unbearable for the thief or thieves to remain inside the vehicle. External alarms or sirens may also be utilized in order to draw attention to the vehicle. A horn or horns, which could blare continuously or intermittently, could also be utilized to draw attention to the vehicle.

A vehicle light system, i.e. head lights, tail lights, parking lights, etc. may also be activated so as to illuminate continuously or intermittently, such as by blinking, in order to draw attention to the vehicle. Other vehicle equipment systems, such as a power door locking

00440-594550

002740-59E1550

system, may be activated, immediately or after a delay, for securing the vehicle passenger compartment so as to prevent an entry thereunto or an exit therefrom. It is also envisioned that there may be a delay between the disabling of the vehicle ignition system 7 and the activation of the power door lock system so as to allow the thief or thieves to get out of the car before the locking operation takes place.

It is also envisioned that a mechanical hood locking system may be utilized and activated so as to lock the hood and prevent an unauthorized access into the vehicle engine compartment. Such a vehicle hood locking feature could prevent tampering with the apparatus 1 or with other systems and/or components of the vehicle. A vehicle alarm system or anti-theft system(s), such as any one or more of the well known types of anti-theft and/or theft deterrent systems or devices may also be activated, and/or deactivated, when and if desired, by the CPU 4. The CPU 4 may also activate a vehicle homing and/or tracking or recovery device system such as a LoJack® Stolen Vehicle Recovery System and/or any other type of vehicle recovery system.

Any one or more of the above-described vehicle

equipment system(s) 11 which may include a power door lock system, including electronic and/or electrical dead bolt locking devices, for securing the vehicle passenger compartment, hood or trunk, so as to prevent an unauthorized entry thereunto, video recording equipment, for recording and supplying video information, and/or audio recording equipment, for recording and supplying audio information, may also be activated or deactivated.

The CPU 4 can be utilized in order to provide control signals to activate and/or to de-activate any one or more of the vehicle equipment systems 11 just as a microprocessor-based digital system provides control over components and/or over peripheral devices utilized in conjunction therewith. Such methods and/or techniques may be similar to those methods and/or techniques utilized to provide control by the CPU 4 over the vehicle ignition system 7 and the vehicle fuel pump system 9. It should be noted that the techniques utilized, in order to provide control over any of the vehicle equipment system(s) 11, may be determined on a vehicle-by-vehicle and/or system-by-system basis. It is also envisioned that a vehicle exhaust system may be de-activated and/or similarly controlled by the apparatus 1.

00240"524560

Once disabled, the vehicle ignition system 7, and the vehicle fuel pump system 9, will remain disabled even if the vehicle power supply should be drained. This is due to the fact that the digital circuitry, which is utilized in the apparatus 1, in the vehicle ignition system 7, in the vehicle fuel pump system 9, and/or in any of the vehicle equipment system(s) 11, may include digital "memory" devices such as logic gates, flip-flops, etc. and/or electromagnetic devices, such as switches or relays, which may be chosen so as to remain in their state unless altered or activated in a predefined fashion, electrically, electronically or otherwise, or under the power of an electrical signal or stimulus which is controllable only by an authorized user or operator. Further, even if the vehicle power is completely drained, these above mentioned devices, which may be chosen so as to require a predefined application of electrical or electronic power in order to change their state, or their operating mode or operation, would have their re-activation prevented, and thus, the vehicle ignition system 7, the vehicle fuel pump system 9, and/or any of the vehicle equipment system(s) 11, will remain in a disabled state.

00214053E550

It is also envisioned that back-up and/or supplemental power supplies, such as batteries, fuel cells, etc., (not shown) may also be utilized in conjunction with the apparatus 1 so as to prolong the continued activation or de-activation of the vehicle ignition, fuel pump and/or any of the vehicle equipment system(s) 11 which are utilized. Supplemental power systems are optional and may also be employed with the apparatus 1 so as to provide power for any unusual power requirements which may be required by the vehicle in which the apparatus 1 may be installed. The back-up and/or supplemental power supplies may also be solar powered and/or be constantly chargeable by a vehicle recharging and/or alternator system.

Upon the completion of apparatus 1 operation, at step 70, the CPU 4 will then exit the operational program or interrupt service routine at step 76. This signifies the completion of the operational program or interrupt service routine in the case of receiving a disable command code. The CPU 4 will then await the next accessing and/or activation of the apparatus 1 by the authorized user or operator, via entry of a valid access code into the transmitter system 2 as described above. Unless a valid access code, followed by a valid re-enable or reset command

code, is entered into the transmitter interface 2A, the vehicle ignition system 7, and the vehicle fuel pump system 9, will remain disabled and/or any of the utilized vehicle equipment system(s) 11, will remain in their activated or de-activated states.

TAS. DJ

~~Upon the vehicle being found or recovered, such as in a manner resulting from utilizing the vehicle position and locating device 13, in the manner described hereinbelow, the authorized user or operator may once again access the apparatus 1 by entering the valid access code into the transmitter interface 2A and then by entering the valid re-enabling or reset command code. As described above, a valid access code will once again initiate the operation of the operational program or interrupt service routine, at step 60, which is described above and illustrated in Figure 6. The valid re-enable or reset command code will then be received by the receiver 3, in the manner described above at ~~step 61.~~~~

The command code data will then be transmitted to, or read by, the CPU 4, at step 62 and processed and identified at step 62A. The CPU 4, at step 63, will then determine whether the re-enable or reset command code, which

was entered, is a valid code. The CPU 4, at step 64, will then determine if the command code is a valid disable code. Since a valid re-enable or reset code has been entered, the CPU 4 will determine that the command code is not a disable code. The CPU 4 will then proceed to step 71 and will determine whether the command code is a valid re-enable or reset command code.

If the command code is not a valid re-enable or reset command code, the CPU 4 will exit the operational program or interrupt service routine, at step 76, and will await entry of the next valid access code and command code. It should be noted that, as an added security measure, the apparatus 1 may be programmed so that, upon the receipt of one or more invalid access and/or command codes, the apparatus 1 may require that the authorized user or operator re-program a new access code for the apparatus 1 through a central office or agency or maintenance service which provides service and/or maintenance for the apparatus 1. In any event, the apparatus 1 may be accessed by a valid access code with such accessing resetting the apparatus 1 and initiating the operation of the apparatus 1.

If, however, the entered command code is

002140-59E15560

identified as a valid re-enable or reset code, at step 71, the CPU 4, subsequent to such determination, but prior to actually re-enabling or resetting the vehicle ignition system 7, re-enabling the vehicle fuel pump system 9, and de-activating or re-activating, whichever the case may be, any one or more of the various vehicle equipment systems 11 which are utilized, will perform a test, at step 72, in order to verify that the vehicle ignition system 7 is, in fact, still disabled. If, at step 72, the vehicle ignition system is still enabled or on, the CPU 4 will exit the operational program or interrupt service routine and will await entry of the next valid access code and command code. This test, at step 72, is a safety feature which serves to ensure that no re-enabling or resetting signal will be issued by the apparatus 1 if the vehicle ignition system 7 is not disabled. In this manner, the operation of the vehicle ignition system 7 will not be interrupted or affected, which interruption may be unsafe if the vehicle is already in operation or in motion.

It should be noted that neither the vehicle fuel pump system 9 nor any of the various vehicle equipment systems 11 which may be utilized, should have their status of operation altered as any interruption of the status quo

of each of the respective systems, during normal vehicle operation, may also be unsafe.

If the vehicle ignition system 7 is determined to be disabled, at step 72, the CPU 4 will, at step 73, issue a control signal which will re-enable or reset the vehicle ignition system 7. This may be accomplished by any method and/or technique which would re-enable or re-activate the vehicle ignition system circuitry. The CPU 4, at step 74, will then issue a control signal to re-enable or reset the vehicle fuel pump system 9, if so desired, which may also be accomplished by re-enabling or re-activating the vehicle fuel pump system circuitry.

The CPU 4 will then, at step 75, issue control signals to each of the various vehicle equipment systems 11 which are utilized, so as to de-activate or re-activate the respective system(s) which had been activated or de-activated, respectively, earlier at step 70 or otherwise. Upon the completion of the above-described events, the vehicle will then be ready for operation, barring any need for service and/or for repairs. The CPU 4, upon the completion of step 75, will then exit the operational program or interrupt service routine, at step 76, and will

00440541550

await the next valid accessing and/or activation of the apparatus 1.

As noted above, if the re-enable or reset command code is not a valid code, the CPU 4 will ignore the received data, will exit the operational program or interrupt service routine, at step 76, and will await the next valid accessing and/or activation of the apparatus 1. In this regard, if an invalid command code should be entered into the transmitter interface 2A, such as by an authorized user or operator who has made a mistaken entry, or who is trying to cancel the accessing and activation of the apparatus 1, or by an unauthorized person attempting to gain unauthorized access to the apparatus 1, the CPU 4, upon identifying the code as an invalid command code, will ignore the command code transmission, and will exit the operational program or interrupt service routine, at step 76. The CPU 4 will then await the next valid accessing and/or activation of the apparatus 1.

Any subsequent accessing of the apparatus 1 will reset the apparatus 1 thereby preventing the apparatus 1 from being left in a state of "limbo". In this manner, the apparatus 1 serves to prevent an unauthorized accessing

00240 592550

and/or an unwanted disabling or re-enabling or resetting of the vehicle ignition system 7 and/or the vehicle fuel pump system 9 along with the activation or the de-activation of any of the various vehicle equipment systems 11 which may be utilized, unless and until all valid codes are utilized.

The above safeguards will also prevent a wrong or mis-dialed number from accidentally accessing and activating the apparatus 1 which may result in an unwanted disabling or re-enabling, or the activation or de-activation, of the respective vehicle systems. These safeguards may be provided at the access code level of transmission and/or at the command code level of transmission. Such safeguards also prevent the apparatus 1 from being accessed and left in a state of "limbo" which may compromise the ability of an authorized user or operator to access and utilize the apparatus 1. The entry of an invalid access code will simply fail to access the apparatus 1.

In this manner, the apparatus 1 serves to prevent an unauthorized or an unwanted disabling or re-enabling or setting or resetting of the vehicle ignition system 7 and/or the vehicle fuel pump system 9 along with the activation or the de-activation of any of the various vehicle equipment

00240-532560

systems 11 which may be utilized.

TDS.98

~~As noted above, with reference to Figure 6, once a valid disable code has been recognized by the CPU 4, at step 64, the apparatus 1 will, at step 65, activate the vehicle position and locating device 13. The operation of the vehicle position and locating device 13 will then be initiated, at step 65, and will operate simultaneously and/or concurrently with, and independently of, the apparatus 1 and the CPU 4 in the performance of the operational steps 68-76 and 71-76 as described above. In this manner, the vehicle position and locating device 13 is utilized to calculate, determine and transmit vehicle position data in a manner independently of apparatus control over the vehicle ignition system 7, fuel pump system 9, and/or any of the vehicle equipment system(s) 11.~~

00240"59E4560

TDS.99

~~Figure 7 illustrates the operation, in flow diagram form, of the vehicle position and locating device 13. As noted above, the operation of the vehicle position and locating device 13 commences at step 65 as shown in Figure 6 and thereafter operates simultaneously and/or concurrently with, and independently of, the operation of the apparatus 1 and the CPU 4. With reference to Figure 7,~~

~~the operation of the vehicle position and locating device 13 is initiated at step 200 of Figure 7. At step 201, the computer 21 of the vehicle position and locating device 13 activates the global positioning device 22, which is any one of the widely known global positioning devices. Once activated, the global positioning device 22 calculates vehicle position data at step 202 by using well known global positioning calculation methods and/or techniques.~~

Once the vehicle position data has been calculated at step 202, a test is performed at step 203 in order to determine if the geographical position data (i.e., specific vehicle location identified on a map, location on identified roadway, etc.) has been requested. If geographical position or location data has been requested, the computer 21 will, at step 204, calculate the geographical position or location data of the vehicle in conjunction with the digital and/or digitized map data which is stored in the database 25. The calculated geographical position data of the vehicle will then be transmitted, at step 205, by the transmitter 24, of the vehicle position and locating device 13, to the vehicle position system receiver 14 which is located at the location of the authorized user or operator, or at the authorized office, agency or other entity.

00440 594550

If, at step 203, geographic position data has not been requested, then the position data which is calculated by the global positioning system 22 is transmitted, at step 205, to the vehicle position system receiver 14. In the preferred embodiment, the calculated vehicle position data is transmitted repeatedly for a predefined time interval which time interval is facilitated by utilizing the time delay at step 206.

In the preferred embodiment, the position data is transmitted repeatedly for a time period of five (5) minutes, which time period is monitored by utilizing the time delay function at step 206. Once the pre-defined time delay period has elapsed, the computer 21 will, at step 207, determine whether the vehicle position and location device 13 has been de-activated, such as would occur once the vehicle has been found and/or recovered and/or if the apparatus 1 has been reset. If the vehicle position and location device 13 has not been de-activated, operation of the vehicle position and locating device 13 will return to step 202 and will once again calculate vehicle position data. In this manner, vehicle position and/or location data may be updated. If the vehicle position device 13 has been

002740-59E1560

de-activated, the computer 21 will, at step 208, exit the operational routine or interrupt service routine and will await its next re-activation.

JAS. D10

~~Figure 8 illustrates the operation, in flow diagram form, of the vehicle position system receiver 14 which, as noted above, is located at the location of the authorized user or operator or at an office, agency or other entity which is authorized to receive the vehicle position and/or location data. The vehicle position system receiver 14 receives the vehicle position data which is transmitted by the vehicle position transmitter 24 of the vehicle position and locating device 13. In the preferred embodiment, the operation of the vehicle position system receiver 14 is activated upon receipt of a valid access code transmitted by the transmitter 3A. In this regard, the above-described access code, which is transmitted by the transmitter 3A, is also received by the receiver 30 of the vehicle position system receiver 14 thereby activating same.~~

00240-54456

In this regard, the access code is also utilized to activate the vehicle position system receiver 14. The vehicle position system receiver 14 may also be manually and/or in some other way activated by the authorized user or

operator or by the authorized agency, office or entity.

Operation of the vehicle position system receiver 14 is initiated at step 250. The computer 31 will, upon receipt of the activate signal, activate the receiver 30, at step 251, which will await transmission of the vehicle position or location data, from the vehicle position and locating device 13. Upon transmission of the vehicle position data from the vehicle position and locating device 13, the receiver 30 will, at step 252, receive the vehicle position data.

The computer 31 will then, at step 253, determine if the received data is geographic position data. If geographic position data is obtained, the computer 31 will, at step 254, store the position data in memory and will, at step 255, display the position data on the display 33. If geographic position data has not been received, the computer 31, at step 256, will generate an inquiry on the display 33 to determine if geographic position data is desired. The system will then await operator response via the user interface 32. If the user selects to receive geographic position data, the computer 31 will proceed to step 257 and calculate geographic position data from the received "raw"

position data.

The computer 31 will then, at step 254, store the data for the vehicle position and will, at step 255, display the vehicle position data on the display 33. If, at step 256, the user does not want to obtain geographic position data, the computer 31 will, at step 254, store the "raw" position data and display it on the display 33 in a latitude and/or longitude format, and/or in any other suitable and/or conventional format and/or manner which is utilized in conjunction with the global positioning device 22 or global positioning technology.

At step 258, the computer 31 will determine if more than one vehicle position data point has been stored. If only one vehicle position data point has been stored, the computer 31 will instruct the receiver 30 to receive the next vehicle position data transmission at step 252. If, at step 258, more than one vehicle position data point has been stored, the computer 31 will, at step 259, calculate the track of vehicle movement and display the vehicle movement track on the display 33 at step 260. The computer 31, at step 261, will then determine if the authorized user or operator desires to continue operation of the vehicle

00214059E7560

position system receiver 14.

If the user or operator desires operation of the vehicle receiver system receiver 14 to continue, such as is the case when the vehicle has not yet been found or recovered, the computer 31 will return to operation, at step 252, and the receiver 30 will receive the next vehicle position data transmission and operation of the vehicle position system receiver 14 will continue. If, however, it is determined, at step 261, that the user or operator desires to discontinue operation of the vehicle position system receiver 14, such as is the case when the vehicle has been found or recovered, the vehicle position system receiver 14 will be de-activated and its operation will cease at step 262. Thereafter, the vehicle position system receiver 14 will await its next activation.

The above described operation of the vehicle position and locating device 13 and the vehicle position system receiver 14 will continue to operate, and continuously update vehicle position data until the vehicle is found and/or recovered, at which point these systems may be de-activated. It is envisioned that the apparatus 1 of the present invention may track and/or locate the vehicle

002440-5927560

002440-59615960

anywhere in the world. It is also important to note that vehicle position data, which is received at the vehicle position system receiver 14, may be output via a printer, via the computer display monitor and/or via a voice synthesized audio output via a speaker (not shown) which is connected to the vehicle position receiver system 14.

In this manner, the apparatus 1 of the present invention may be utilized to find and/or recover a stolen vehicle and/or to monitor vehicle operation and/or vehicle location and/or movement.

In the above described manner, the present invention provides for an apparatus and a method for allowing an authorized user or operator of a vehicle to prevent vehicle theft, to facilitate stolen vehicle recovery, and/or to safely surrender the vehicle under force, or threat of force, while affording the authorized user or operator the opportunity to prevent or seriously thwart the vehicle theft from a safe location or vantage point and facilitate vehicle recovery. The present invention may also be utilized to thwart, or prevent a vehicle theft even if the vehicle theft was discovered at a later time or from a location remote from the vehicle.

00240-59E1560

Further, the present invention provides for an apparatus and a method for disabling and/or re-enabling various systems of the vehicle, when the vehicle is not in use, simply by "calling up" the apparatus 1, so as to disable the vehicle and provide added security against theft. In this manner, an authorized user or operator may disable the vehicle ignition system 7, fuel pump system 9 and/or any of a variety of the vehicle equipment systems 11, of a vehicle which may be parked or in use, from any location and/or at any time.

An authorized user or operator may also access the apparatus 1 at any time and, with the use of an appropriate command code, may determine the operating status of the vehicle and/or any one or more of the various vehicle systems so as to determine if, for example, the ignition system 7 or fuel pump system 9 is activated or on, thereby alerting the authorized user or operator that someone is operating the vehicle. An authorized user or operator may also access the apparatus 1 so as to determine vehicle position and/or location and/or the geographic location of the vehicle. In this manner, the authorized user or operator can provide monitoring and/or control over the

vehicle and/or any of the vehicle equipment systems and/or devices, determine the status of the vehicle and/or of any of the vehicle equipment systems or devices, and/or determine and/or monitor the location of his or her vehicle at any time and for any reason. In this regard, a safe and an effective anti-theft and/or vehicle recovery apparatus and method is provided by the present invention.

While, in the above description, the operation of the present invention has been described and illustrated in conjunction with the use of a valid disable command code and a valid re-enable or reset command code, it is also envisioned that any number of valid disable command codes and/or any number of valid re-enable or reset command codes may be utilized, wherein each different disable code or re-enable or reset code may selectively disable or re-enable or reset any one or any combination of the vehicle systems, such as the vehicle ignition system 7, the vehicle fuel pump system 9, and/or any one or more of the various vehicle auxiliary equipment systems 11 which may be utilized. In this manner, the authorized user or operator may utilize the present invention to selectively disable, re-enable, deactivate or re-activate any one or more of the vehicle systems, or a combination thereof, at his or her discretion,

at any time, wherever he or she may be. The operational program and/or interrupt service routine may be altered, modified and/or supplemented in order to service the multitude of possible command codes which may be utilized in conjunction with the apparatus 1.

As noted above, an authorized user or operator may also utilize command codes for determining status of the apparatus 1, or of the vehicle, or any one or more of the vehicle systems. A command code may also be employed to simply determine vehicle position data. In any of the above cases, however, the operational program or interrupt service routine would have to be modified so as to identify and service each of the possible command codes. The operational program or interrupt service routine would also have to be modified so as to identify each of the possible valid command codes so as to provide for the appropriate CPU 4 and apparatus 1 response thereto.

The apparatus 1, the CPU 4, and/or any of the vehicle systems and/or devices and/or vehicle equipment systems, and/or the respective interface devices associated therewith or corresponding thereto, may also be programmable by the user or operator via the transmitter 2, and/or at the

00244-53E4560

vehicle in an appropriate manner and by an appropriately secured device, so that certain parameters, such as the timing, and/or the degree of disabling or re-enabling, of the various vehicle systems may be programmed and/or controlled. Any of the above-described systems and/or devices may be programmable for timed enabling and/or disabling, for timed activation, and/or for deferred activation, etc. By utilizing a multitude of command codes, including disable codes and/or re-enable or reset codes, which codes affect different vehicle systems, or combinations thereof, it is possible to selectively control the vehicle systems from a remote location. This feature provides for greater versatility in the utilization of the apparatus 1.

By providing the capability for utilizing different disable codes and/or re-enable or reset codes, the authorized user or operator may utilize the apparatus 1 of the present invention so as to disable or re-enable or reset the vehicle ignition system 7 and the vehicle fuel pump system 9, at any time, so as to disable the vehicle without activating or de-activating any of the vehicle equipment systems 11, and therefore, without drawing attention to the vehicle.

00240594560

This feature would enable an authorized user or operator to disable, re-enable, or reset the vehicle ignition system 7, the vehicle fuel pump system 9, and/or activate or de-activate any one or more of the various vehicle equipment systems 11, so as to disable the vehicle at any time and from any location. In this manner, the authorized user or operator may disable the vehicle, and/or any of the vehicle systems, daily and/or nightly, while at work, before going to sleep at night, or at any other time, simply by accessing and activating the apparatus 1 by using the transmitter 2 or transceiver which may simply be a touch-tone telephone.

00410594500

INS. All

~~Since the vehicle ignition system 7 is usually off at these times, the disabling, and the subsequent re-enabling of other vehicle systems will occur as described above with regards to Figure 6. In this manner, the present invention may provide for an effective device by which to "lock-up" a vehicle, at any time, even when the vehicle is in the rightful possession, or under the control, of the vehicle owner and/or authorized operator.~~

In any and/or all of the embodiments described

002740 59E F560

herein, the present invention can be utilized in order to provide control over and/or to monitor, the vehicle, any of the vehicle systems, devices, and/or components, vehicle operating status, the operating status of the vehicle's systems, devices, and/or components, video and/or audio inside the vehicle, video and/or audio outside the vehicle, video and/or audio in the vicinity of the vehicle, to provide video conferencing with individuals inside, outside, and/or in the vicinity of the vehicle, to provide notification to a vehicle owner and/or operator of a an operational status and/or state of disrepair of the vehicle and/or a vehicle system, device, and/or component, to provide for remote vehicle diagnostic and/or repair functions, to provide notification from the vehicle CPU 4 regarding vehicle operation, operational status of the vehicle and/or any of the vehicle systems, devices, and/or components.

The present invention can also be utilized in order to provide video and/or audio confirmation and/or verification of and/or for any control, monitoring, and/or security, operation and/or activity which can be effected and/or facilitated via the apparatus of the present invention. In this manner, a user of the present invention

who may, for example, effect a control or monitoring function involving the vehicle (i.e. starting the engine, turning on the lights, activating the alarm, turning off the engine, turning the vehicle, and so on, etc.) can obtain a video and/or audio confirmation at and/or from the vehicle that the operation has been effected.

In any and/or all of the embodiments described herein, the respective vehicle equipment system(s) and/or the command computer can ascertain a state of disrepair in any vehicle system, device, and/or component, and can provide notification to the CPU 4. The CPU 4 can then generate and/or transmit an appropriate notification signal to the central processing computer servicing the vehicle. The central processing computer can thereafter generate and/or transmit an appropriate signal and/or message to the computer and/or communication device associated with the vehicle owner or operator.

In any and/or all of the embodiments described herein, the apparatus of the present invention can be utilized in order to notify the manufacturer, dealer, and/or repair center of a state of disrepair, thereby allowing the respective manufacturer, dealer, and/or repair center, to

00240 59E F560

monitor the repairs of the respective vehicles, maintain satisfactory inventories, and/or in other ways utilize this information to better service their respective clients and/or customers.

In any and/or all of the embodiments described herein, the present invention can be utilized in order to provide remote diagnostic services regarding the vehicle. The respective vehicle service individuals and/or entities can access the vehicle via the computer and/or communication device associated with the service individual and/or entity and via the central processing computer. Vehicle, vehicle system, vehicle device and/or vehicle component, diagnostic data and/or information can be obtained at and/or from the vehicle and can be transmitted back to the computer and/or communication device of the service individual and/or entity, via the central processing computer and/or directly. Thereafter, the diagnostic data and/or information can be presented to and/or diagnosed at and/or by the computer and/or communication device associated with the service individual and/or entity. In this manner, the present invention can be utilized in order to provide remote vehicle repair diagnostics. In instances wherein a repair can be effected by reprogramming a respective vehicle system,

002FHU"59EF590

00240594560

device, and/or component, the service individual and/or entity can then transmit an appropriate repair signal to the vehicle from the computer and/or communication device associated with service individual and/or entity, either directly and/or via the central processing computer, to the CPU 4 located at the vehicle. Thereafter, the CPU 4 can effect the reprogramming of the respective vehicle system, device, and/or component. In this manner, the apparatus and method of the present invention can be utilized in order to effect remote diagnostics and repair of, for, and regarding and/or all of the vehicles, motor vehicles, boats, marine vessels, aircraft, equipment, structures, and/or premises described herein.

In any and/or all of the embodiments described herein, the apparatus and method of the present invention can be utilized in conjunction with "smart" vehicle components and/or devices. These "smart" components and/or devices can detect wear, state of disrepair, and/or any other defined condition and/or state, of the respective component and/or device. Upon the detection of a condition or state for which an individual owner or operator may desire and/or should be notified, the respective "smart" component and/or device can generate and/or transmit an

00240 59E7560

appropriate signal to the CPU 4 which can then generate and transmit a signal to the central processing computer. The central processing computer can thereafter generate and/or transmit an appropriate signal to the computer and/or communication device associated with the owner or operator of the vehicle. In a reverse fashion, a vehicle owner or operator and/or an agent thereof can access the "smart" component, via the apparatus and method of the present invention can determine the condition and/or state of the "smart" component.

Figure 9 illustrates another preferred embodiment of the present invention, wherein an arming device 15 and an activation device 16 are utilized in conjunction with the components of the apparatus 1 of Figure 1. In Figure 9, the arming device 15 is utilized to arm, activate, or access the apparatus 1 and provides a means by which to access the apparatus 1 separate and apart from the transmitter 2/receiver 3 combination.

The arming device 15 may be a remote transmitter such as those utilized in conjunction with anti-theft devices or systems and/or alarm systems. The arming device 15 may also be a switch, a card reader, including stripe

002740 59E F550

card readers, proximity card readers, turnstile card readers, insertion card readers, key and key insertion devices and readers, magnetic card readers and/or optical cards and/or card readers. The arming device 15 may also be a key switch, a key pad, a keyless activation device with associated key, and/or any other suitable device. The arming device may also be, or include, a voice recognition device(s) or reader(s), voice signature device(s) or reader(s), fingerprint recognition device(s) or reader(s), handprint recognition device(s) or reader(s), hand scanners and/or hand geometry readers. As with any of the above devices and/or components, the arming device(s) may be directly connected to the CPU 4 or may be linked to the CPU 4 via a wireless communication link or medium.

It is also envisioned that, with a suitable arming device 15, such as a keypad or other device for data input, the authorized user or operator may arm the apparatus 1 with a desired command code. In this manner, a programmable arming device may be utilized wherein apparatus operation, under the command of any of the variety of possible command codes, can be made automatic and/or programmable. An automatic activation may also be performed by an appropriate code being transmitted to the apparatus 1 via the

transmitter 2 or transceiver.

The activation device 16 is chosen to correspond with the arming device 15. In this regard, the activation device 16 may be a switch, a key switch, a keypad, a suitable card reader, including stripe card readers, proximity card readers, turnstile card readers, insertion card readers, key and key insertion devices and readers, magnetic card readers, optical card readers, insertion card readers, optical readers as well as a keyless security device. The activation device 16 is connected directly to the CPU 4 as shown in Figure 9 or it may be connected to the CPU 4 via a wireless communication link or medium.

In certain circumstances, such as when a keypad, key switch and/or any of the various cards and card readers are employed, the arming device 15 and the activation device 16 may be one and the same device and/or comprise one and the same combination of devices.

The embodiment of Figure 9 provides a mechanism by which an authorized user or operator may arm, activate, and/or access the apparatus 1. Upon the arming, activation or accessing of the apparatus 1, the CPU 4 will, upon the

00240-5964560

activation of the vehicle ignition system 7, monitor the activation device 16. After a selected and predetermined time interval, chosen in the preferred embodiment to be ten (10) seconds, has elapsed, if the user or operator of the vehicle has failed to successfully activate the activation device 16, either by activating the switch, by using the associated key, by inputting a predetermined code (i.e. password or pass code) into the keypad, or by utilizing the appropriate card or key or other device corresponding to the utilized card reader or other associated device, the CPU 4 will issue an appropriate disabling and/or command signal to activate the apparatus 1 automatically so as to thereby disable the vehicle as described above and so as to also activate the vehicle position and locating device 13.

The command code may be pre-programmed as a default code and/or may be operator selected and programmed in any manner described above for user or operator entry of such a code. In this regard, if an unauthorized user or operator fails to properly activate the activation device 16, within the predetermined time period, the CPU 4 will recognize such failure as that which results from an unauthorized use or operation of the vehicle.

00240-59E560

In the above-described manner, the embodiment of Figure 9 provides a mechanism by which the apparatus 1, may be activated automatically or self-activated. By utilizing the embodiment of Figure 9, the authorized user or operator, after arming the apparatus 1, need not perform a transmission of an access code and a command code to the apparatus 1, as a default code, which is previously chosen and/or programmed into the apparatus 1 will provide a command signal to the CPU 4. As noted above, with an appropriate arming device 15, the command code may be user selected and/or programmable.

It is also important to note that the arming device 15/ activation device 16 may be utilized to activate the apparatus 1 and/or any one or more of the vehicle systems, including the ignition system 7, the fuel pump system 9, any one or more of the various vehicle equipment systems 11 which are utilized in conjunction with the apparatus 1, and/or the vehicle position and locating device 13. In this regard, the arming device 15 and the activation device 16 provide a mechanism by which to automatically activate the apparatus 1 along with any other anti-theft system utilized in the vehicle which may be controlled by the apparatus 1. The vehicle position and locating device

00240-534550

13 may also be activated by an automatic activation of the apparatus 1.

It is also possible to program the apparatus 1 with a command code so that the apparatus will be programmed to become activated, or de-activated, automatically, such as upon the occurrence, or lack thereof, of a pre-defined event or occurrence and/or at any desired time. If the apparatus 1 has been programmed to become activated automatically, the transmitter 4A of the CPU 4 can transmit data relating to vehicle status, apparatus status, the status of each of the vehicle systems utilized, as well as vehicle position data, to a respective receiver which is utilized by the authorized user or operator and/or at the receiver located at a central security office. In this regard, the present invention provides an apparatus and method by which a vehicle and/or a premises can report a theft situation and/or occurrence by itself. The apparatus can transmit a signal via transmitter 4A, or any other suitable apparatus transmitter, to a user, operator, owner, occupant or authorized office or individual of, and for, a respective vehicle or premises.

The apparatus may also be designed or programmed to notify the user, operator, owner, occupant, authorized

00240-591560

central office or individual with, or by, multiple communication devices, methods and/or efforts. The apparatus may be designed or programmed to telephone, telephone at an alternate phone and/or at a business phone, beep or page, send a facsimile (fax) message transmission to, send a voice message transmission to, send an electronic mail message transmission to, and/or send a message to an answering service for, a user, operator, owner, occupant, authorized central office or individual of, and for, the respective vehicle or premises.

In this regard, the apparatus may be designed or programmed to telephone an owner, user, operator, occupant, or other authorized central office individual or other authorized individual, at a primary phone number, at an alternate or forwarding phone number and/or at a business phone number, send a beeper or pager message to the individual or central office and/or send a facsimile, an electronic mail message, a voice mail message and/or an answering service message to, or for, the individual or central office. In this manner, the apparatus may report a theft and/or a malfunction situation to the interested individual(s) by utilizing multiple notification and/or reporting avenues so as to provide and ensure that the

002141 53E F560

interested individual(s) are in fact notified as soon as possible.

The user, operator, owner or occupant of the respective vehicle or premises may also activate the apparatus from the vehicle or premises and transmit a signal to the receiver 955 of the apparatus 950 at the central office and/or to the receiver 2C, if necessary, so as to communicate with individuals at these receiver locations and/or to report an emergency, a breakdown and/or some other occurrence.

In this regard, the apparatus 1, when in the automatic activation mode, or simply when being monitored and/or during a status check, may transmit data to the appropriate and respective devices. Further, in this regard, the apparatus 1 of the present invention may be utilized to exercise and/or perform control, monitoring and/or security functions, to report and/or to prevent a vehicle theft and/or determine vehicle position and/or location, in instances when the authorized user or operator is unaware of the theft and/or does not have access to the apparatus or vehicle.

00440-59E1560

The apparatus and method of the present invention may also be programmable for programmed and/or automatic activation, self-activation, programmed and/or automatic operation and/or self- operation. The apparatus and method of the present invention may provide for an immediate, as well as for a deferred, control, monitoring and/or security function, and/or response thereto, so as to provide for the immediate and/or the deferred control, activation, de-activation, programming, monitoring and/or security, etc., of any one or more of the respective vehicle systems, equipment, devices, appliances, etc., which may be utilized in the above described embodiments as well any of the embodiments described hereinbelow.

In yet another preferred embodiment of the present invention, the vehicle position and locating device 13 includes a plurality of global positioning devices which are strategically located at various points and/or locations in, or on, the vehicle. Figure 10 illustrates another preferred embodiment of the vehicle position and locating device which is denoted by the reference numeral 130. In Figure 10, the vehicle position and/or locating device 130 includes five (5) global positioning devices 22A, 22B, 22C, 22D and 22E with corresponding global positioning receivers 23A, 23B,

23C, 23D and 23E, respectively, associated therewith. The vehicle position and/or locating device 130 also includes position data transmitter 24 and a digital map database 25.

Each of the global positioning devices 22A-22E is placed at a different point and/or location in, or on, the vehicle. The distances between each of the global positioning devices is recorded and stored in the computer 21. Upon the activation of the global positioning devices 22A-22E and the calculation of each position or location of each device, the position data is transmitted to, or read by, the computer 21, and a determination is made as to whether the initially stored distances between the devices have changed.

Any change in distance between any two or more of the respective global positioning devices 22A-22E would represent that the vehicle, or at least a portion thereof, has been dismantled, at least in part, and possibly to a greater extent, depending upon the resulting disparity in the respective distances. This information may then be transmitted via transmitter 24 to the vehicle position system receiver 14 and the authorized user or operator can be notified of this condition. In this manner, it can be

00240-592550

ascertained if a vehicle has been dismantled, "chopped", or stripped, which information may be vital in the recovery process, and in the insurance claims process. The embodiment of Figure 10 can also be utilized in order to ascertain if the vehicle has been compacted or "boxed." In this manner, the present invention may also be utilized in order to determine if the vehicle has been structurally altered in any manner.

00240 59550

The apparatus and the method of the present invention may also be utilized in conjunction with a central security office or agency, such as a private security service, or by local or regional law enforcement offices or agencies, in order to provide a prompt means by which to report a vehicle theft, provide for a manner in which to disable and/or re-enable a vehicle system, and/or to determine vehicle position and/or location so as to facilitate the recovery of the vehicle. In such an embodiment, vehicle owners will register their vehicles and any and all necessary information pertaining thereto, including access and command codes, with the central security office.

The present invention may also be utilized so as

00240594560

to provide for a centralized control and/or monitoring of and/or for any of the vehicle and/or premises described herein, and/or for prompt law enforcement theft reporting, response to the theft report and/or recovery of the respective vehicles described herein. Figure 11A illustrates another preferred embodiment of the present invention wherein the apparatus 1 is utilized in conjunction with a central processing computer which can be located at a central security office or agency, such as a private security service, or by a local or regional law enforcement office or agency. In Figure 11A, the apparatus 1 is utilized in conjunction with an associated apparatus 950 which, in the preferred embodiment, is located at the central security office.

The apparatus 950 includes a receiver 955 which may, but need not, be identical to the receiver 3 which is utilized in the apparatus 1. The receiver 955 should be capable of receiving the various codes which can be transmitted by the transmitter 2 or transceiver (i.e. access code(s) and command code(s)) for any one or for any number of vehicles which may be registered with the central security office. The receiver 955 should be capable of receiving the access code(s) and command code(s) for each

transmitter 965 may include the various access and command codes and/or other codes, such as those codes for ascertaining the status of the vehicle, the apparatus 1, or any one or more of the vehicle systems which are controlled, monitored, and/or secured or used in conjunction with the apparatus 1.

In the preferred embodiment, the receiver 955, the vehicle position system receiver 960, and the transmitter 965 are the same types of devices as those utilized in the apparatus of Figure 1. In this regard, the receivers 955 and 960, and the transmitter 965, are devices for receiving, and transmitting, respectively, radio signals, satellite communication signals, telecommunications signals, optical communication signals and/or other signals and/or those signals, including digital signals, which are utilized in conjunction with personal communication devices and/or personal communication services (PCS) devices. The devices utilized should, however, be of the same type and/or operate compatibly with the corresponding transmitters and receivers of the apparatus 1.

It is envisioned that the authorized user or operator will register his or her vehicle with the apparatus

00240 592550

950 such as by registering vehicle identification information along with vehicle access and command code data along with any other pertinent information described herein. Further, the receiver 955 is programmed to receive any and all of the signals transmitted from each one of the respective registered transmitters 2 of the respectively registered vehicles.

The vehicle position system receiver 960 is programmed to receive the vehicle position data which is transmitted by each one of the respectively registered vehicle position and locating devices 13 of each of the respectively registered vehicles.

The apparatus 950 is utilized in conjunction with the apparatus 1 in the following manner. As noted above, the central processing computer 970 is capable of recognizing all of the possible access code(s) and command code(s) which are recognized by the apparatus 1 for a particular vehicle. The apparatus 950 is capable of storing vehicle identification information as well as access code and command code data for a plurality of registered vehicles.

Upon the occurrence of a vehicle theft, or the discovery thereof, the authorized user or operator can access the apparatus 1 in the manner described above. In a first embodiment, the access code is transmitted to and received at, the receiver 3 of apparatus 1 and at the receiver 955 of apparatus 950. Upon receipt of the access code by both the receiver 3 and the receiver 950, both the apparatus 1 and the apparatus 950, respectively, will be accessed.

Applicant hereby incorporates by reference herein the subject matter of U.S. Patent No. 4,882,579 which teaches a code division multiplexed acknowledge back (ack-back) paging system which includes a central station which transmits a group of message signals to a group of ack-back pagers which are addressed as a group.

The signal received at the receiver 955 is transmitted to, or read from, the central processing computer 970 of the apparatus 950. The central processing computer 970 will then identify the vehicle which is stolen and/or which has been accessed. When the authorized user or operator transmits the command code, the command code is received at the receiver 955 of the apparatus 950 as well as

00/140" 59E F5560

00240-591550

at the receiver 3 of the apparatus 1. In this regard, when the apparatus 1 is processing the command code and performing the functions corresponding thereto, the central processing computer 970 of the apparatus 950 is simultaneously and/or concurrently processing the command code data so that the authorized personnel monitoring the apparatus 950 will be aware of which command code has been transmitted by the authorized user or operator and which operations are being exercised and/or performed, or are to be performed, on the vehicle (i.e., vehicle ignition system and/or fuel pump system disabled, etc.). The authorized personnel monitoring the apparatus 950 will also be aware of which operations and/or systems, equipment, devices and/or appliances, are being controlled, monitored and/or secured. The apparatus 950, in the preferred embodiment, may also be utilized to exercise and/or perform control, monitoring and/or security functions on, or over, the vehicle and/or any of the vehicle systems, equipment, devices and/or appliances.

Upon the transmission of the vehicle position data from the vehicle position and locating device 13, the vehicle position data will be transmitted to, and received by, the vehicle position system receiver 960 of the

00274-592560

apparatus 950 as well as by the vehicle position system receiver 14 of the apparatus 1. The central processing computer 970 of the apparatus 950 will process the received vehicle position data simultaneously and/or concurrently with the processing of said position data by the CPU 4 of the apparatus 1.

In this regard, the vehicle position data can be processed by, and at, the apparatus 950. Vehicle position data can then be displayed to authorized personnel at the central security office on the display device 980 or output via the output device 985 which may be a printer. While operation of the apparatus 950 may be automatic, authorized personnel may enter commands so as to provide control over, or operate, the apparatus 950 via the user interface 975, if desired.

In this manner, vehicle location or movement may be displayed, and/or tracked, on the display device 980 or output via the output device 985 at the central security office. In this regard, authorized personnel at the central security office or agency could locate or track the vehicle and alert the proper authorities.

00240-554560

In yet another embodiment, the access code may be only transmitted to, and received by, the receiver 955 of the apparatus 950. The apparatus 1 may then be accessed and controlled via access and command codes which are transmitted by the transmitter 965 of the apparatus 950 which access and command codes are received by the receiver 3 of the respective vehicle. In this embodiment, the authorized personnel may provide control over the apparatus 1 by inputting data and commands into the user interface 975. In this embodiment, the vehicle position data and any data transmitted by the CPU 4 of the apparatus 1, is transmitted to, and received by, the vehicle position receiver system 960 and/or at the vehicle position system receiver 14, respectively.

In yet another embodiment, the access code may be transmitted and received only at the receiver 3 thereby accessing the apparatus 1. The vehicle transmitter 3A then transmits a data signal to the receiver 955 of the apparatus 950 thereby alerting the apparatus 950 that the vehicle has been stolen. Command code data as well as other data may then be transmitted to the apparatus 1 via the transmitter 965 of the apparatus 950. The apparatus 950 may be designed to operate and/or perform any and all of the described

00240-53E1550

functions automatically and without operator intervention. Vehicle position data may then be received by the vehicle position receiver system 960 and/or at the vehicle position system receiver 14, respectively. The vehicle position data may then be processed at the central processing computer 970 of the apparatus 950 and/or at the computer 31 of the vehicle position system receiver 14.

In this manner, the apparatus 950 can serve to provide control over, and monitor the functions of, the apparatus 1 for a vehicle or for a plurality of vehicles, and further, the apparatus 950 provides the means by which to allow a central security office or local or regional law enforcement office or agency to exercise and/or perform control, monitoring and/or security functions over the vehicles which are registered therewith. The apparatus and method of the present invention may also be utilized to monitor the operational status, operation and/or state or status of a one or more of the various vehicle systems, components and/or devices. In the case where the apparatus 1 is automatically activated, as described above, the apparatus 1 can transmit a signal, indicative of vehicle theft and/or an unauthorized use or operation of the vehicle, to the apparatus 950 thereby reporting the

unauthorized use or operation, or theft, before the authorized user or operator is able to discover same.

The apparatus 950 may also be utilized so as to verify and monitor apparatus accessing and/or activation by the authorized user or operator. The authorized user or operator may "call" the central security office simply to determine the status and/or the whereabouts or location of his or her vehicle. Both the apparatus 1 and the apparatus 950 can provide the same functions and exercise the same control, monitoring, and/or security functions over the vehicle.

The above-described preferred embodiment, wherein the present invention is utilized in conjunction with a central security office, such as a private security agency, or a local or regional law enforcement office, agency and/or authority, provides for and facilitates a prompt and an immediate reporting of a vehicle theft or unauthorized use, and/or provides for ascertaining the status and/or the location of and/or the monitoring of the vehicle. This embodiment also allows the authorized user or operator to take any of the possible steps by which to report and/or to thwart the vehicle theft and activate a vehicle recovery

002410-53E1550

00240391550

system. Law enforcement efforts could be greatly assisted and enhanced as information which identifies the vehicle could then be immediately available to the central security office and/or to the local or regional law enforcement authorities. Such an embodiment could also greatly assist in processing insurance claims relating to stolen vehicles.

The apparatus 950 may also be utilized in connection with an on-line service and/or on, or over, the Internet and/or the World Wide Web, or other suitable communication network or medium, in a manner analogous to that described above in connection with the utilization of a home and/or a personal computer 150.

Figure 11B illustrates yet another preferred embodiment of the present invention wherein the apparatus of Figure 11A is utilized in conjunction with an on-line service and/or on, or over, the Internet and/or the World Wide Web or other suitable communication network or medium. In Figure 11B, the home and/or personal computer 150 of Figure 5A is utilized in place of the transmitter 2 or transceiver and the vehicle position system receiver 14. The apparatus 950 has associated therewith an on-line service and/or an Internet computer system or server 952

00240-591590

with an associated server receiver 953 and transmitter 957 for receiving and transmitting, respectively, any and all data utilized in conjunction with the operation of the server 952, the apparatus 1 and the apparatus 950.

The transmitter 957 transmits any and all appropriate signals to the appropriate and respective devices of the arrangement of Figure 11B during apparatus operation. In this regard, the server 952 can exercise and/or perform control, monitoring and/or security functions on, or over, the apparatus 1 and the apparatus 950 and also provide for an apparatus which can be utilized, in its entirety, over an on-line service and/or on, or over, the Internet and/or the World Wide Web or other suitable communication network or medium. In Figure 11B, a Web Site 954 is associated with the server 952.

Any and all data received by the receiver 955 is also received by the server receiver 953. Data which is transmitted by the home and/or personal computer 150, the CPU transmitter 4A, the receiver transmitter 3A and the vehicle position and locating device transmitter 24 are received by the server receiver 953 as well as by the receivers 955 and 960, respectively.

002440-59E7550

The server 952 will process the data received by the server receiver 953 and perform the same processing functions and/or computing functions as the central processing computer 970, the CPU 4, and/or the computer 150.

The user may transmit data, via the home and/or personal computer 150, directly to the apparatus 1, to the apparatus 950 and/or to the server 952. By using the computer 150 in conjunction with an appropriate communications medium, the authorized user or operator may access the server 952 via the on-line service and/or via the associated Web site 954, or in any other appropriate manner, so as to provide control over, and/or obtain any and all of the above-described data and/or information regarding, his or her vehicle over the on-line service and/or on, or over, the Internet and/or the World Wide Web or other suitable communication network or medium.

The authorized user or operator may also access and provide control over or exercise and/or perform control, monitoring and/or security functions on, or over, the apparatus 1, the apparatus 950 and/or the server 952 via the on-line service and/or via the Web Site 954. In this

002740-59E1550

regard, the present invention enables an authorized user or operator to provide control over vehicle systems and/or monitor the vehicle system status and/or position and/or movement of the vehicle over an on-line service and/or on, or over, the Internet and/or the World Wide Web or other suitable communication network or medium. The apparatus transmitters, of the transmitter 2, the receiver 3, the CPU 4, and the vehicle position and locating device 13, once the apparatus 1 has been activated, may also transmit data directly to the receiver 953 of the server 952 and/or to the Web Site 954. In this manner, all of the data transmitted by the apparatus 1 and/or by the apparatus 950 can be supplied to the server 952 of the on-line service and/or the Internet and/or the Web Site 954 of the World Wide Web.

Data access and command code data, as well as other data, may also be transmitted by the authorized user or operator, via the respective apparatus transmitters to the receiver 953 of the server 952 and/or to the Web Site 954.

The server 952 can perform complete control, monitoring and/or security functions on, or over, the apparatus 1, the apparatus 950, the vehicle, and/or each of

002740-53E1550

the vehicle systems. The apparatus and method of the present invention may be equipped with software and hardware for providing a systematic check of any and all of the apparatus and vehicle systems, including the status or state of the vehicle equipment systems, equipment, devices and/or appliances and provide data relating thereto to the user or operator and/or to the authorized individual(s) at the above-described central security office. The server transmitter 957 can transmit control signals and/or other data, including information to the authorized user or operator and to the apparatus 1 and/or to the apparatus 950. It is also envisioned that the server 952 and the central processing computer 970 may be combined into a single central computer system.

In the above manner, the apparatus and method of the present invention provides a remote-controlled control, monitoring and/or security system, or vehicle anti-theft and/or vehicle recovery apparatus and method, for use in conjunction with an on-line service and/or on, or over, the Internet and/or the World Wide Web or other suitable communication network or medium. In this manner, the apparatus and method of the present invention also provides for a remote-controlled control, monitoring and/or security

system which provides visual, video, graphical, audio and/or audible information to the user. Use over the Internet and/or the World Wide Web and/or other related communication systems and/or mediums and/or over on-line services provides for global coverage, control, monitoring and/or security for the vehicle.

In any and/or all of the embodiments described herein, the present invention can be utilized in order to provide control over and/or to monitor, the vehicle, any of the vehicle systems, devices, and/or components, vehicle operating status, the operating status of the vehicle's systems, devices, and/or components, video and/or audio inside the vehicle, video and/or audio outside the vehicle, video and/or audio in the vicinity of the vehicle, to provide video conferencing with individuals inside, outside, and/or in the vicinity of the vehicle, to provide notification to a vehicle owner and/or operator of a an operational status and/or state of disrepair of the vehicle and/or a vehicle system, device, and/or component, to provide for remote vehicle diagnostic and/or repair functions, to provide notification from the vehicle CPU 4 regarding vehicle operation, operational status of the vehicle and/or any of the vehicle systems, devices, and/or

00240521550

components.

The present invention can also be utilized in order to provide video and/or audio confirmation and/or verification of and/or for any control, monitoring, and/or security, operation and/or activity which can be effected and/or facilitated via the apparatus of the present invention. In this manner, a user of the present invention who may, for example, effect a control or monitoring function involving the vehicle (i.e. starting the engine, turning on the lights, activating the alarm, turning off the engine, turning the vehicle, and so on, etc.) can obtain a video and/or audio confirmation at and/or from the vehicle that the operation has been effected.

In any and/or all of the embodiments described herein, the respective vehicle equipment system(s) and/or the command computer can ascertain a state of disrepair in any vehicle system, device, and/or component, and can provide notification to the CPU 4. The CPU 4 can then generate and/or transmit an appropriate notification signal to the central processing computer servicing the vehicle. The central processing computer can thereafter generate and/or transmit an appropriate signal and/or message to the

002740-53E1530

computer and/or communication device associated with the vehicle owner or operator.

In any and/or all of the embodiments described herein, the apparatus of the present invention can be utilized in order to notify the manufacturer, dealer, and/or repair center of a state of disrepair, thereby allowing the respective manufacturer, dealer, and/or repair center, to monitor the repairs of the respective vehicles, maintain satisfactory inventories, and/or in other ways utilize this information to better service their respective clients and/or customers.

In any and/or all of the embodiments described herein, the present invention can be utilized in order to provide remote diagnostic services regarding the vehicle. The respective vehicle service individuals and/or entities can access the vehicle via the computer and/or communication device associated with the service individual and/or entity and via the central processing computer.

Vehicle, vehicle system, vehicle device and/or vehicle component, diagnostic data and/or information can be obtained at and/or from the vehicle and can be transmitted

00240-59E1550

back to the computer and/or communication device of the service individual and/or entity, via the central processing computer and/or directly. Thereafter, the diagnostic data and/or information can be presented to and/or diagnosed at and/or by the computer and/or communication device associated with the service individual and/or entity. In this manner, the present invention can be utilized in order to provide remote vehicle repair diagnostics.

In instances wherein a repair can be effected by reprogramming a respective vehicle system, device, and/or component, the service individual and/or entity can then transmit an appropriate repair signal to the vehicle from the computer and/or communication device associated with service individual and/or entity, either directly and/or via the central processing computer, to the CPU 4 located at the vehicle. Thereafter, the CPU 4 can effect the reprogramming of the respective vehicle system, device, and/or component. In this manner, the apparatus and method of the present invention can be utilized in order to effect remote diagnostics and repair of, for, and regarding and/or all of the vehicles, motor vehicles, boats, marine vessels, aircraft, equipment, structures, and/or premises described herein.

00240-521550

00240"541550

In any and/or all of the embodiments described herein, the apparatus and method of the present invention can be utilized in conjunction with "smart" vehicle components and/or devices. These "smart" components and/or devices can detect wear, state of disrepair, and/or any other defined condition and/or state, of the respective component and/or device. Upon the detection of a condition or state for which an individual owner or operator may desire and/or should be notified, the respective "smart" component and/or device can generate and/or transmit an appropriate signal to the CPU 4 which can then generate and transmit a signal to the central processing computer. The central processing computer can thereafter generate and/or transmit an appropriate signal to the computer and/or communication device associated with the owner or operator of the vehicle. In a reverse fashion, a vehicle owner or operator and/or an agent thereof can access the "smart" component, via the apparatus and method of the present invention can determine the condition and/or state of the "smart" component.

In another preferred embodiment, the vehicle equipment system(s) 11 can also include a vehicle operation

002740-54E1550

data monitoring device which monitors vehicle operation such as vehicle speed, the status of any of the vehicle systems (i.e. ignition system, fuel pump system, positioning system), and/or any of the vehicle equipment systems described herein, direction of travel, attitude of travel, video inside, outside, and/or at, the vehicle, audio inside, outside, and/or at, the vehicle, activity inside, outside, and/or at, the vehicle, and/or any other electrical, mechanical, electro-mechanical, hydraulic, and/or other system, equipment system, device, component, and/or appliance.

The vehicle operation data monitoring device can be connected to, and/or linked with, any of the herein-described systems, equipment systems, subsystems, devices, components, and/or appliances, including, but not limited to, speedometer, cruise control device, gyroscope, gyrocompass, directional light device(s), light system(s), door lock system(s), attitude measuring device(s), ignition system, braking system, electronic system(s), hydraulic system(s), video recording device(s) or camera(s), audio recording device(s) or microphone(s), and/or any other systems, equipment systems, devices, components, and/or appliances, described herein and/or otherwise, for

controlling and/or monitoring the operation of same and/or for monitoring activity at the vehicle.

The vehicle operation data monitoring device can operate and/or function in a manner similar to, and/or analogous to, an aircraft flight data recorder in monitoring and/or recording operation data. In addition, the vehicle operation data monitoring device can receive any and/or all of the data monitored and transmit same to the any of the herein-described transmitters 2, home and/or personal computers 150, and/or any of the server computers 510, computers 970, and/or server computers 952, and/or any other computers and/or communication devices, which can be utilized to receive this data and/or information. In this manner, the vehicle operation and/or movement can be monitored by, and/or at, any of the herein-described transmitters, home and/or personal computers, computers, and/or server computers.

The vehicle operation data monitoring device can transmit any and/or all vehicle operation data to a respective transmitter(s), home and/or personal computer(s), computer(s), and/or server computer(s), in real-time, live, in a time-delayed manner, and/or in any other appropriate

002140-5421560

manner. The vehicle operation data monitoring device can also record and/or store any of the operation data monitored thereby.

Any data and/or information which is received from the vehicle operation data monitoring device can be stored at any of the herein-described transmitters 2, home and/or personal computers 150, and/or any of the server computers 510, computers 970, and/or server computers 952, and/or any other computers and/or communication devices, which can be utilized to receive this data. The data and/or information which is received from the vehicle operation data monitoring device can be stored in any suitable manner which can typically involve storing same digitally, storing same digitally in an overwriting manner, so that, for example, the data can be stored and/or overwritten for a given time period and overwriting same, storing same in a looping and/or re-circulating storage medium or tape, storing same in a manner utilized in conjunction with, and/or similar to, the manner in which data and/or information is stored in aircraft flight data recorders and/or aircraft cockpit voice recorders.

The vehicle operation data monitoring device can

00240-59750

central computer, and/or server computer, continuously, at certain times, and/or under certain conditions, such as a detection by the CPU 4 and/or by the vehicle operation data monitor.

The vehicle operation data monitoring device can also be activated remotely by any individual via any respective transmitter, home and/or personal computer, computer, central computer, and/or server computer, and/or user of same. The vehicle operation data monitoring device can also be activated by a vehicle operator and/or occupant and/or via any other individual.

The data and/or information obtained from the vehicle operation data monitoring device can be stored at any of the respective transmitters, home and/or personal computers, computers, central computers, and/or server computers, for accessing at any time. The data and/or information can be stored at the vehicle operation data monitoring device, and/or at any of the herein-described and respective transmitters, home and/or personal computers, computers, central computers, and/or server computers, in a "loop tape" manner and/or digitally in a looping and/or data

002740-59E15560

overwriting manner so that, for example, only a most recent time period is recorded.

The vehicle operation data monitoring device can be utilized in conjunction with the present invention so as to obtain, to record, and/or access, and/or analyze, vehicle operation data at the vehicle and/or from a location remote from the vehicle, in a network environment, thereby facilitating the monitoring and/or the analysis of vehicle operation data.

In yet another preferred embodiment, the present invention is utilized in conjunction with a marine vessel or vehicle. Figure 12 illustrates an another preferred embodiment of the present invention, wherein the apparatus and method is utilized in conjunction with a boat. In Figure 12, the apparatus is denoted generally by the reference numeral 1200. While the boat described below is a motor-powered boat, any type of boat, including, but not limited to sailboats, may also be utilized in conjunction with the present invention.

In Figure 12, the components of the apparatus 1200 which are common to the apparatus 1 of Figure 1 are

00240-53E155A

00240-597550

designated by the same reference numerals. In Figure 12, the CPU 4 is electrically connected and/or linked to the boat ignition system 1207, which is located externally from the apparatus 1200. The CPU 4 may or may not be connected and/or linked with the boat ignition system 1207 through an ignition system interface 1208 which is also shown in Figure 12. The CPU 4 may transmit signals to, as well as receive signals from, the boat ignition system 1207. In this manner, the CPU 4 and the boat ignition system 1207, may exchange information between each other. In this manner, the CPU 4, upon receiving an appropriate signal from the receiver 3, and upon the completion of the requisite data processing routine(s), may issue an electrical, an electronic, and/or any other suitable signal, including a digital command signal, to the boat ignition system 1207. This electrical, electronic and/or other suitable signal, or digital command signal, may be one which will disable the boat ignition system 1207 or one which will re-enable or reset the boat ignition system 1207. The CPU 4 may also interrogate the boat ignition system 1207 and/or receive data from the boat ignition system 1207 which is indicative of boat ignition system status (i.e., whether the boat ignition system 1207 is on or off).

002140-54E1550

In the preferred embodiment, the CPU 4 is also electrically connected and/or linked to the boat fuel pump system 1209 which is also located externally from the apparatus 1. The CPU 4 may or may not be connected and/or linked with the boat fuel pump system 1209 through a fuel pump system interface 1210 which is also shown in Figure 12. In the case of an electrical or an electronic fuel pump system, the CPU 4 may provide an electrical, an electronic, and/or other suitable signal, including a digital signal, which will disable or re-enable the boat fuel pump system 1209.

In the case of a mechanical fuel pump system, the CPU 4 may provide an electrical, electronic, and/or other suitable signal, including a digital signal, which will disable or re-enable an electrical valve system, which may be used to control the operation of the mechanical fuel pump system. Whichever the case may be, the CPU 4 will be capable of issuing an electrical, electronic and/or other suitable signal, including a digital signal, to disable or to re-enable the boat fuel pump system 1209. The CPU 4 may also interrogate and/or receive data from the boat fuel pump system 1209 which is indicative of boat fuel pump system status (i.e., whether the boat fuel pump system 1209 is on

002110-5921550

or off). The CPU 4 may also be electrically connected and/or linked to an appropriate device (not shown) for controlling the operation of a boat exhaust system.

The CPU 4, in the preferred embodiment, is also electrically connected and/or linked to at least one or more of a boat equipment system(s) 1211. The boat equipment system(s) 1211 are located externally from the apparatus 1 and may or may not be connected and/or linked to the CPU 4, via a boat equipment system(s) interface device(s) 1212 which may or may not be required for each one of the variety or multitude of the boat equipment systems which may be utilized in conjunction with the apparatus.

The boat equipment system(s) 1211 may include a loud siren or alarm, which may be located in the cabin or passenger compartment of the boat and, which may produce a loud piercing sound so as to make it unbearable for an intruder to remain inside the boat cabin and/or passenger compartment. The boat equipment system 1211 may also include an external siren or alarm, which may produce a loud piercing sound, which may be utilized to draw attention to the boat. The boat equipment system 1211 may also include a horn, which may blare continuously or intermittently, so as

to also draw attention to the boat. The boat equipment system(s) 1211 can also include "smart" windows which turn opaque and/or darker depending upon interior lighting.

The boat external light system(s), which may include the boat head lights, tail lights or flashers, which may be constantly illuminated or which may blink on and off repeatedly so as to draw attention to the boat, may also be utilized as a boat equipment system 1211. The boat equipment system 1211 may also include a power door or hatch locking system, including electronic and/or electrical dead bolt locking devices, for securing the boat cabin, cockpit or passenger compartment so as to prevent an entry thereunto or an exit therefrom. In addition, the boat equipment system(s) 1211 may include an engine compartment locking device, such as an electrical and/or mechanical locking device, for preventing unauthorized access into the boat engine compartment, so as to prevent any tampering with the apparatus 1 or with other systems and/or components of the boat.

Sub. 102
~~The boat equipment system(s) 1211 may also include any one or more of the widely known boat anti-theft systems and may also include a boat recovery system or device,~~

004740 5424560

002140 5561550

including a homing and/or a tracking system, each of which system(s) may be activated by the apparatus 1200 of the present invention. The boat equipment system(s) 1211 may also include communication devices, such as two-way radios, radios, televisions, navigational devices and/or equipment, fire extinguishing equipment, pumping devices for pumping water out of the boat, radar devices and equipment, emergency and/or distress signal equipment, sonar devices and/or equipment, and any electrical, electronic and/or otherwise activated appliances and/ or equipment which may be utilized on a boat. Appliances may include household appliances such as refrigerators, stoves, air conditioners, ovens, microwave ovens, lighting systems, etc. The boat equipment system(s) 11 may also include systems for detecting failures in any of the above or any other equipment systems and report such failures to the user or operator whether he or she is operating the boat or is not onboard the boat and/or for reporting such failures to a central office.

The boat equipment system(s) 1211 may also include video recording and/or photographing equipment, which may include video recording device(s) and/or a camera(s), such as those utilized in conjunction with personal computers,

002470" 55E1550

televisions, digital televisions, interactive televisions, display telephones, video telephones, and/or other communication devices, including personal communication devices, or a still picture camera(s). The video recording device(s) or camera(s) may be digital recording devices or cameras or other suitable devices or cameras, including typical video recording devices or cameras. The video recording device(s) or camera(s), in a preferred embodiment, has associated therewith a transceiver or transmitter/receiver system for transmitting video images recorded by the video recording device(s) or camera(s) to the user or operator and for receiving signals such as, for example, control signals, by which the user or operator may exercise control over the video recording device(s) or camera(s).

The video recording device(s) or camera(s) may be located at any location on the interior of the boat such as, for example, in the cabin, cockpit, and/or passenger compartment of the boat so that the user or operator, or any other authorized individual, may observe and/or photograph the operator of the boat, or the occupants and/or cargo of the boat. The video recording(s) or camera(s) may also be located on the boat exterior. The video recording device(s)

002740" 59675560

or camera(s) may have wide angles for maximum angular viewing and may also be pivotable and/or movable. The video device(s) or camera(s) can be moveable along a track or other guiding device or element so that the respective video recording device or camera can be moved along the boat interior or exterior. The video recording device(s) or camera(s) may record and/or transmit the recorded video and/or the picture(s) in real time and/or live. The video recording device(s) or camera(s) may also be equipped with a storage medium, for storing the recorded video and/or picture(s), and a transmitter or transceiver for transmitting the stored video and/or picture(s) to the user or operator at a later time. In this manner, real-time, as well as deferred, video and/or picture(s) transmissions may be provided.

The boat equipment system(s) 1211 may also include audio recording equipment, which may include audio recording device(s) such as microphones and/or tape recorders, such as those utilized in conjunction with personal computers, televisions, digital televisions, interactive televisions, telephones, cellular telephones, display telephones, video telephones, and/or other communication devices, including personal communication devices. The audio recording

device(s) may be digital audio recording devices or other suitable audio devices including typical audio recording devices. The audio recording device(s), in a preferred embodiment, has associated therewith a transceiver or transmitter/receiver system for transmitting the recorded audio to the user or operator and for receiving signals such as, for example, control signals, by which the user or operator may exercise control over the audio recording device(s).

The audio recording device(s) may be located at any location on the interior and/or exterior of the boat so that the user or operator, or any other authorized individual, may hear what is transpiring, and/or what has transpired, inside and/or outside the boat. The audio recording device(s) may also be pivotable and/or movable. The audio device(s) or microphone(s) can be moveable along a track or other guiding device or element so that the respective audio recording device or microphone can be moved along the boat interior or exterior. The audio recording device(s) may record and/or transmit the recorded audio in real time and/or live. The audio recording device(s) may also be equipped with a storage medium, for storing the recorded audio, and a transmitter or transceiver for

002110 3367360

transmitting the stored audio at a later time. In this manner, real-time as well as deferred audio transmissions may be provided.

Sub. M3

The boat equipment system(s) 1211 may also include an intercom system or device or telephone, cellular, digital or otherwise for providing a means by which to allow the user or operator, or other authorized operator, to communicate with the operator and/or occupants of the boat. The boat equipment system 11 can also include video conferencing devices and/or equipment for enabling the boat occupants and/or individuals inside the boat, outside the boat, and/or in the vicinity of the boat, to engage in and/or partake in video conferences and/or video conferencing with others via a communication network.

The boat equipment system(s) 1211 can also include the boat battery or batteries, boat fuel cell or fuel cells, battery monitoring equipment, battery charge level, fuel cell output, fuel cell fuel supply, fuel cell temperature measuring device, fuel cell by-product (i.e. water or other by-product, heat, etc.) measuring device, fuel cell output measuring device (i.e. voltmeter, ammeter, current measure, power meter, etc.), a boat rudder, a rudder control and/or

004740 2325560

002740 53E7560

monitoring device, a depth sounding device and/or depth sounding control and/or monitoring device, a navigation system, a navigation control and/or monitoring system, an automatic pilot, a radar system, a sonar system, boat data recorder, a boat data recorder control and/or monitoring device, a boat cockpit voice recorder, a boat cockpit voice recorder control and/or monitoring device, an emergency oxygen control and/or monitoring device, an emergency oxygen deployment detection device, an air bag deployment device, an air bag deployment detection device, a boat dashboard or control console display device, a gyroscope for measuring boat pitch, roll, yaw, or attitude, a gyrocompass for measuring direction of travel, a boat data recorder and/or a boat operation data recorder.

The boat equipment system(s) 1211 may also include monitoring device(s) for reading and/or monitoring the status and/or condition of any of the boat fuel supply, water and/or coolant supply, electrical generator and/or alternator operation, battery charge level, fuel cell electrical power output, fuel cell fuel supply level, fuel cell operating temperature, fuel cell by-product output level, and/or engine or motor temperature level, marine control system and/or any other boat operation and/or system

function and/or boat equipment system(s) operating status and/or condition. The monitoring device(s), in a preferred embodiment, has associated therewith a transceiver or transmitter/receiver system for transmitting data and/or information recorded and/or read by the monitoring device(s) to the user or operator and for receiving signals such as, for example, control signals, by which the user or operator may exercise control over the monitoring device(s).

The boat equipment system(s) 1211 may also include communication devices, such as two-way radios, radios, televisions, navigational devices and/or equipment, fire extinguishing equipment, radar devices and equipment, emergency and/or distress signal equipment, and any electrical, electronic and/or otherwise activated appliances and/or equipment which may be utilized in a boat or marine vessel. Appliances may include household appliances such as refrigerators, stoves, air conditioners, ovens, microwave ovens, lighting systems, etc. The boat equipment system(s) 1211 may also include electrical and/or electronically controlled dead bolt locking devices for use on doors, windows, and/or in conjunction with any other opening components and/or components for gaining access to various locations and/or in, and/or any systems, devices, and/or

002740 3327550

components of, the boat.

Sub. M4

The boat equipment system(s) 1211 may also include locks for preventing use and/or access to various locations, systems, devices, and/or components of the boat. The boat equipment systems may also include hydraulic and/or pneumatic equipment and/or other equipment, including winches, etc, which may be remotely activated as described herein. The boat equipment system(s) 11 may also include boat communication devices including, but not limited to radios, televisions and entertainment devices, two-way radios, cellular telephones and equipment, etc. The boat equipment system(s) 1211 may also include systems for detecting failures in any of the above, or any other, equipment systems and report such failure(s) to the user or operator whether he or she is operating the boat or is not in the boat and/or for reporting such failures to a central office.

00240594560

The boat equipment system(s) 1211 can also include the boat command computer which is utilized to control and/or to the various electronic, electrical, mechanical, and/or electromechanical systems, components, devices, of the boat. The command computer can control and monitor any

00240 594560

of the systems, components, and/or devices, of the boat, including, but not limited to, the ignition system, the fuel system, fuel injection system, electrical systems for ignition, lights, horn, door locks, exhaust system, windows, fuel pump, oil pump, engine timing device, battery, fuel cells, fuel supply device, video recording equipment, audio recording equipment, boat integrated positioning device, and/or any other system, device, or component which can be controlled and/or monitored by the command computer.

The command computer can transmit control signals and/or status request signals to any of the herein-described boat systems, components and/or devices so as to respectively control and/or monitor the operating status and/or condition of the respective system, component and/or device. The command computer can also receive signals from the respective systems, devices and/or components, with said signals containing data and/or information concerning the operating status, operating state, and/or condition, of the respective systems, devices and/or components. The command computer can be utilized so as to control, monitor, and/or provide diagnostic information for any of the boat systems, components, and/or devices, which are controlled and/or monitored with the command computer.

The boat equipment system(s) 1211 can also include wear and/or usage indicators and/or detection devices which can be connected with either the command computer and/or the central processing computer and which can be utilized so as to monitor the wear and/or usage of any of the herein-described electronic, electrical, mechanical, and/or electro-mechanical, systems, devices, and/or components.

002740 594550

Sub. 115

~~The boat equipment system(s) 11 can also include automatic control devices for controlling and/or monitoring boat systems and/or devices for boat movement and/or motion, such as, but not limited to, boat motor and/or transmission system for controlling boat forward and/or reverse direction of movement, boat acceleration system for controlling speed of movement, boat rudder system and/or boat steering system, boat pump system, and/or any other system and/or component for controlling and/or for effecting remote-control over the movement, motion and/or operation of the boat.~~

In the case of commercial equipment, industrial equipment, drilling equipment, mining equipment, excavating equipment, and/or other commercial equipment, the boat equipment system(s) 1211 may also include loading and/or

unloading mechanisms, cutting mechanisms, bailing mechanisms, winches and any and all of the various systems and devices utilized in conjunction with these boats and/or equipment.

sub. M6

As noted above, the use of any one or more of the vehicle equipment system or systems 11, and their associated interface devices 12, may be optional and may further include any other systems and/or devices which may, or are, utilized in and/or in conjunction with any of the above noted or envisioned vehicles. The vehicle equipment system(s) 11, especially when the apparatus is utilized in conjunction with law enforcement and/or military vehicles, may also include guns and/or weapon systems and/or self defense systems and electronic warfare systems.

002140 58E5500

As noted above, the use of any one or more of the boat equipment system(s) 1211, and their associated interface devices 1212, may be optional. Further, wireless devices may be utilized for any of the devices utilized in conjunction with the apparatus 1200.

The boat equipment system(s) 1211 receives signals from the CPU 4, which signals serve to activate or de-

00240592560

activate, or vice versa, whichever the case may be, the respective boat equipment system(s) which are utilized in conjunction with the apparatus 1200. The boat equipment system(s) 1211 may also include any other suitable boat system or equipment feature which may be utilized to draw attention to the boat and/or in some other way to impede boat theft. It should be noted that any of the interface devices 1208, 1210 and 1212 may include any of the requisite interfacing circuitry which may be necessary to facilitate CPU 4 control over the respective systems which may be utilized.

In another preferred embodiment, the boat equipment system(s) 1211 can also include a boat operation data monitoring device which monitors boat operation such as boat speed, the status of any of the boat systems (i.e. ignition system, fuel pump system, positioning system), and/or any of the boat equipment systems described herein, direction of travel, attitude of travel, video inside, outside, and/or at, the boat, audio inside, outside, and/or at, the boat, activity inside, outside, and/or at, the boat, and/or any other electrical, mechanical, electro-mechanical, hydraulic, and/or other system, equipment system, device, component, and/or appliance.

002740 5927560
0951365 044700

The boat operation data monitoring device can be connected to, and/or linked with, any of the herein-described systems, equipment systems, subsystems, devices, components, and/or appliances, including, but not limited to, speedometer, cruise control device, rudder, gyroscope, gyrocompass, directional light device(s), light system(s), door lock system(s), depth sounding measurement devices, attitude measuring device(s), ignition system, braking system, electronic system(s), hydraulic system(s), video recording device(s) or camera(s), audio recording device(s) or microphone(s), and/or any other systems, equipment systems, devices, components, and/or appliances, described herein and/or otherwise, for controlling and/or monitoring the operation of same and/or for monitoring activity at the boat.

The boat operation data monitoring device can operate and/or function in a manner similar to, and/or analogous to, an aircraft flight data recorder in monitoring and/or recording operation data. In addition, the boat operation data monitoring device can receive any and/or all of the data monitored and transmit same to the any of the herein-described transmitters 2, home and/or personal

computers 150, and/or any of the server computers 510, computers 970, and/or server computers 952, and/or any other computers and/or communication devices, which can be utilized to receive this data and/or information. In this manner, the boat operation and/or movement can be monitored by, and/or at, any of the herein-described transmitters, home and/or personal computers, computers, and/or server computers.

The boat operation data monitoring device can transmit any and/or all boat operation data to a respective transmitter(s), home and/or personal computer(s), computer(s), and/or server computer(s), in real-time, live, in a time-delayed manner, and/or in any other appropriate manner. The boat operation data monitoring device can also record and/or store any of the operation data monitored thereby.

Any data and/or information which is received from the boat operation data monitoring device can be stored at any of the herein-described transmitters 2, and/or home and/or personal computers 150, and/or any of the server computers 510, computers 970, and/or server computers 952, and/or any other computers and/or communication devices,

00240"5821350

00240 5921550

which can be utilized to receive this data. The data and/or information which is received from the boat operation data monitoring device can be stored in any suitable manner which can typically involve storing same digitally, storing same digitally in an overwriting manner, so that, for example, the data can be stored and/or overwritten for a given time period and overwriting same, storing same in a looping and/or re-circulating storage medium or tape, storing same in a manner utilized in conjunction with, and/or similar to, the manner in which data and/or information is stored in aircraft flight data recorders and/or aircraft cockpit voice recorders.

The boat operation data monitoring device can be accessed by any of the herein-described transmitters, home and/or personal computers, computers, and/or server computers, and/or the individuals utilizing same, in order to monitor and/or ascertain boat operation, and/or video and/or audio activity inside, outside, and/or at, the boat, at any time and/or to retrieve and/or to access operating data regarding boat operation and/or movement, and/or video and/or audio activity inside, outside, and/or at, the boat, which has been recorded and/or stored by the boat operation data monitoring device. For example, boat operating data

and/or information, along with video and/or audio information inside, outside, and/or at the boat, can be accesses and/or obtained.

The boat operation data monitoring device can be utilized to monitor boat operation, to investigate a malfunction, to diagnosis a malfunction or other problem, to investigate a cause of an accident, and/or can be utilized for any other purpose.

In a preferred embodiment, the boat operation data monitoring device can be programmed to monitor boat operation data and/or to transmit same to any respective transmitter, home and/or personal computer, computer, central computer, and/or server computer, continuously, at certain times, and/or under certain conditions, such as a detection by the CPU 4 and/or by the boat operation data monitor.

The boat operation data monitoring device can also be activated remotely by any individual via any respective transmitter, home and/or personal computer, computer, central computer, and/or server computer, and/or user of same. The boat operation data monitoring device can

00240941550

002740 5361530

The apparatus 1200 also includes a position and locating device 13 which can be utilized in order to determine the position and/or the location of the boat. The position and locating device 13 can be utilized so as to determine the position of the boat anywhere in the world and provide for the transmission of boat position and/or location data to any appropriate system receiver so that the boat may be located and/or tracked and recovered. In the preferred embodiment, the position and locating device 13 includes and utilizes a global positioning device and an associated transmitter for transmitting position and/or location data to the authorized user or operator and/or to an authorized office or agency authorized to receive and/or to monitor such data transmissions.

The apparatus 1200 of Figure 12 also includes a position and locating system receiver 14, which may be employed by the authorized user or operator and/or by the authorized office or agency, for receiving and/or processing the data which is transmitted from the position and locating device 13 as described above. The apparatus of may also comprise a user interface device (not shown).

The apparatus and method of the preferred

00440-594550

embodiment of Figure 12 may be utilized and/or operates in the same or in a similar and/or analogous manner as described above with regards to the embodiments of Figures 1-11B and/or consistent with the description of the various embodiments and features of the present invention as described herein. The apparatus and method of the present invention may also provide for the immediate, and/or for the deferred, control, activation, deactivation, programming, monitoring and/or security of any one or more of the boat and/or marine vessel or vehicle systems, equipment, devices, appliances, etc., in the same, similar and/or analogous manner as described above with its use in conjunction with vehicles and/or motor vehicles.

Although the present invention has been hereinabove described as being utilized in conjunction with a boat, it is noted that the present invention may be utilized in conjunction with a ship, cruise ship, or any other boat, manned or unmanned, regardless of size, shape or form, private, commercial and/or military. The boat equipment systems may also include guns and/or weapon systems and/or self-defense systems and/or electronic warfare systems. The present invention may also be utilized in conjunction with submersible vehicles such as submarines.

00240-594560

In yet another preferred embodiment, the present invention is utilized in conjunction with an aircraft, airplane, jet, or helicopter. Figure 13 illustrates another preferred embodiment of the present invention, wherein the apparatus and method is utilized in conjunction with an airplane. The apparatus of Figure 13 is denoted generally by the reference numeral 1300. In Figure 13, the components of the apparatus which are common to the apparatus 1 of Figure 1 are designated by the same reference numerals. In Figure 13, the CPU 4 is electrically connected and/or linked to the airplane ignition system 1307, which is located externally from the apparatus 1300. The CPU 4 may or may not be connected and/or linked with the airplane ignition system 1307 through an ignition system interface 1308 which is also shown in Figure 13.

The CPU 4 may transmit signals to, as well as receive signals from, the airplane ignition system 1307. In this manner, the CPU 4 and the airplane ignition system 1307, may exchange information between each other. In this manner, the CPU 4, upon receiving an appropriate signal from the receiver 3, and upon the completion of the requisite data processing routine, may issue an electrical, an

002740 99E15560

electronic, and/or any other suitable signal, including a digital command signal, to the airplane ignition system 1307. This electrical, electronic and/or other suitable signal, or digital command signal, may be one which will disable the airplane ignition system 1307 or one which will re-enable or reset the airplane ignition system 7. The CPU 4 may also interrogate the airplane ignition system 1307 and/or receive data from the airplane ignition system 1307 which is indicative of ignition system status (i.e., whether the airplane ignition system 1307 is on or off).

In the preferred embodiment, the CPU 4 is also electrically connected and/or linked to the airplane fuel pump or supply system 1309 which is also located externally from the apparatus 1300. The CPU 4 may or may not be connected and/or linked with the airplane fuel pump system 1309 through a fuel pump system interface 1310 which is also shown in Figure 13. In the case of an electrical or an electronic fuel pump system, the CPU 4 may provide an electrical, an electronic, and/or other suitable signal, including a digital signal, which will disable or re-enable the airplane fuel pump or supply system 1309.

In the case of a mechanical fuel pump system, the

002FH0 99ET550

CPU 4 may provide an electrical, electronic, and/or other suitable signal, including a digital signal, which will disable or re-enable an electrical valve system, which may be used to control the operation of the mechanical fuel pump system. Whichever the case may be, the CPU 4 will be capable of issuing an electrical, electronic and/or other suitable signal, including a digital signal, to disable or to re-enable the airplane fuel pump system 1309. The CPU 4 may also interrogate and/or receive data from the airplane fuel pump or supply system 1309 which is indicative of airplane fuel pump system status (i.e., whether the airplane fuel pump system 1309 is on or off). The CPU 4 may also be electrically connected and/or linked to an appropriate device (not shown) for controlling the operation of a airplane exhaust system.

The CPU 4, in the preferred embodiment, is also electrically connected to at least one or more of an airplane equipment system(s) 1311. The airplane equipment system(s) 1311 are located externally from the apparatus 1300 and may or may not be connected to the CPU 4, via an airplane equipment system(s) interface device(s) 1312 which may or may not be required for each one of the variety or multitude of the airplane equipment systems which may be

the airplane cabin, passenger compartment and/or cockpit so as to prevent an unauthorized entry thereunto or an exit therefrom. In addition, the airplane equipment system(s) 1311 may include a locking system, such as a mechanical locking system, for preventing an unauthorized access into the airplane engine compartment so as to prevent tampering with the apparatus 1300 or with other systems and/or components of the airplane.

002400 9921560

Sub. 117

The airplane equipment system(s) 11 may also include any one or more of the widely known airplane anti-theft systems and may also include a airplane recovery system or device, including a homing and/or a tracking system, each of which system(s) may be activated by the apparatus 1300 of the present invention. The airplane equipment system(s) 1311 may also include landing gear, cabin and/or interior pressurization systems, devices, and/or cabin pressurization control and/or monitoring systems and/or devices, communication devices, such as two-way radios, radios, televisions, navigational devices and/or equipment, fire extinguishing equipment, radar devices and equipment, emergency and/or distress signal equipment, sonar devices and/or equipment, and any electrical, electronic and/or otherwise activated appliances and/or equipment which

00240"53E550

may be utilized on an airplane. Appliances may include household appliances such as refrigerators, stoves, air conditioners, ovens, microwave ovens, lighting systems, etc. The airplane equipment system(s) 1311 may also include systems for detecting failures in any of the above or any other equipment systems and report such failures to the user or operator whether he or she is operating the airplane or is not onboard the airplane and/or for reporting such failures to a central office.

The airplane equipment system(s) 1311 may also include video recording and/or photographing equipment, which may include video recording device(s) and/or a camera(s), such as those utilized in conjunction with personal computers, televisions, digital televisions, interactive televisions, display telephones, video telephones, and/or other communication devices, including personal communication devices, or a still picture camera(s). The video recording device(s) or camera(s) may be digital recording devices or cameras or other suitable devices or cameras, including typical video recording devices or cameras. The video recording device(s) or camera(s), in a preferred embodiment, has associated therewith a transceiver or transmitter/receiver system for

storage medium, for storing the recorded video and/or picture(s), and a transmitter or transceiver for transmitting the stored video and/or picture(s) to the user or operator at a later time. In this manner, real-time, as well as deferred, video and/or picture(s) transmissions may be provided.

sub. MS

The airplane equipment system(s) 1211 may also include audio recording equipment, which may include audio recording device(s) such as microphones and/or tape recorders, such as those utilized in conjunction with personal computers, televisions, digital televisions, interactive televisions, telephones, cellular telephones, display telephones, video telephones, and/or other communication devices, including personal communication devices. The audio recording device(s) may be digital audio recording devices or other suitable audio devices including typical audio recording devices. The audio recording device(s), in a preferred embodiment, has associated therewith a transceiver or transmitter/receiver system for transmitting the recorded audio to the user or operator and for receiving signals such as, for example, control signals, by which the user or operator may exercise control over the audio recording device(s).

002 FHO 592550

002710"59E7550

The audio recording device(s) may be located at any location on the interior and/or exterior of the airplane so that the user or operator, or any other authorized individual, may hear what is transpiring, and/or what has transpired, inside and/or outside the airplane. The audio recording device(s) may also be pivotable and/or movable. The audio device(s) or microphone(s) can be moveable along a track or other guiding device or element so that the respective audio recording device or microphone can be moved along the airplane interior or exterior. The audio recording device(s) may record and/or transmit the recorded audio in real time and/or live. The audio recording device(s) may also be equipped with a storage medium, for storing the recorded audio, and a transmitter or transceiver for transmitting the stored audio at a later time. In this manner, real-time as well as deferred audio transmissions may be provided.

The airplane equipment system(s) 1311 may also include an intercom system or device or telephone, cellular, digital, or otherwise for providing a means by which to allow the user or operator, or other authorized operator, to communicate with the operator and/or occupants of the

airplane. The airplane equipment system 1311 can also include video conferencing devices and/or equipment for enabling the airplane occupants and/or individuals inside the airplane, outside the airplane, and/or in the vicinity of the airplane, to engage in and/or partake in video conferences and/or video conferencing with others via a communication network.

The airplane equipment system(s) 1311 can also include the airplane battery or batteries, airplane fuel cell or fuel cells, battery monitoring equipment, battery charge level, fuel cell output, fuel cell fuel supply, fuel cell temperature measuring device, fuel cell by-product (i.e. water or other by-product, heat, etc.) measuring device, fuel cell output measuring device (i.e. voltmeter, ammeter, current measure, power meter, etc.), an airplane aileron control and/or monitoring device, a rudder control and/or monitoring device, an horizontal stabilizer control and/or monitoring device, a vertical stabilizer control and/or monitoring device, an altimeter, an emergency landing parachute control and/or monitoring device, an emergency parachute deployment control and/or deployment detection device, a navigation system, a navigation control and/or monitoring system, an automatic pilot, a radar system, a

0044094560

00440 095436 044700

flight data recorder, a flight data recorder control and/or monitoring device, a cockpit voice recorder, a cockpit voice recorder control and/or monitoring device, a wing flap control and/or monitoring device, an emergency oxygen control and/or monitoring device, an emergency oxygen deployment detection device, an air bag deployment device, an air bag deployment detection device, an airplane cockpit or control console display device, a gyroscope for measuring airplane pitch, roll, yaw, or attitude, a gyrocompass for measuring direction of travel, an airplane data recorder and/or an airplane operation data recorder.

The airplane equipment system(s) 1311 may also include monitoring device(s) for reading and/or monitoring the airplane fuel supply, water and/or coolant supply, electrical generator and/or alternator operation, battery charge level, fuel cell electrical power output, fuel cell fuel supply level, fuel cell operating temperature, fuel cell by-product output level, and/or engine or motor temperature level, airplane flight control systems and/or any other airplane operation and/or system function and/or airplane equipment system(s) operating status and/or condition. The monitoring device(s), in a preferred embodiment, has associated therewith a transceiver or

transmitter/receiver system for transmitting data and/or information recorded and/or read by the monitoring device(s) to the user or operator and for receiving signals such as, for example, control signals, by which the user or operator may exercise control over the monitoring device(s).

The airplane equipment system(s) 1311 may also include communication devices, such as two-way radios, radios, televisions, navigational devices and/or equipment, fire extinguishing equipment, radar devices and equipment, emergency and/or distress signal equipment, and any electrical, electronic and/or otherwise activated appliances and/or equipment which may be utilized in an airplane or aircraft. Appliances may include household appliances such as refrigerators, stoves, air conditioners, ovens, microwave ovens, lighting systems, etc. The airplane equipment system(s) 1311 may also include electrical and/or electronically controlled dead bolt locking devices for use on doors, windows, and/or in conjunction with any other opening components and/or components for gaining access to various locations on and/or in, and/or any systems, devices, and/or components of, the airplane.

The airplane equipment system(s) 1311 may also

00240-592550

004740 59E1550

include locks for preventing use and/or access to various locations, systems, devices, and/or components of the airplane. The airplane equipment systems may also include hydraulic and/or pneumatic equipment and/or other equipment, including hydraulic control devices and/or control systems, winches, etc, which may be remotely activated as described herein. The airplane equipment system(s) 1311 may also include airplane communication devices including, but not limited to radios, televisions and entertainment devices, two-way radios, cellular telephones and equipment, etc. The equipment system(s) 1311 may also include systems for detecting failures in any of the above, or any other, equipment systems and report such failure(s) to the user or operator whether he or she is operating the airplane or is not in the airplane and/or for reporting such failures to a central office.

The airplane equipment system(s) 1311 can also include the airplane command computer which is utilized to control and/or to the various electronic, electrical, mechanical, and/or electromechanical systems, components, devices, of the airplane. The command computer can control and monitor any of the systems, components, and/or devices, of the airplane, including, but not limited to, the

00240-59E1560

automatic pilot system, radar system, lift control system, control surface system, the ignition system, engine and/or thrusting system, braking system, the fuel system, fuel injection system, landing gear, fuel dumping system, electrical systems for ignition, lights, horn, door locks, exhaust system, windows, fuel pump, oil pump, engine timing device, battery, fuel cells, fuel supply device, video recording equipment, audio recording equipment, airplane integrated positioning device, and/or any other system, device, or component which can be controlled and/or monitored by the command computer.

The command computer can transmit control signals and/or status request signals to any of the herein-described airplane systems, components and/or devices so as to respectively control and/or monitor the operating status and/or condition of the respective system, component and/or device. The command computer can also receive signals from the respective systems, devices and/or components, with said signals containing data and/or information concerning the operating status, operating state, and/or condition, of the respective systems, devices and/or components. The command computer can be utilized so as to control, monitor, and/or provide diagnostic information for any of the airplane

systems, components, and/or devices, which are controlled and/or monitored with the command computer.

The airplane equipment system(s) 1311 can also include wear and/or usage indicators and/or detection devices which can be connected with either the command computer and/or the central processing computer and which can be utilized so as to monitor the wear and/or usage of any of the herein-described electronic, electrical, mechanical, and/or electro-mechanical, systems, devices, and/or components.

The airplane equipment system(s) 1311 can also include automatic control devices for controlling and/or monitoring airplane systems and/or devices for airplane take-off, flight, normal cruising, automatic pilot cruising, landing, airplane movement and/or motion, such as, but not limited to, airplane takeoff, thrust, engine or propeller system, forward thrust system for controlling airplane forward direction movement, airplane acceleration system for controlling speed of movement, airplane tail, wings, rudder, and/or other control surface systems and/or devices, airplane steering system, airplane braking system, airplane reverse thrust system, landing gear, airplane pump system,

00240-521550

airplane turning and/or banking systems, and/or any other system and/or component for controlling and/or for effecting remote-control over the movement, motion and/or operation of the airplane.

sub. 119
~~In the case of commercial equipment, industrial equipment, the airplane equipment system(s) 1311 may also include loading and/or unloading mechanisms, winches, etc., and any and/or all of the various systems and devices utilized in conjunction with these boats and/or equipment.~~

In another preferred embodiment, the airplane equipment system(s) 1311 can also include a airplane operation data monitoring device which monitors airplane operation such as airplane speed, the status of any of the airplane systems (i.e. ignition system, fuel pump system, positioning system), and/or any of the airplane equipment systems described herein, direction of travel, attitude of travel, video inside, outside, and/or at, the airplane, audio inside, outside, and/or at, the airplane, activity inside, outside, and/or at, the airplane, and/or any other electrical, mechanical, electro-mechanical, hydraulic, and/or other system, equipment system, device, component, and/or appliance.

002140-041700

002FH0"592F560

The airplane operation data monitoring device can be connected to, and/or linked with, any of the herein-described systems, equipment systems, subsystems, devices, components, and/or appliances, including, but not limited to, speedometer, cruise control device, auto pilot, control surfaces, horizontal stabilizer, vertical stabilizer, cabin pressure control, landing gear, ailerons, altimeter, navigation system, emergency parachute, emergency landing equipment, emergency evacuation equipment, data display, braking system, wing flaps, rudder, gyroscope, gyrocompass, directional light device(s), light system(s), door lock system(s), depth sounding measurement devices, attitude measuring device(s), ignition system, braking system, electronic system(s), hydraulic system(s), video recording device(s) or camera(s), audio recording device(s) or microphone(s), and/or any other systems, equipment systems, devices, components, and/or appliances, described herein and/or otherwise, for controlling and/or monitoring the operation of same and/or for monitoring activity at the airplane.

The airplane operation data monitoring device can

002470 996560

operate and/or function in a manner similar to, and/or analogous to, an aircraft flight data recorder in monitoring and/or recording operation data. In addition, the airplane operation data monitoring device can receive any and/or all of the data monitored and transmit same to the any of the herein-described transmitters 2, home and/or personal computers 150, and/or any of the server computers 510, computers 970, and/or server computers 952, and/or any other computers and/or communication devices, which can be utilized to receive this data and/or information. In this manner, the airplane operation and/or movement can be monitored by, and/or at, any of the herein-described transmitters, home and/or personal computers, computers, and/or server computers.

The airplane operation data monitoring device can transmit any and/or all airplane operation data to a respective transmitter(s), home and/or personal computer(s), computer(s), and/or server computer(s), in real-time, live, in a time-delayed manner, and/or in any other appropriate manner. The airplane operation data monitoring device can also record and/or store any of the operation data monitored thereby.

00240" 52E7560

Any data and/or information which is received from the airplane operation data monitoring device can be stored at any of the herein-described transmitters 2, home and/or personal computers 150, and/or any of the server computers 510, computers 970, and/or server computers 952, and/or any other computers and/or communication devices, which can be utilized to receive this data. The data and/or information which is received from the airplane operation data monitoring device can be stored in any suitable manner which can typically involve storing same digitally, storing same digitally in an overwriting manner, so that, for example, the data can be stored and/or overwritten for a given time period and overwriting same, storing same in a looping and/or re-circulating storage medium or tape, storing same in a manner utilized in conjunction with, and/or similar to, the manner in which data and/or information is stored in aircraft flight data recorders and/or aircraft cockpit voice recorders.

The airplane operation data monitoring device can be accessed by any of the herein-described transmitters, home and/or personal computers, computers, and/or server computers, and/or the individuals utilizing same, in order to monitor and/or ascertain airplane operation, and/or video

and/or audio activity inside, outside, and/or at, the airplane, at any time and/or to retrieve and/or to access operating data regarding airplane operation and/or movement, and/or video and/or audio activity inside, outside, and/or at, the airplane, which has been recorded and/or stored by the airplane operation data monitoring device. For example, airplane operating data and/or information, along with video and/or audio information inside, outside, and/or at the airplane, can be accesses and/or obtained.

The airplane operation data monitoring device can be utilized to monitor airplane operation, to investigate a malfunction, to diagnosis a malfunction or other problem, to investigate a cause of an accident, and/or can be utilized for any other purpose.

In a preferred embodiment, the airplane operation data monitoring device can be programmed to monitor airplane operation data and/or to transmit same to any respective transmitter, home and/or personal computer, computer, central computer, and/or server computer, continuously, at certain times, and/or under certain conditions, such as a detection by the CPU 4 and/or by the airplane operation data monitor.

00240-592550

The airplane operation data monitoring device can also be activated remotely by any individual via any respective transmitter, home and/or personal computer, computer, central computer, and/or server computer, and/or user of same. The airplane operation data monitoring device can also be activated by a airplane operator and/or occupant and/or via any other individual.

The data and/or information obtained from the airplane operation data monitoring device can be stored at any of the respective transmitters, home and/or personal computers, computers, central computers, and/or server computers for accessing at any time. The data and/or information can be stored at the airplane operation data monitoring device, and/or at any of the herein-described and respective transmitters, home and/or personal computers, computers, central computers, and/or server computers, in a "loop tape" manner and/or digitally in a looping and/or data overwriting manner so that, for example, only a most recent time period is recorded.

The airplane operation data monitoring device can be utilized in conjunction with the present invention so as

to obtain, to record, and/or access, and/or analyze, airplane operation data at the airplane and/or from a location remote from the airplane, in a network environment, thereby facilitating the monitoring and/or the analysis of airplane operation data.

As noted above, the use of any one or more of the airplane equipment system(s) 1311, and their associated interface devices 1312, may be optional. Further, as described above, wireless devices may be utilized.

The airplane equipment system(s) 1311 receives signals from the CPU 4, which signals serve to activate or de-activate, or vice versa, whichever the case may be, the respective airplane equipment system(s) which are utilized in conjunction with the apparatus 1300. The airplane equipment system(s) 1311 may also include any other suitable airplane system or equipment feature which may be utilized to draw attention to the airplane and/or in some other way to impede the airplane theft. It should be noted that any of the interface devices 1308, 1310 and 1312 may include any of the requisite interfacing circuitry which may be necessary to facilitate CPU 4 control over the respective systems which may be utilized.

00240-00250

004740 592550

The apparatus 1300 also includes a position and locating device 13 which can be utilized in order to determine the position and/or the location of the airplane. The position and locating device 13 can be utilized so as to determine the position of the airplane anywhere in the world and provide for the transmission of airplane position and/or location data to any appropriate system receiver so that the airplane may be located and/or tracked and recovered. In the preferred embodiment, the position and locating device 13 includes and utilizes a global positioning device and an associated transmitter for transmitting position and/or location data to the authorized user or operator and/or to an authorized office or agency authorized to receive and/or to monitor such data transmissions.

The apparatus 1300 also includes a position and locating system receiver 14, which may be employed by the authorized user or operator and/or by the authorized office or agency, for receiving and/or processing the data which is transmitted from the position and locating device 13 as will be described above. The apparatus 1 may also comprise a user interface device (not shown).

The apparatus and method of the preferred embodiment of Figure 13 may be utilized and/or operates in the same or in a similar and/or analogous manner as described above with regards to the embodiments of Figures 1-12 and/or consistent with the description of the various embodiments and features of the present invention as described herein.

The apparatus and method of the present invention may also provide for the immediate, and/or for the deferred, control, activation, deactivation, programming, monitoring and/or security of any one or more of the airplane systems, equipment, devices, appliances, etc., in the same, similar and/or analogous manner as described herein.

Although the present invention has been described herein as being utilized in conjunction with an airplane, it is noted that the present invention may be utilized in conjunction with any aircraft, including airplanes, jets, gliders, spacecraft, space shuttles, satellites, manned or unmanned, regardless of size, shape or form, private, commercial and/or military. The airplane equipment systems may also include guns and/or weapon systems and/or self-defense systems and/or electronic warfare systems.

00240" 592560

002140-592560

In yet another preferred embodiment, the present invention is utilized in conjunction with a snowmobile, jetski or recreational vehicle. Figure 14 illustrates another preferred embodiment of the present invention wherein the apparatus is utilized in conjunction with a snowmobile. The apparatus of Figure 14 is denoted generally by the reference numeral 1400. In Figure 14, the components of the apparatus 1400 which are common to the apparatus 1 of Figure 1 are designated by the same reference numerals. In Figure 14, the CPU 4 is electrically connected and/or linked to the snowmobile ignition system 1407, which is located externally from the apparatus 1. The CPU 4 may or may not be connected and/or linked with the snowmobile ignition system 1407 through an ignition system interface 1408 which is also shown in Figure 14.

The CPU 4 may transmit signals to, as well as receive signals from, the snowmobile ignition system 1407. In this manner, the CPU 4 and the snowmobile ignition system 1407, may exchange information between each other. In this manner, the CPU 4, upon receiving an appropriate signal from the receiver 3, and upon the completion of the requisite data processing routine, may issue an electrical, an

002740" 5927550
0551265 041700

electronic, and/or any other suitable signal, including a digital command signal, to the snowmobile ignition system 1407. This electrical, electronic and/or other suitable signal, or digital command signal, may be one which will disable the snowmobile ignition system 1407 or one which will re-enable or reset the snowmobile ignition system 1407. The CPU 4 may also interrogate the snowmobile ignition system 1407 and/or receive data from the snowmobile ignition system 1407 which is indicative of ignition system status (i.e., whether the snowmobile ignition system 1407 is on or off).

In the preferred embodiment, the CPU 4 is also electrically connected and/or linked to the snowmobile fuel pump or supply system 1409 which is also located externally from the apparatus 1400. The CPU 4 may or may not be connected and/or linked with the snowmobile fuel pump system 1409 through a fuel pump system interface 1410 which is also shown in Figure 14. In the case of an electrical or an electronic fuel pump system, the CPU 4 may provide an electrical, an electronic, and/or other suitable signal, including a digital signal, which will disable or re-enable the snowmobile fuel pump system 1409.

004740" 53EFSB0

In the case of a mechanical fuel pump system, the CPU 4 may provide an electrical, electronic, and/or other suitable signal, including a digital signal, which will disable or re-enable an electrical valve system, which may be used to control the operation of the mechanical fuel pump system. Whichever the case may be, the CPU 4 will be capable of issuing an electrical, electronic and/or other suitable signal, including a digital signal, to disable or to re-enable the snowmobile fuel pump system 1409. The CPU 4 may also interrogate and/or receive data from the snowmobile fuel pump system 1409 which is indicative of snowmobile fuel pump system status (i.e., whether the snowmobile fuel pump system 1409 is on or off). The CPU 4 may also be electrically connected and/or linked to an appropriate device (not shown) for controlling the operation of a snowmobile exhaust system.

The CPU 4, in the preferred embodiment, is also electrically connected and/or linked to at least one or more of a snowmobile equipment system or system(s) 1411. The snowmobile equipment system(s) 1411 are located externally from the apparatus 1400 and may or may not be connected to the CPU 4, via a snowmobile equipment system interface 1412 which may or may not be required for each one of the variety

00240"524550

or multitude of the snowmobile equipment systems which may be utilized in conjunction with the apparatus.

The snowmobile equipment system(s) 1411 may include a loud siren or alarm, which may be located in, or on, the passenger compartment of the snowmobile and, which may produce a loud piercing sound so as to make it unbearable for an intruder to remain inside or on the snowmobile. The snowmobile equipment system(s) 1411 may also include an external siren or alarm, which may produce a loud piercing sound, which may be utilized to draw attention to the snowmobile. The snowmobile equipment system(s) 1411 may also include a horn, which may blare continuously or intermittently, so as to also draw attention to the snowmobile. The snowmobile equipment system(s) 1411 can also include "smart" windows which turn opaque and/or darker depending upon interior lighting.

The snowmobile light system(s), which may include the snowmobile head lights, tail lights or flashers, which may be constantly illuminated or which may blink on and off repeatedly so as to draw attention to the snowmobile, may also be utilized as a snowmobile equipment system 1411. The snowmobile equipment system(s) 1411 may also include a power

locking systems and/or devices as appropriate as well as steering mechanism locking devices, locking devices for preventing unauthorized access into or onto the snowmobile, snowmobile track locking devices for preventing movement of the snowmobile and/or locking devices for preventing unauthorized access to the snowmobile engine, so as to prevent any tampering with the apparatus or with other systems and/or components of the snowmobile.

002140-537530

The snowmobile equipment system(s) 1411 may also include any one or more of the known snowmobile anti-theft systems and may also include a snowmobile recovery system or device, including a homing and/or a tracking system, each of which system(s) may be activated by the apparatus of the present invention. The snowmobile equipment system(s) 1411 may include any other equipment systems, including any and all of the above-noted equipment systems described herein for use in conjunction with vehicles, boats and airplanes, including video and/or audio recording equipment and/or intercom equipment and/or any of the herein-described communications systems and/or devices.

The snowmobile equipment system(s) 1411 may include video recording and/or photographing equipment,

00440" 59E F 59B0

which may include video recording device(s) and/or a camera(s), such as those utilized in conjunction with personal computers, televisions, digital televisions, interactive televisions, display telephones, video telephones, and/or other communication devices, including personal communication devices, or a still picture camera(s). The video recording device(s) or camera(s) may be digital recording devices or cameras or other suitable devices or cameras, including typical video recording devices or cameras. The video recording device(s) or camera(s), in a preferred embodiment, has associated therewith a transceiver or transmitter/receiver system for transmitting video images recorded by the video recording device(s) or camera(s) to the user or operator and for receiving signals such as, for example, control signals, by which the user or operator may exercise control over the video recording device(s) or camera(s).

The video recording device(s) or camera(s) may be located at any location on the interior of the snowmobile such as, for example, in the dashboard, cabin, cockpit, and/or passenger compartment of the snowmobile so that the user or operator, or any other authorized individual, may observe and/or photograph the operator of the snowmobile, or

00240" 222F550

the occupants and/or cargo of the snowmobile. The video recording(s) or camera(s) may also be located on the snowmobile exterior. The video recording device(s) or camera(s) may have wide angles for maximum angular viewing and may also be pivotable and/or movable. The video device(s) or camera(s) can be moveable along a track or other guiding device or element so that the respective video recording device or camera can be moved along the snowmobile interior or exterior. The video recording device(s) or camera(s) may record and/or transmit the recorded video and/or the picture(s) in real time and/or live. The video recording device(s) or camera(s) may also be equipped with a storage medium, for storing the recorded video and/or picture(s), and a transmitter or transceiver for transmitting the stored video and/or picture(s) to the user or operator at a later time. In this manner, real-time, as well as deferred, video and/or picture(s) transmissions may be provided.

The snowmobile equipment system(s) 1411 may also include audio recording equipment, which may include audio recording device(s) such as microphones and/or tape recorders, such as those utilized in conjunction with personal computers, televisions, digital televisions,

00240592550
0954365 04400

interactive televisions, telephones, cellular telephones, display telephones, video telephones, and/or other communication devices, including personal communication devices. The audio recording device(s) may be digital audio recording devices or other suitable audio devices including typical audio recording devices. The audio recording device(s), in a preferred embodiment, has associated therewith a transceiver or transmitter/receiver system for transmitting the recorded audio to the user or operator and for receiving signals such as, for example, control signals, by which the user or operator may exercise control over the audio recording device(s).

The audio recording device(s) may be located at any location on the interior and/or exterior of the snowmobile so that the user or operator, or any other authorized individual, may hear what is transpiring, and/or what has transpired, inside and/or outside the snowmobile. The audio recording device(s) may also be pivotable and/or movable. The audio device(s) or microphone(s) can be moveable along a track or other guiding device or element so that the respective audio recording device or microphone can be moved along the snowmobile interior or exterior. The audio recording device(s) may record and/or transmit the

002740-59215560

recorded audio in real time and/or live. The audio recording device(s) may also be equipped with a storage medium, for storing the recorded audio, and a transmitter or transceiver for transmitting the stored audio at a later time. In this manner, real-time as well as deferred audio transmissions may be provided.

The snowmobile equipment system 1311 can also include video conferencing devices and/or equipment for enabling the snowmobile occupants and/or users, individuals on the snowmobile, inside or outside the snowmobile, and/or in the vicinity of the snowmobile, to engage in and/or partake in video conferences and/or video conferencing with others via a communication network.

The snowmobile equipment system(s) 1411 can also include the snowmobile battery or batteries, snowmobile fuel cell or fuel cells, battery monitoring equipment, battery charge level, fuel cell output, fuel cell fuel supply, fuel cell temperature measuring device, fuel cell by-product (i.e. water or other by-product, heat, etc.) measuring device, fuel cell output measuring device (i.e. voltmeter, ammeter, current measure, power meter, etc.), an air bag deployment device, an air bag deployment detection device, a

dashboard display device, a gyroscope for measuring snowmobile pitch, roll, yaw, or attitude, a gyrocompass for measuring direction of travel, a data recorder and/or an operation data recorder, a navigation system, a navigation control and/or monitoring system, an automatic pilot, a voice recorder, a voice recorder control and/or monitoring device, and/or a control console display device. The equipment system 1411 can also include any of the devices and/or systems described herein as being utilized with vehicles, boats, and/or airplanes.

The snowmobile equipment system(s) 1411 may also include monitoring device(s) for reading and/or monitoring the snowmobile fuel supply, water and/or coolant supply, electrical generator and/or alternator operation, battery charge level, fuel cell electrical power output, fuel cell fuel supply level, fuel cell operating temperature, fuel cell by-product output level, and/or engine or motor temperature level, snowmobile control system and/or any other snowmobile operation and/or system function and/or snowmobile equipment system(s) operating status and/or condition. The monitoring device(s), in a preferred embodiment, has associated therewith a transceiver or transmitter/receiver system for transmitting data and/or

0047099E1560

information recorded and/or read by the monitoring device(s) to the user or operator and for receiving signals such as, for example, control signals, by which the user or operator may exercise control over the monitoring device(s).

The snowmobile equipment system(s) 1411 may also include communication devices, such as two-way radios, radios, televisions, navigational devices and/or equipment, fire extinguishing equipment, radar devices and equipment, emergency and/or distress signal equipment, and any electrical, electronic and/or otherwise activated appliances and/or equipment which may be utilized in a snowmobile. Appliances may include household appliances such as refrigerators, stoves, air conditioners, ovens, microwave ovens, lighting systems, etc. The snowmobile equipment system(s) 1411 may also include electrical and/or electronically controlled dead bolt locking devices for use on doors, windows, hood, trunk and/or in conjunction with any other opening components and/or components for gaining access to various locations on and/or in, and/or any systems, devices, and/or components of, the snowmobile.

The snowmobile equipment system(s) 1411 may also include a wheel and/or brake locking device or mechanism.

00240" 321550

00240 597560

The snowmobile equipment systems may also include hydraulic and/or pneumatic equipment and/or other equipment, including winches, etc, which may be remotely activated as described herein. The snowmobile equipment system(s) 1411 may also include snowmobile communication devices including, but not limited to radios, televisions and entertainment devices, two-way radios, cellular telephones and equipment, etc. The snowmobile equipment system(s) 1411 may also include systems for detecting failures in any of the above, or any other, equipment systems and report such failure(s) to the user or operator whether he or she is operating the snowmobile or is not in the snowmobile and/or for reporting such failures to a central office.

The snowmobile equipment system(s) 1411 can also include the snowmobile command computer which is utilized to control and/or to the various electronic, electrical, mechanical, and/or electromechanical systems, components, devices, of the snowmobile. The command computer can control and monitor any of the systems, components, and/or devices, of the snowmobile, including, but not limited to, the ignition system, the fuel system, fuel injection system, electrical systems for ignition, lights, horn, door locks, exhaust system, windows, fuel pump, oil pump, engine timing

004740-591550

device, battery, fuel cells, fuel supply device, video recording equipment, audio recording equipment, snowmobile integrated positioning device, tire pressure indicator, and/or any other system, device, or component which can be controlled and/or monitored by the command computer.

The command computer can transmit control signals and/or status request signals to any of the herein-described snowmobile systems, components and/or devices so as to respectively control and/or monitor the operating status and/or condition of the respective system, component and/or device. The command computer can also receive signals from the respective systems, devices and/or components, with said signals containing data and/or information concerning the operating status, operating state, and/or condition, of the respective systems, devices and/or components. The command computer can be utilized so as to control, monitor, and/or provide diagnostic information for any of the snowmobile systems, components, and/or devices, which are controlled and/or monitored with the command computer.

The snowmobile equipment system(s) 1411 can also include wear and/or usage indicators and/or detection devices which can be connected with either the command

002740 5525560

computer and/or the central processing computer and which can be utilized so as to monitor the wear and/or usage of any of the herein-described electronic, electrical, mechanical, and/or electro-mechanical, systems, devices, and/or components.

The snowmobile equipment system(s) 1411 can also include automatic control devices for controlling and/or monitoring snowmobile systems and/or devices for snowmobile movement and/or motion, such as, but not limited to, snowmobile transmission system for controlling snowmobile forward and/or reverse direction of movement, snowmobile acceleration system for controlling speed of movement, snowmobile braking system for controlling snowmobile braking, snowmobile steering system for steering the snowmobile, and/or any other system and/or component for controlling and/or for effecting remote-control over the movement and/or the motion of the snowmobile.

In another preferred embodiment, the snowmobile equipment system(s) 1411 can also include a snowmobile operation data monitoring device which monitors snowmobile operation such as snowmobile speed, the status of any of the snowmobile systems (i.e. ignition system, fuel pump system,

positioning system), and/or any of the snowmobile equipment systems described herein, direction of travel, attitude of travel, video inside, outside, and/or at, the snowmobile, audio inside, outside, and/or at, the snowmobile, activity inside, outside, and/or at, the snowmobile, and/or any other electrical, mechanical, electro-mechanical, hydraulic, and/or other system, equipment system, device, component, and/or appliance.

The snowmobile operation data monitoring device can be connected to, and/or linked with, any of the herein-described systems, equipment systems, subsystems, devices, components, and/or appliances, including, but not limited to, speedometer, cruise control device, gyroscope, gyrocompass, directional light device(s), light system(s), door lock system(s), attitude measuring device(s), ignition system, braking system, electronic system(s), hydraulic system(s), video recording device(s) or camera(s), audio recording device(s) or microphone(s), and/or any other systems, equipment systems, devices, components, and/or appliances, described herein and/or otherwise, for controlling and/or monitoring the operation of same and/or for monitoring activity at the snowmobile.

004740" 5915560

002.F40" 59E.F5560

The snowmobile operation data monitoring device can operate and/or function in a manner similar to, and/or analogous to, an aircraft flight data recorder in monitoring and/or recording operation data. In addition, the snowmobile operation data monitoring device can receive any and/or all of the data monitored and transmit same to the any of the herein-described transmitters 2, home and/or personal computers 150, and/or any of the server computers 510, computers 970, and/or server computers 952, and/or any other computers and/or communication devices, which can be utilized to receive this data and/or information. In this manner, the snowmobile operation and/or movement can be monitored by, and/or at, any of the herein-described transmitters, home and/or personal computers, computers, and/or server computers.

The snowmobile operation data monitoring device can transmit any and/or all snowmobile operation data to a respective transmitter(s), home and/or personal computer(s), computer(s), and/or server computer(s), in real-time, live, in a time-delayed manner, and/or in any other appropriate manner. The snowmobile operation data monitoring device can also record and/or store any of the operation data monitored thereby.

00240" 5927550
095436-0470

to monitor and/or ascertain snowmobile operation, and/or video and/or audio activity inside, outside, and/or at, the snowmobile, at any time and/or to retrieve and/or to access operating data regarding snowmobile operation and/or movement, and/or video and/or audio activity inside, outside, and/or at, the snowmobile, which has been recorded and/or stored by the snowmobile operation data monitoring device. For example, snowmobile operating data and/or information, along with video and/or audio information inside, outside, and/or at the snowmobile, can be accesses and/or obtained.

The snowmobile operation data monitoring device can be utilized to monitor snowmobile operation, to investigate a malfunction, to diagnosis a malfunction or other problem, to investigate a cause of an accident, and/or can be utilized for any other purpose.

In a preferred embodiment, the snowmobile operation data monitoring device can be programmed to monitor snowmobile operation data and/or to transmit same to any respective transmitter, home and/or personal computer, computer, central computer, and/or server computer, continuously, at certain times, and/or under certain

conditions, such as a detection by the CPU 4 and/or by the snowmobile operation data monitor.

The snowmobile operation data monitoring device can also be activated remotely by any individual via any respective transmitter, home and/or personal computer, computer, central computer, and/or server computer, and/or user of same. The snowmobile operation data monitoring device can also be activated by a snowmobile operator and/or occupant and/or via any other individual.

The data and/or information obtained from the snowmobile operation data monitoring device can be stored at any of the respective transmitters, home and/or personal computers, computers, central computers, and/or server computers, for accessing at any time. The data and/or information can be stored at the snowmobile operation data monitoring device, and/or at any of the herein-described and respective transmitters, home and/or personal computers, computers, central computers, and/or server computers, in a "loop tape" manner and/or digitally in a looping and/or data overwriting manner so that, for example, only a most recent time period is recorded.

004 FHO 592 F550

The snowmobile operation data monitoring device can be utilized in conjunction with the present invention so as to obtain, to record, and/or access, and/or analyze, snowmobile operation data at the snowmobile and/or from a location remote from the snowmobile, in a network environment, thereby facilitating the monitoring and/or the analysis of snowmobile operation data.

In any and/or all of the embodiments described herein, the present invention can facilitate the transmission of data and/or information regarding the operation of any of the herein described vehicles, motor vehicles, boats, marine vessels, airplanes, aircraft, and/or recreational vehicles, and/or any of the respective systems, equipment systems, subsystems, devices, components, and/or appliances thereof, thereby dispensing with the need to obtain this data and/or information from data recorders located in, at, or on, the respective vehicles, motor vehicles, boats, marine vessels, airplanes, aircraft, and/or recreational vehicles. In this manner, for example, data and/or information normally recorded and/or store on a flight data recorder and/or a cockpit voice recorder can be obtained and/or stored on, or at, any of the herein-described transmitters 2, home and/or personal computers

00440-59E550

002740-59E F5560

150, and/or any of the server computers 510, computers 970, and/or server computers 952, described herein. In this manner, the need to recover a respective data recorder from the respective vehicle, motor vehicle, boat, marine vessel, airplane, aircraft, and/or recreational vehicle, can be rendered unnecessary and/or can be dispensed with entirely.

As noted above, the use of any one or more of the snowmobile equipment system(s) 1411, and their associated interface devices 1412, may be optional. Further, as described above, wireless devices may also be utilized.

The snowmobile equipment system(s) 1411 receives signals from the CPU 4, which signals serve to activate or de-activate, or vice versa, whichever the case may be, the respective snowmobile equipment system(s) which are utilized in conjunction with the apparatus 1400. The snowmobile equipment system(s) 1411 may also include any other suitable snowmobile system or equipment feature which may be utilized to draw attention to the snowmobile and/or in some other way impede the snowmobile theft. It should be noted that any of the interface devices 1408, 1410 and 1412 may include any of the requisite interfacing circuitry which may be necessary to facilitate CPU 4 control over the respective systems

which may be utilized.

The apparatus 1400 also includes a position and locating device 13 which can be utilized in order to determine the position and/or the location of the snowmobile. The position and locating device 13 can be utilized so as to determine the position of the snowmobile anywhere in the world and provide for the transmission of position and/or location data to any appropriate system receiver so that the snowmobile may be located and/or tracked and recovered. In the preferred embodiment, the position and locating device 13 includes and utilizes a global positioning device and an associated transmitter for transmitting position and/or location data to the authorized user or operator and/or to an authorized office or agency authorized to receive and/or to monitor such data transmissions.

The apparatus 1400 of Figure 14 also includes a position and locating system receiver 14, which may be employed by the authorized user or operator and/or by the authorized office or agency, for receiving and/or processing the data which is transmitted from the snowmobile position and locating device 13 as described above. The apparatus 1

00240-531550

may also comprise a user interface device (not shown).

The apparatus and method of the preferred embodiment of Figure 14 may be utilized and/or operates in the same or in a similar and/or analogous manner as described herein and/or consistent with the description of the various embodiments and features of the present invention.

The apparatus and method of the present invention may also provide for the immediate, and/or for the deferred control, activation, deactivation, programming, monitoring and/or security of any one or more of the snowmobile and/or recreational vehicle systems, equipment, devices, appliances, etc., in the same, similar and/or analogous manner as described above in conjunction with the various embodiments of the present invention.

Although the present invention has been described herein as being utilized in conjunction with a snowmobile, it is noted that the present invention may also be utilized in conjunction with any type of recreational vehicle, including jetskis, scooters, motorcycles, minibikes, hot-air balloons, go-carts, mopeds, etc, manned or unmanned,

002740-53E1550

1500 may be utilized in any residential premises and/or any residential building.

In Figure 15, the components of the apparatus 1500 which are common to the apparatus 1 of Figure 1 are designated by the same reference numerals. In Figure 15, the CPU 4 is electrically connected and/or linked to the home and/or household central electrical system 1507, which is located externally from the apparatus 1500. The CPU 4 may or may not be connected and/or linked with the home central electrical system 1507 through a central electrical system interface 1508 which is also shown in Figure 15.

The CPU 4 may transmit signals to, as well as receive signals from, the home central electrical system 1507. In this manner, the CPU 4 and the home central electrical system 1507, may exchange information between each other. In this manner, the CPU 4, upon receiving an appropriate signal from the receiver 3, and upon the completion of the requisite data processing routine, may issue an electrical, an electronic, and/or any other suitable signal, including a digital command signal, to the home central electrical system 1507. This electrical, electronic and/or other suitable signal, or digital command

00240 59E F550

signal, may be one which will disable the home central electrical system 1507 or one which will re-enable or reset the home central electrical system 1507. The CPU 4 may also interrogate the central electrical system 1507 and/or receive data from the central electrical system 1507 which is indicative of central electrical system status (i.e., whether the central electrical system 1507, or any portion thereof, is on or off).

In the preferred embodiment, the CPU 4 is also electrically connected and/or linked to the home central heating system 1509 which is also located externally from the apparatus 1500. The CPU 4 may or may not be connected and/or linked with the home central heating system 1509 through a central heating system interface 1510 which is also shown in Figure 15. The CPU 4 is capable of issuing an electrical, electronic and/or other suitable signal, including a digital signal, to disable or to re-enable the home central heating system 1509. The CPU 4 may also interrogate and/or receive data from the home central heating system 1509 which is indicative of home central heating system status (i.e., whether the central heating system 1509, or any portion thereof, is on or off).

00240-5567550

002140 53E1550

In the preferred embodiment, the CPU 4 is also electrically connected and/or linked to the home central air conditioning system 1511 which is also located externally from the apparatus 1500. The CPU 4 may or may not be connected and/or linked with the home central air conditioning system 1511 through a central air conditioning system interface 1512 which is also shown in Figure 15. The CPU 4 is capable of issuing an electrical, electronic and/or other suitable signal, including a digital signal, to disable or to re-enable the home central air conditioning system 1511. The CPU 4 may also interrogate and/or receive data from the home central air conditioning system 1511 which is indicative of home central air conditioning system status (i.e., whether the central air conditioning system 1511, or any portion thereof, is on or off).

The CPU 4 may also be electrically connected and/or linked to the home water system 1513 which is also located externally from the apparatus 1500. The CPU 4 may or may not be connected and/or linked with the home water system 1513 through a home water system interface 1514 which is also shown in Figure 15. The home water system interface 1514, in the preferred embodiment, is an electrically controlled water shut-off valve(s) or similar device(s).

The CPU 4 is capable of issuing an electrical, electronic and/or other suitable signal, including a digital signal, to disable or to re-enable the home water system 1513. The CPU 4 may also interrogate and/or receive data from the home water system 1513 which is indicative of the state of the home water system 1513 (i.e. whether the home water system 1513 , or any portion thereof, is on or off). The home water system 1513 may then be controlled (i.e. turned on or off) and/or adjusted by the user or operator.

The CPU 4 may also be electrically connected and/or linked to the home thermostat or environmental control system 1517 so as to control and/or monitor home interior temperature. The CPU 4 may or may not be connected and/or linked with the home thermostat system 1517 through a home thermostat system interface 1518 which is also shown in Figure 15. The CPU 4 is capable of issuing an electrical, electronic and/or other suitable signal, including a digital signal, to disable or to re-enable the home thermostat system 1517.

The CPU 4 may also interrogate and/or receive data from the home thermostat system 1517 which is indicative of the state of the home thermostat system 1517 (i.e. home

interior temperature and/or whether the temperature of the home interior, or any portion thereof, is too hot, too cold, or acceptable). The home thermostat system 1517 may then be controlled and/or adjusted by the user or operator. In this manner, the home thermostat system 1517 may then be adjusted and/or controlled by the user or operator via the apparatus 1500. The home thermostat system 1517 may be connected and/or linked to the home central heating system 1509 and/or to the home central air conditioning system 1511 so as to activate, de-activate, set and/or control the operation of these systems, as necessary, in order to, and so as to, achieve the desired temperature and/or environmental conditions in the home.

The CPU 4, in the preferred embodiment, is also electrically connected and/or linked to at least one or more of a home equipment system(s) 1515. The home equipment system(s) 1515 are located externally from the apparatus 1500 and may or may not be connected and/or linked to the CPU 4, via a home system equipment system or systems interface 1516 which may or may not be required for each one of the variety or multitude of the home equipment system(s) 1515 which may be utilized in conjunction with the apparatus 1500.

002740-59E560

002140" 5921560

The home equipment system(s) 1515 may include a home anti-theft and/or burglary alarm system, a loud siren or alarm, which may be located in the interior of the home, which may produce a loud piercing sound so as to make it unbearable for an intruder to remain inside the home, an exterior siren or alarm, which may produce a loud piercing sound, which may be utilized to draw attention to the home, and exterior lighting system(s) and interior lighting systems, which lighting systems may be turned on or turned off at the user or operator's discretion and which may be controlled to blink on and off to draw attention to the home. The home equipment system(s) 1515 can also include "smart" windows which turn opaque and/or darker depending upon interior lighting.

The home equipment system(s) 1515 may also include a electrical and/or electronically controlled locking devices for doors and/or windows, including electrical and/or electronic dead-bolt locking systems and devices, electrical systems for controlling electrical circuits or systems room-by-room, device-by-device, and/or appliance-by-appliance. The home equipment system(s) 1515 may also include devices for controlling any one or more of the

002140 502550

electrical circuits, such as circuits controlled by fuses, circuit breakers or equivalent devices. The home equipment system(s) 1515 may also include devices for controlling and/or monitoring hot water heaters, garage door openers, lawn sprinkler systems, electric fences and/or fencing, in-ground or above-ground pool equipment, filters and/or heaters, home central water valve, individual room water valve, home fire detector equipment and home fire extinguishment equipment. The home equipment system(s) 1515 may also include power door and window closing, locking and opening equipment. The home equipment system(s) 1515 can also include "smart" windows and/or "smart" glass which can turn opaque depending upon the amount and/or intensity of interior lighting.

The home equipment system(s) 1515 may also include any and all of a wide variety of home appliances such as televisions, telephones, telephone answering machines, alarm systems, VCRs, stoves, ovens, microwave ovens, door bells, individual lights or lamps, blenders, toasters, personal computers, word processors, stereos, radios, and any other home appliance and/or device which is electrically and/or electronically activated and/or controllable.

00240 53E T550

The home equipment system(s) 1515 may also include video recording and/or photographing equipment, which may include video recording device(s) and/or a camera(s), such as those utilized in conjunction with personal computers, televisions, digital televisions, interactive televisions, display telephones, video telephones, and/or other communication devices, including personal communication devices, or a still picture camera(s). The video recording device(s) or camera(s) may be digital recording devices or cameras or other suitable devices or cameras, including typical video recording devices or cameras. The video recording device(s) or camera(s), in a preferred embodiment, has associated therewith a transceiver or transmitter/receiver system for transmitting video images recorded by the video recording device(s) or camera(s) to the owner or occupant and for receiving signals such as, for example, control signals, by which the owner or occupant may exercise control over the video recording device(s) or camera(s).

The video recording device(s) or camera(s) may be located at any location on the interior of the home such as, for example, in any room or rooms of the home so that the owner or occupant, or any other authorized individual, may

00240-544550

observe and/or photograph any portions and/or rooms in the interior of the home, or the occupants and/or anything which may be located and/or stored in the home. The video recording device(s) or camera(s) may also be located on the exterior of the home so that the owner or occupant, or any other authorized individual, may observe and/or photograph the exterior of the home or residential premises, or portion thereof, or the individuals or objects and/or anything which may be present, located and/or stored on the premises of home and/or residential premises.

The video recording device(s) or camera(s) may have wide angles for maximum angular viewing and may also be pivotable and/or movable. The video device(s) or camera(s) can be moveable along a track or other guiding device or element so that the respective video recording device or camera can be moved along the premises interior or exterior. The video recording device(s) or camera(s) may record and/or transmit the recorded video and/or the picture(s) in real time and/or live. The video recording device(s) or camera(s) may also be equipped with a storage medium, for storing the recorded video and/or picture(s), and a transmitter or transceiver for transmitting the stored video and/or picture(s) to the owner or occupant at a later time.

In this manner, real-time, as well as deferred, video and/or picture(s) transmissions may be provided.

The home equipment system(s) 1515 may also include audio recording equipment, which may include audio recording device(s) such as microphones and/or tape recorders, such as those utilized in conjunction with personal computers, televisions, digital televisions, interactive televisions, telephones, cellular telephones, display telephones, video telephones, and/or other communication devices, including personal communication devices. The audio recording device(s) may be digital audio recording devices or other suitable audio devices including typical audio recording devices. The audio recording device(s), in a preferred embodiment, has associated therewith a transceiver or transmitter/receiver system for transmitting the recorded audio to the owner or occupant and for receiving signals such as, for example, control signals, by which the owner or occupant may exercise control over the audio recording device(s).

The audio recording device(s) may be located at any location on the interior and/or exterior of the home and/or residential premises so that the owner or occupant,

002140-59615560

002140-532550

or any other authorized individual, may hear what is transpiring, and/or what has transpired, inside and/or outside the home and/or residential premises. The audio recording device(s) may also be pivotable and/or movable. The audio recording device(s) microphone(s) can be moveable along a track or other guiding device or element so that the respective audio recording device or microphone can be moved along the premises interior or exterior. The audio recording device(s) may record and/or transmit the recorded audio in real time and/or live. The audio recording device(s) may also be equipped with a storage medium, for storing the recorded audio, and a transmitter or transceiver for transmitting the stored audio at a later time. In this manner, real-time as well as deferred audio transmissions may be provided.

The home equipment system(s) 1515 may also include an intercom system or device or a telephone, cellular, digital or otherwise for providing a means by which to allow the user or operator, or other authorized operator, to communicate with the persons present in, or occupants of, the home. The home equipment system(s) 1515 can also include video conferencing devices and/or equipment for enabling the vehicle occupants and/or individuals inside the

vehicle, outside the vehicle, and/or in the vicinity of the vehicle, to engage in and/or partake in video conferences and/or video conferencing with others via a communication network.

The home equipment system 1515 can also include the premises battery or batteries, premises fuel cell or fuel cells, battery monitoring equipment, battery charge level, fuel cell output, fuel cell fuel supply, fuel cell temperature measuring device, fuel cell by-product (i.e. water or other by-product, heat, etc.) measuring device, fuel cell output measuring device (i.e. voltmeter, ammeter, current measure, power meter, etc.).

The home equipment system(s) 1515 may also include monitoring device(s) for reading and/or monitoring the status and/or condition of any of the home fuel supply, water supply, electrical generator and/or alternator operation, water usage, heat and/or air conditioning usage, electricity usage, gas and/or oil or other fuel usage, battery charge level, electrical system charge level, fuel cell electrical power output, fuel cell fuel supply level, fuel cell operating temperature, fuel cell by-product output level, telephone usage and charges, appliance usage, etc, a

002140" 54E F 5560

00244059E1550

home control system and/or any other home operation and/or system function and/or home equipment system(s) operating status and/or condition. The monitoring device(s), in a preferred embodiment, may have associated therewith a transceiver or transmitter/receiver system for transmitting data and/or information recorded and/or read by the monitoring device(s) to the user or operator and for receiving signals such as, for example, control signals, by which the user or operator may exercise control over the monitoring device(s).

The home equipment system(s) 1515 may also include communication devices, such as two-way radios, radios, televisions, fire extinguishing equipment, emergency and/or distress signal equipment, and any electrical, electronic and/or otherwise activated appliances and/or equipment which may be utilized in a home. Appliances may include household appliances such as refrigerators, stoves, air conditioners, ovens, microwave ovens, lighting systems, etc. The home equipment system(s) 1515 may also include electrical and/or electronically controlled dead bolt locking devices for use on doors, windows, and/or in conjunction with any other opening components and/or components for gaining access to various locations on and/or in, and/or any systems, devices,

and/or components of, the home and/or residential premises.

The home equipment system(s) 1515 may also include hydraulic and/or pneumatic equipment and/or other equipment, including winches, etc, which may be remotely activated as described herein. The home equipment system(s) 1515 may also include home communication devices including, but not limited to radios, televisions and entertainment devices, two-way radios, cellular telephones and equipment, etc. The home equipment system(s) 1515 may also include systems for detecting failures in any of the herein-described equipment systems and report such failure(s) to the user or operator whether he or she is in the home or not in the home and/or for reporting such failures to a central office.

The home equipment system(s) 1515 can also include the home and/or residential premises command computer which is utilized to control and/or to the various electronic, electrical, mechanical, and/or electromechanical systems, components, devices, of the home and/or residential premises. The command computer can control and monitor any of the herein-described systems, components, and/or devices, of the home and/or residential premises which can be controlled and/or monitored by the command computer.

002140" 59215500

00240-33EFS60

The command computer can transmit control signals and/or status request signals to any of the herein-described home and/or residential premises systems, components, and/or devices, so as to respectively control and/or monitor the operating status and/or condition of the respective system, component, and/or device. The command computer can also receive signals from the respective systems, devices, and/or components, with said signals containing data and/or information concerning the operating status, operating state, and/or condition, of the respective systems, devices, and/or components. The command computer can be utilized so as to control, monitor, and/or provide diagnostic information for any of the home and/or residential premises systems, components, and/or devices, which are controlled and/or monitored with the command computer.

The home equipment system(s) 1515 can also include wear and/or usage indicators and/or detection devices which can be connected with either the command computer and/or the central processing computer and which can be utilized so as to monitor the wear and/or usage of any of the herein-described electronic, electrical, mechanical, and/or electro-mechanical, systems, devices, and/or components.

002140" 592F5360

The home equipment system(s) 1515 can also include automatic control devices for controlling and/or monitoring home and/or residential premises systems, devices, and/or components, for home or residential premises maintenance and/or upkeep.

In the case of commercial, industrial, and/or farm and/or construction equipment, drilling equipment, mining equipment, excavating equipment, and/or other commercial equipment, the home equipment system(s) 1515 may also include loading and/or unloading mechanisms, cutting mechanisms, bailing mechanisms, winches and any and all of the various systems and devices utilized in conjunction with these premises and/or equipment.

As noted above, the use of any one or more of the home equipment system(s) 1515 and/or appliances or devices and their associated interface devices 1516, may be optional. The interface devices 1516 may be wireless devices or modules which need not be directly connected to the CPU 4 or to its respective equipment system. In this regard, hard-wired connections are not necessary. In the case of wireless interface devices or modules 1516,

002140-53E1350

corresponding wireless technology and/or systems may be utilized to provide for the wireless control and operation of the respective equipment(s).

In the case of a mobile home, the apparatus 1500 may also comprise a position and locating device 13 which can be utilized in order to determine the position and/or the location of the mobile home. The mobile home position and locating device 13 can be utilized so as to determine the position of the mobile home anywhere in the world and provide for the transmission of position and/or location data to any appropriate system receiver so that the mobile home may be located and/or tracked and recovered. In a preferred embodiment, the mobile home position and locating device 13 includes and utilizes a global positioning device and an associated transmitter for transmitting position and/or location data to the authorized user, operator and/or authorized individual.

The apparatus 1500 may also comprise a mobile home position and locating system receiver 14, which may be employed by the authorized user, operator and/or authorized individual, for receiving and/or processing the data which is transmitted from the position and locating device 13 as

described in the preferred embodiments above. The apparatus 1 may also comprise a user interface device (not shown).

The home equipment system(s) receives signals from the CPU 4, which signals serve to activate or de-activate, or vice versa, whichever the case may be, the respective home equipment system(s) which are utilized in conjunction with the apparatus 1500. The home equipment system(s) 1515 may also include any other suitable home system or equipment feature which may be utilized to draw attention to the home and/or in some other way impede home theft. It should be noted that any of the interface devices may include any of the requisite interfacing circuitry which may be necessary to facilitate CPU 4 control over the respective systems which may be utilized. It is understood that, while the embodiment of Figure 15 is illustrated and described in conjunction with a home or a household system, the embodiment may also be utilized in any residential premises and/or any residential building.

The apparatus and method of the preferred embodiment of Figure 15 may be utilized and/or operates in the same or in a similar and/or analogous manner as described in conjunction with the embodiments described

00240-591560

above, and/or consistent with the description of the various embodiments and features of the present invention as described herein, so as to provide control, monitoring and/or security functions for, and over, a home and/or residential premises.

The apparatus and method of Figure 15 can provide for an immediate, as well as for a deferred, control, activation, de-activation, programming, monitoring and/or security function and/or response thereto of, and for, any one or more of the home and/or residential premises systems, equipment, devices, appliances, etc., in the same, similar and/or analogous manner as described above in conjunction with its utilization in the embodiments described herein.

As described above in conjunction with use of the apparatus and method of the present invention with vehicles, the present invention may, if desired, perform a test in order to determine the state or status of any particular system, equipment, device and/or appliance before exercising and/or performing a given control, monitoring and/or security function. Depending upon the outcome of the test, the apparatus and method of the present invention may execute, alter and/or defer the performance and/or execution

00440-594550

of the control, monitoring and/or security function. For example, a command to shut-off a home central electrical system may be deferred until after the operation of a home security system, which security system may be deemed to have priority in performing a monitoring and shut-down procedure for the entire home, has been successfully completed.

In this manner a homeowner or occupant may access a home system at any time and from any location and thereby exercise and/or perform control, monitoring and/or security functions on, or over, any home system, equipment and/or appliance. The owner or occupant may also monitor the status, state or operation of any home system, equipment, device and/or appliance. Lastly, the owner or occupant may perform security related functions or operations on, and over, the home system, equipment, device and/or appliance. As noted above, the present invention may be utilized in conjunction with a telephone, either analog or digital, a touch tone telephone, a cordless telephone and/or a cellular or mobile telephone, a home and/or a personal computer, having associated telecommunication devices or other suitable peripheral device(s) such as a modem and/or a fax/modem, or other personal communication devices, which may operate over an appropriate telecommunications system,

002140" 5521550

and/or other suitable communications systems, including radio signal, optical, satellite and/or other communications systems.

In still another preferred embodiment, the apparatus of the present invention is utilized in conjunction with a commercial premises, commercial building, commercial office, industrial facility, commercial structure, industrial structure, manufacturing facility, manufacturing equipment, manufacturing machine, drilling platform, drilling rig, oil drilling platform, off-shore drilling platform, off-shore drilling rig, excavation equipment, construction equipment, mining platform, mining equipment, assembly facility, assembly line facility and/or equipment, assembly equipment, industrial robotic equipment, mass production facility, production facility, assembly line, and/or any other industrial structure, building, edifice, equipment, system, device, component thereof and/or control system thereof and/or therefore (hereinafter referred to as "commercial premises"). Figure 16 illustrates an another preferred embodiment of the present invention wherein the apparatus and method is utilized in conjunction with a commercial premises and/or commercial premises control system. It is understood that, while the

002740 592550

004FHU 551550

embodiment of Figure 16 is illustrated and described in conjunction with an commercial office and/or premises control system, the embodiment may also be utilized in any commercial building and/or any commercial premises and/or any type of building, structure, equipment, and/or premises. The apparatus of Figure 16 is denoted generally by the reference numeral 1600. In Figure 16, the components of the apparatus which are common to the apparatus of Figure 1 are designated by the same reference numerals.

In Figure 16, the CPU 4 is electrically connected and/or linked to the commercial office and/or premises central electrical system 1607, which is located externally from the apparatus 1600. The CPU 4 may or may not be connected and/or linked with the central electrical system 1607 through a central electrical system interface 1608 which is also shown in Figure 16. The CPU 4 may transmit signals to, as well as receive signals from, the central electrical system 1607. In this manner, the CPU 4 and the central electrical system 1607, may exchange information between each other. In this manner, the CPU 4, upon receiving an appropriate signal from the receiver 3, and upon the completion of the requisite data processing routine, may issue an electrical, an electronic, and/or any

000110 53E1550

other suitable signal, including a digital command signal, to the central electrical system 1607. This electrical, electronic and/or other suitable signal, or digital command signal, may be one which will disable the central electrical system 1607 or one which will re-enable or reset the central electrical system 1607.

The CPU 4 may also interrogate the central electrical system 1607 and/or receive data from the central electrical system 1607 which is indicative of central electrical system status (i.e., whether the central electrical system 1607, or any portion thereof, is on or off).

In the preferred embodiment, the CPU 4 is also electrically connected and/or linked to the commercial office and/or premises central heating system 1609 which is also located externally from the apparatus 1600. The CPU 4 may or may not be connected and/or linked with the central heating system 1609 through a central heating system interface 1610 which is also shown in Figure 16. The CPU 4 is capable of issuing an electrical, electronic and/or other suitable signal, including a digital signal, to disable or to re-enable the central heating system 1609. The CPU 4 may

00240-592550

also interrogate and/or receive data from the central heating system 1609 which is indicative of central heating system status (i.e., whether the central heating system 1609, or any portion thereof, is on or off).

In the preferred embodiment, the CPU 4 is also electrically connected and/or linked to the commercial office and/or premises central air conditioning system 1611 which is also located externally from the apparatus 1600. The CPU 4 may or may not be connected and/or linked with the central air conditioning system 1611 through a central air conditioning system interface 1612 which is also shown in Figure 16. The CPU 4 is capable of issuing an electrical, electronic and/or other suitable signal, including a digital signal, to disable or to re-enable the central air conditioning system 1611. The CPU 4 may also interrogate and/or receive data from the central air conditioning system 1611 which is indicative of central air conditioning system status (i.e., whether the central air conditioning system 1611, or any portion thereof, is on or off).

The CPU 4 may also be electrically connected and/or linked to the commercial office and/or premises water system 1613 which is also located externally from the

00240-334560

apparatus 1600. The CPU 4 may or may not be connected and/or linked with the water system 1613 through a commercial office and/or premises water system interface 1614 which is also shown in Figure 16. The water system interface 1614, in the preferred embodiment, is an electrically controlled water shut-off valve(s) and/or device(s). The CPU 4 is capable of issuing an electrical, electronic and/or other suitable signal, including a digital signal, to disable or to re-enable the water system 1613. The CPU 4 may also interrogate and/or receive data from the water system 1613 which is indicative of the state of the water system (i.e. whether the water system, or any portion thereof, is on or off). The commercial office and/or premises water system 1613 may then be adjusted and/or controlled (i.e. turned on or off) by the user or operator.

The CPU 4 may also be electrically connected and/or linked to the commercial office and/or premises thermostat system 1617 which is also located externally from the apparatus 1600. The CPU 4 may or may not be connected and/or linked with the thermostat system 1617 through a commercial office and/or premises thermostat system interface 1618 which is also shown in Figure 16. The CPU 4 is capable of issuing an electrical, electronic and/or other

00240-33560

suitable signal, including a digital signal, to disable or to re-enable the thermostat system 1617. The CPU 4 may also interrogate and/or receive data from the thermostat system 1617 which is indicative of the temperature of the commercial office and/or premises interior (i.e., the interior temperature and/or whether interior temperature, or any portion thereof, is too hot, too cold, or acceptable). The thermostat system 1617 may then be adjusted and/or controlled by the user or operator. The thermostat system 1617 may be connected and/or linked to the central heating system 1609 and to the central air conditioning system 1611 so as to activate and/or control the operation of these systems in order to, and so as to, achieve the desired temperature in the commercial office and/or premises.

The CPU 4, in the preferred embodiment, is also electrically connected and/or linked to at least one or more of a commercial office and/or premises equipment system(s) 1615. The commercial office and/or premises equipment system(s) 1615 are located externally from the apparatus 1600 and may or may not be connected and/or linked to the CPU 4, via a commercial office and/or premises system equipment system(s) interface 1616 which may or may not be required for each one of the variety or multitude of the

002740" 59215560

commercial office and/or premises equipment systems which may be utilized in conjunction with the apparatus.

The commercial office and/or premises equipment system(s) 1615 may include a commercial office and/or premises anti-theft and/or burglary alarm system, loud siren or alarm, which may be located in the interior of the home, which may produce a loud piercing sound so as to make it unbearable for an intruder to remain inside the home, an exterior siren or alarm, which may produce a loud piercing sound, which may be utilized to draw attention to the commercial office and/or premises and exterior lighting system(s) and/or the interior lighting system(s), which lighting systems may be turned on or turned off at the user's or operator's discretion and which may be controlled to blink on and off to draw attention to the commercial office and/or premises. The premises equipment system(s) 1615 can also include "smart" windows which turn opaque and/or darker depending upon interior lighting.

The commercial office and/or premises equipment system(s) 1615 may also include electrical and/or electronically controlled locking devices for doors and/or windows, including electric or electronic dead-bolt locking

devices or systems, electrical systems for controlling electrical circuits or systems room-by-room, device-by-device, and/or appliance-by-appliance.

The commercial office and/or premises equipment system(s) 1615 may also include devices for controlling any one or more of the electrical circuits, such as circuits controlled by fuses, circuit breakers or equivalent devices. The commercial office and/or premises equipment system(s) 1615 may also include devices for controlling and/or monitoring hot water heaters, garage door openers, lawn sprinkler systems, electric fences and/or fencing, in-ground or above-ground pool equipment, fountain equipment, filters and/or heaters, commercial office and/or premises fire detector equipment and commercial office and/or premises fire extinguishment equipment. Commercial office and/or premises equipment system(s) 1615 may also include power door and window closing, locking and opening equipment.

The commercial office and/or premises equipment system(s) 1615 may also include any and all office equipment and/or premises appliances such as televisions, telephones, telephone answering machines, alarm systems, VCRs, stoves, ovens, microwave ovens, door bells, individual lights or

00440 5927563

lamps, blenders, toasters, computers and associated peripherals, word processors, stereos, radios, manufacturing equipment and any other commercial office and/or premises appliances and/or devices which are electrically and/or electronically activated and/or controllable.

The commercial office and/or premises equipment system(s) 1615 may also include video recording and/or photographing equipment, which may include video recording device(s) and/or a camera(s), such as those utilized in conjunction with personal computers, televisions, digital televisions, interactive televisions, display telephones, video telephones, and/or other communication devices, including personal communication devices, or a still picture camera(s). The video recording device(s) or camera(s) may be digital recording devices or cameras or other suitable devices or cameras, including typical video recording devices or cameras. The video recording device(s) or camera(s), in a preferred embodiment, has associated therewith a transceiver or transmitter/receiver system for transmitting video images recorded by the video recording device(s) or camera(s) to the owner or occupant and for receiving signals such as, for example, control signals, by which the owner or occupant may exercise control over the

0054365-04700

video recording device(s) or camera(s).

The video recording device(s) or camera(s) may be located at any location on the interior of the commercial office and/or premises such as, for example, in any room or rooms of the commercial office and/or premises so that the owner or occupant, or any other authorized individual, may observe and/or photograph any portions and/or rooms in the interior of the commercial office and/or premises, or the occupants and/or anything which may be located and/or stored in the commercial office and/or premises. The video recording device(s) or camera(s) may also be located on the exterior of the commercial office and/or premises so that the owner or occupant, or any other authorized individual, may observe and/or photograph the exterior of the commercial office and/or premises, or portion thereof, or the individuals or objects and/or anything which may be present, located and/or stored on the premises of commercial office and/or premises.

The video recording device(s) or camera(s) may have wide angles for maximum angular viewing and may also be pivotable and/or movable. The video device(s) or camera(s) can be moveable along a track or other guiding device or

00440 525550

00440 59EFS50

element so that the respective video recording device or camera can be moved along the commercial premises interior or exterior. The video recording device(s) or camera(s) may record and/or transmit the recorded video and/or the picture(s) in real time and/or live. The video recording device(s) or camera(s) may also be equipped with a storage medium, for storing the recorded video and/or picture(s), and a transmitter or transceiver for transmitting the stored video and/or picture(s) to the owner or occupant at a later time. In this manner, real-time, as well as deferred, video and/or picture(s) transmissions may be provided.

The commercial office and/or premises equipment system(s) 1615 may also include audio recording equipment, which may include audio recording device(s) such as microphones and/or tape recorders, such as those utilized in conjunction with personal computers, televisions, digital televisions, interactive televisions, telephones, cellular telephones, display telephones, video telephones, and/or other communication devices, including personal communication devices. The audio recording device(s) may be digital audio recording devices or other suitable audio devices including typical audio recording devices. The audio recording device(s), in a preferred embodiment, has

associated therewith a transceiver or transmitter/receiver system for transmitting the recorded audio to the owner or occupant and for receiving signals such as, for example, control signals, by which the owner or occupant may exercise control over the audio recording device(s).

The audio recording device(s) may be located at any location on the interior and/or exterior of the commercial office and/or premises so that the owner or occupant, or any other authorized individual, may hear what is transpiring, and/or what has transpired, inside and/or outside the commercial office and/or premises.

The audio recording device(s) may also be pivotable and/or movable. The audio device(s) or camera(s) can be moveable along a track or other guiding device or element so that the respective video recording device or camera can be moved along the commercial premises interior or exterior. The audio recording device(s) may record and/or transmit the recorded audio in real time and/or live. The audio recording device(s) may also be equipped with a storage medium, for storing the recorded audio, and a transmitter or transceiver for transmitting the stored audio at a later time. In this manner, real-time as well as

deferred audio transmissions may be provided.

The commercial office and/or premises equipment system(s) 1615 may also include an intercom system or device or telephone, cellular, digital or otherwise, for providing a means by which to allow the user or operator, or other authorized individual, to communicate with the persons present in the, or occupants of the, commercial office and/or premises. The vehicle equipment system 1615 can also include video conferencing devices and/or equipment for enabling the vehicle occupants and/or individuals inside the vehicle, outside the vehicle, and/or in the vicinity of the vehicle, to engage in and/or partake in video conferences and/or video conferencing with others via a communication network.

The premises equipment system(s) 1615 can also include the premises battery or batteries, premises fuel cell or fuel cells, battery monitoring equipment, battery charge level, fuel cell output, fuel cell fuel supply, fuel cell temperature measuring device, fuel cell by-product (i.e. water or other by-product, heat, etc.) measuring device, fuel cell output measuring device (i.e. voltmeter, ammeter, current measure, power meter, etc.).

002FH0592F560

00440-994560

The commercial office and/or premises equipment system(s) 1615 may also include monitoring device(s) for reading and/or monitoring the status and/or condition of any of the commercial office and/or premises fuel supply, water supply, electrical generator and/or alternator operation, water usage, heat and/or air conditioning usage, electricity usage, gas and/or oil or other fuel usage, battery charge level, electrical system charge level, fuel cell electrical power output, fuel cell fuel supply level, fuel cell operating temperature, fuel cell by-product output level, telephone usage and charges, commercial office and/or premises equipment and/or appliance usage, etc, a commercial office and/or premises control system and/or any other commercial office and/or premises operation and/or system function and/or commercial premises equipment system(s) operating status and/or condition. The monitoring device(s), in a preferred embodiment, may have associated therewith a transceiver or transmitter/receiver system for transmitting data and/or information recorded and/or read by the monitoring device(s) to the user or operator and for receiving signals such as, for example, control signals, by which the user or operator may exercise control, monitoring and/or security over the monitoring device(s).

00470" 99E T 560

The commercial premises equipment system(s) 1615 may also include communication devices, such as two-way radios, radios, televisions, fire extinguishing equipment, emergency and/or distress signal equipment, and any electrical, electronic and/or otherwise activated appliances and/or equipment which may be utilized in a commercial. Appliances may include household appliances such as refrigerators, stoves, air conditioners, ovens, microwave ovens, lighting systems, etc. The commercial premises equipment system(s) 1615 may also include electrical and/or electronically controlled dead bolt locking devices for use on doors, windows, and/or in conjunction with any other opening components and/or components for gaining access to various locations on and/or in, and/or any systems, devices, and/or components of, the commercial premises.

The commercial premises equipment system(s) 1615 may also include hydraulic and/or pneumatic equipment and/or other equipment, assembly equipment, drilling equipment, mining equipment, construction equipment, excavation equipment, robotic equipment, electrical equipment of any kind, mechanical equipment of any kind, electro-mechanical equipment of any kind, including winches, etc, which may be

remotely activated as described herein. The premises equipment system(s) 1615 may also include premises communication devices including, but not limited to radios, televisions and entertainment devices, two-way radios, cellular telephones and equipment, etc. The premises equipment system(s) 1615 may also include systems for detecting failures in any of the herein-described equipment systems and report such failure(s) to the user or operator whether he or she is in the premises or not in the premises and/or for reporting such failures to a central office.

The commercial premises equipment system(s) 1615 can also include the commercial premises command computer which is utilized to control and/or to the various electronic, electrical, mechanical, and/or electromechanical systems, components, devices, of the commercial premises. The command computer can control and monitor any of the herein-described systems, components, and/or devices, of the commercial premises which can be controlled and/or monitored by the command computer.

The command computer can transmit control signals and/or status request signals to any of the herein-described commercial premises systems, components, and/or devices, so

004FH099T5560

004470 594556

as to respectively control and/or monitor the operating status and/or condition of the respective system, component, and/or device. The command computer can also receive signals from the respective systems, devices, and/or components, with said signals containing data and/or information concerning the operating status, operating state, and/or condition, of the respective systems, devices, and/or components. The command computer can be utilized so as to control, monitor, and/or provide diagnostic information for any of the commercial premises systems, components, and/or devices, which are controlled and/or monitored with the command computer.

The premises equipment system(s) 1615 can also include wear and/or usage indicators and/or detection devices which can be connected with either the command computer and/or the central processing computer and which can be utilized so as to monitor the wear and/or usage of any of the herein-described electronic, electrical, mechanical, and/or electro-mechanical, systems, devices, and/or components.

The commercial premises equipment system(s) 1615 can also include automatic control devices for controlling

and/or monitoring commercial premises systems, devices, and/or components, for commercial premises maintenance and/or upkeep.

In the case of commercial, industrial, and/or farm and/or construction equipment, drilling equipment, mining equipment, excavating equipment, and/or other commercial equipment, the premises equipment system(s) 1615 may also include loading and/or unloading mechanisms, cutting mechanisms, bailing mechanisms, winches and any and all of the various systems and devices utilized in conjunction with these premises and/or equipment.

As noted above, the use of any one or more of the commercial office and/or premises equipment systems and/or appliances or devices 1615 and their associated interface devices 1616, may be optional. The interface devices 1616 may be wireless devices or modules which need not be directly connected to the CPU 4 or to its respective equipment system. In this regard, wired connections are not necessary. In the case of wireless interface devices or modules 1616, corresponding wireless technology and/or systems must be utilized to provide for the wireless control and operation of the respective equipment(s).

00240-521550

002.FND" 99E1560

The commercial office and/or premises equipment system or system(s) 1615 receives signals from the CPU 4, which signals serve to activate or de-activate, or vice versa, whichever the case may be, the respective commercial office and/or premises equipment system(s) which are utilized in conjunction with the apparatus 1600. The commercial office and/or premises equipment system(s) 1615 may also include any other suitable commercial office and/or premises system or equipment feature which may be utilized to draw attention to the commercial office and/or premises and/or in some other way impede commercial office and/or premises theft. It should be noted that any of the interface devices may include any of the requisite interfacing circuitry which may be necessary to facilitate CPU 4 control over the respective systems, equipment, devices and/or appliances which may be utilized.

The apparatus and method of the preferred embodiment of Figure 16 is utilized and operates in the manner described above in conjunction with the vehicle and/or the home embodiments so as to provide for a system for controlling, monitoring and/or providing security functions for and over a commercial office and/or premises.

The apparatus and method of the preferred embodiment of Figure 16 may be utilized and/or operates in the same or in a similar and/or analogous manner consistent with the description of the various embodiments and features of the present invention as described herein so as to provide control, monitoring and/or security functions over and with respect to the commercial office and/or premises with which the apparatus is utilized in conjunction with.

In the case of mobile commercial office and/or premises, the apparatus 1600 may also comprise a commercial office and/or premises position and locating device 13 which can be utilized in order to determine the position and/or the location of the commercial office and/or premises. The position and locating device 13 can be utilized so as to determine the position of the commercial office and/or premises anywhere in the world and provide for the transmission of position and/or location data to any appropriate system receiver so that the commercial office and/or premises may be located and/or tracked and recovered. In the preferred embodiment, the position and locating device 13 includes and utilizes a global positioning device and an associated transmitter for transmitting position and/or location data to the authorized user, operator,

and/or authorized individual.

The apparatus 1600 also includes a commercial offices and/or premises position and locating system receiver 14, which may be employed by the authorized user, operator, and/or authorized individual, for receiving and/or processing the data which is transmitted from the position and locating device 13 as described above. The apparatus 1 may also comprise a user interface device (not shown).

The apparatus and method of the preferred embodiment of Figure 16 is utilized and operates in the manner described above in conjunction with the vehicle and/or the home premises embodiments so as to provide for a system for controlling, monitoring and/or providing security functions for, and over, a commercial office and/or premises. The apparatus and method of the preferred embodiment of Figure 16 may be utilized and/or operates in the same or in a similar and/or analogous manner as described in conjunction with the various embodiments described herein and/or consistent with the description of the various embodiments and features of the present invention as described herein, so as to provide control, monitoring and/or security functions for, and over, a

00240-532550

commercial office and/or premises.

In this manner, an owner, occupant, and/or authorized individual, may access a commercial office and/or premises system at any time and from any location and thereby exercise and/or perform control, monitoring and/or security functions over any commercial office and/or premises system, equipment, device and/or appliance. The owner, occupant, and/or authorized individual, may also monitor the status, state or operation of any commercial office and/or premises system, equipment, device and/or appliance. Lastly, the owner or authorized individual may perform security related functions or operations on and over the commercial office and/or premises system, equipment, device and/or appliance.

The apparatus and method of Figure 16 can provide for an immediate, as well as for a deferred, control, activation, de-activation, programming, monitoring and/or security functions and/or responses thereto, of, and for, any one or more of the commercial office and/or premises systems, equipment, devices, appliances, etc., in the same, similar and/or analogous manner as described above with in conjunction with the various embodiments.

00240-592550

00240"59E7560

As described above in conjunction with use of the apparatus and method of the present invention with vehicles and residential premises, the present invention may, if desired, perform a test in order to determine the state or status of any particular system, equipment, device and/or appliance before exercising and/or performing a given control, monitoring and/or security function. Depending upon the outcome of the test, the apparatus and method of the present invention may execute, alter, and/or defer, the performance and/or the execution of the control, monitoring and/or security function. For example, a command to shut-off a central electrical system may be deferred until after the operation of a security system, which security system may be deemed to have priority in performing a monitoring and shut-down procedure for the entire commercial office and/or premises, has been successfully completed.

As noted above, the present invention, in any of the herein described embodiments, as well as modifications, variations and/or alternate embodiments thereof, may be utilized in conjunction with a telephone, including analog and digital telephones, a touch-tone telephone, a cordless telephone and/or a cellular or mobile telephone, a home

002440" 5225560

and/or a personal computer having associated telecommunication devices or other suitable peripheral device(s) such as a modem and/or a fax/modem, or other personal communication devices, which can operate over an appropriate telecommunications system, and/or other suitable communications systems, including radio signal, optical, satellite and/or other communications systems.

The communications system(s) utilized in any of the embodiments described herein may operate anywhere in the electromagnetic and/or the radio spectrum. In this regard, personal communication service (PCS) systems and devices, including stationary, portable and/or hand-held devices, may also be utilized. Digital signal communications devices and/or systems, including digital satellite systems, may also be utilized. Interactive and/or digital televisions, personal communication devices, personal communications services (PCS) devices, telephones, including telephones which utilize analog or digital technology, personal digital assistants, cellular telephones, display telephones, video telephones, display cellular telephones and electronically equipped watches, beepers, pagers or paging systems, and/or other devices and/or personal effects and/or accessories may also be utilized for interactive use and/or for the display

or output applications and/or functions. In this regard, the apparatus and method of the present invention may be utilized on, or over, the Internet and/or the World Wide Web, or other suitable communication network or medium, in order to control, monitor and/or provide security functions on, or for, any of the herein described vehicles, marine vessels or vehicles, aircraft, recreational vehicles, residential premises and/or commercial premises.

002740 59E75560

The apparatus and method of the present invention may find applications in areas other than those described and illustrated above. The present invention may find application in any type of control, monitoring and/or security system or the like, wherein a long-range remote-controlled and/or interactive system may be utilized in order to provide an immediate, or a deferred, response to a control, monitoring and/or security function, or response thereto, and/or to exercise and/or provide control, monitoring or security over desired items and/or devices from a remote location. The present invention may also be utilized to monitor and/or track the whereabouts or location of various objects and/or systems. In this regard, the apparatus and method of the present invention may be utilized so as to monitor the whereabouts and/or location of

individuals and to provide for a means by which to communicate with them.

The apparatus and method of the present invention may be utilized in conjunction with appropriate security devices for preventing access by unauthorized individuals. In this regard, the apparatus and method of the present invention may be utilized in conjunction with appropriate security access devices, secured and/or encrypted communication signals, linkups and mediums. Security measures may include utilization and processing of access codes, encrypted codes, personal identification codes and/or data, software-based security measures and/or devices, hardware-based security measures and/or devices, and/or any combination of software-based and hardware-based measures and/or devices. The security measures and/or methods utilized may also include the use of signal scramblers and associated de-scramblers, and/or any one or more of the widely known devices and/or methods for providing a secured communication system and/or link.

The present invention provides for an apparatus and method for exercising and/or performing remote-controlled control, monitoring and/or security functions

002440-5947550

and/or operations for any type and variety of vehicles, motor vehicles, marine vessels and vehicles, aircraft, recreational vehicles, residential premises and/or commercial premises.

The apparatus and method of the present invention may also be programmable for programmed and/or automatic activation, self-activation, programmed and/or automatic operation and/or self-operation. The apparatus and method of the present invention may provide for an immediate, as well as for a deferred, control, monitoring and/or security function, and/or response thereto, so as to provide for the immediate and/or for the deferred control, activation, de-activation, programming, monitoring and/or security, etc., of any one or more of the respective systems, equipment, devices, appliances, etc., which may be utilized in any of the above described embodiments and/or in any modifications, variations and/or alternate embodiments thereof.

The present invention may also be equipped with, and be utilized with, hardware and software necessary for providing self-monitoring functions, automatic control and/or responses to occurrences, providing automatic notice of an occurrence and/or a situation to an owner, user and/or

00551355-044700

00440 994560

authorized individual. In this regard, any and all of the embodiments described above may comprise a monitoring device, a triggering device and/or any other suitable device for detecting an occurrence and/or a situation which may warrant providing notice to an owner, user and/or authorized operator. In this regard, the apparatus may provide a transmission of any appropriate signal from a transmitter and, if desired, from a voice synthesizer to the owner, user and/or authorized individual, or to the location of the individual. The signal utilized could be in the form of a communication transmission, depending upon the communication medium utilized, a telephone call, a voice message, a beeper and/or pager message, an Electronic mail message, a fax transmission, and/or any other mode of communication which may be utilized with any of the apparatuses, devices and/or components described herein.

Any of the above-described embodiments may be utilized in conjunction with a central security office and/or agency for providing use in conjunction with such a central office and/or agency as described hereinabove. In this manner, each and every embodiment of the present invention may be utilized with a central security office and/or agency. The present invention may also provide a

means for occupants of the vehicle, motor vehicle, marine vessel, aircraft, recreational vehicle, residential premises and/or commercial premises to contact a central security office and/or agency and/or any other individual having corresponding communication equipment and/or who is authorized and/or equipped to receive such transmissions.

The present invention can be utilized to access, monitor, and/or record or store, operation data and/or information for any of the herein-described vehicles, motor vehicles, boats, marine vessels, airplanes, aircraft, and/or recreational vehicles, at a location remote from the respective vehicles, motor vehicles, boats, marine vessels, airplanes, aircraft, and/or recreational vehicles, as well as for any of the herein-described residential premises and/or commercial premises. Any of the respective operation data and/or information can be obtained at, and/or stored at, any of the transmitters, home and/or personal computers, computers, and/or server computers, described herein.

The present invention can provide for the remote accessing, obtaining, or storage, of operation data for any one or more of the herein-described vehicles, motor vehicles, boats, marine vessels, airplanes, aircraft, and/or

002140 5567550

recreational vehicles. In addition, the present invention can provide for the remote accessing, obtaining, or storage, of operation data for any one or more of the herein-described residential premises and/or commercial premises, by accessing, controlling, and/or monitoring, respective premises operation data recorder and/or monitoring devices.

The present invention enables an owner, user and/or authorized individual, to exercise and/or perform convenient control, monitoring and/or security functions, as and/or operations, over any of the above described or similar objects, vehicles, vessels and/or premises, from a remote location. For example, an individual may conveniently provide control over and monitor, the state and/or status of a vehicle parked at a location distant from his present location, and provide control over and monitor, a boat, an airplane, a vacation home which may be located in another locale, and/or to provide control over and monitor, a business office after hours or while absent therefrom.

In another preferred embodiment of the present invention, the present invention can be utilized in conjunction with intelligent agents, software agents and/or mobile agents. In such embodiments, the agent can be

002440 59E15560

004740-59E1550

programmed to perform any and all of the control, monitoring, and/or security functions described herein on behalf on any of the herein described and/or respective owners, users, operators of the vehicles, premises, equipment, systems, devices, and/or components, described herein. Applicant hereby incorporates by reference herein the subject matter of the Agent Sourcebook, A Complete Guide to Desktop, Internet and Intranet Agents, by Alper Caglayan and Colin Harrison, Wiley Computer Publishing, 1997. Applicant also incorporates by reference herein the subject matter of Cool Intelligent Agents For The Net, by Leslie L. Lesnick with Ralph E. Moore, IDG Books Worldwide, Inc. 1997.

The present invention, in any of the embodiments described herein, may be designed to be user-friendly. In this regard, the present invention may be menu-driven, and/or its operation may be menu-selected, from audio menus, visual menus, or both audio and visual menus.

Applicant hereby incorporates by reference herein the subject matter and the teachings of the following U.S. Patents: 4,882,579, 4,882,746, 5,003,317, 5,031,103, 5,081,667, 5,113,427, 5,138,649, 5,173,932, 5,208,756, 5,223,844, 5,247,564, 5,276,728, 5,287,398, 5,334,974,

5,389,935, 5,418,537, 5,432,841, 5,513,244, 5,515,043,
5,557,254, 5,563,453, 5,682,133, 6,014,447, 6,009,363,
6,007,095, 6,006,159, 5,973,619, 5,949,345, 5,898,392,
5,844,473, 5,835,871, 5,835,376, 5,809,161, 5,729,452,
5,715,905, 5,660,246, and 5,550,738.

The present invention, in any and/or all of the embodiments described herein, hereby incorporates the teachings of, and can utilize the teachings of, the above-identified U.S. Patents as well as improve upon the teachings of the above-identified U.S. Patents.

In any and/or all of the embodiments described herein, any of the fuel cells which are or can be utilized can be hydrogen fuel cells, zinc fuel cells, alkaline fuel cells, phosphoric acid fuel cells, proton exchange membrane fuel cells, methanol fuel cells, direct methanol fuel cells, natural gas fuel cells, molten carbonate fuel cells, solid oxide fuel cells, and/or any other fuel cell type, and/or any combination thereof.

In any and/or all of the embodiments described herein, the respective CPU 4, server computer 510, computer 970, or other central processing computer, and/or the server

004740 59215560

computer 952, and/or any other central processing computers and/or devices, can maintain maintenance records and/or service records for any of the herein-described vehicles, motor vehicles, boats, marine vessels, airplanes, aircraft, recreational vehicles, residential premises, and/or any of the commercial premises described herein, and/or for any of the respective systems, subsystems, devices, and/or components of same.

The respective CPU 4 or computers can monitor maintenance and/or servicing activities, store information regarding maintenance and/or servicing performed thereon and/or thereto, and/or provide notification, via e-mail message, fax transmission, beeper and/or pager message, telephone message, and/or notification via any other appropriate means, for and/or regarding any of the herein-described vehicles and/or premises and/or systems, subsystems, devices and/or components, of same. In this manner, maintenance and/or service records can be accessed and/or obtained via the apparatus and method of the present invention by accessing the respective CPU 4 and/or any of the other computers described herein. The CPU 4 and/or any of the other computers described herein can also be programmed to provide notification to the respective

00440-39E5560

individuals, owners, users and/or occupants described herein regarding when maintenance and/or service may be needed and/or may be scheduled.

The present invention, in any and/or all of the embodiments described herein, can be utilized to control, monitor and/or maintain and/or secure any of the herein-described vehicles, motor vehicles, boats, marine vessels, airplanes, aircraft, recreational vehicles, residential premises, and/or any of the commercial premises described herein, and/or for any of the respective systems, subsystems, devices, and/or components of same. For example, the present invention can be utilized to monitor and/or control fuel cells via the Internet, the World Wide Web and/or via any other communication network.

The present invention can also be utilized to control and/or monitor any of the herein-described and respective systems, equipment systems, subsystems, devices, and/or components of any of the herein-described vehicles, motor vehicles, boats, marine vessels, airplanes, aircraft, recreational vehicles, residential premises, and/or any of the commercial premises.

00270"521560

004740 5951560

In any and/or all of the embodiments described herein, any of the systems, subsystems, equipment systems, devices, and/or components, of any of the herein-described vehicles, motor vehicles, boats, marine vessels, airplanes, aircraft, recreational vehicles, residential premises, and/or commercial premises, can be controlled, monitored, and/or secured, via the CPU 4 and/or via any other computer, server computer, communication device, and/or any other devices, described herein.

In any and/or all of the embodiments described herein, the movement, propulsion, direction of travel, and/or the operation, of any of the herein-described vehicles, motor vehicles, boats, marine vessels, airplanes, aircraft, recreational vehicles, and/or any of their respective systems, equipment systems, subsystems, devices, components and/or appliances, can be controlled via any of the herein-described transmitters, home and/or personal computers, and/or other suitable communication devices or computers, via any of the herein-described server computers, computers, central processing computers and/or similarly utilized computers and/or computer systems.

004740" 5927560

In another preferred embodiment of the present invention, the CPU 4 can be the dedicated control device for, and/or can be an integrated control device and/or component of, any of the respective systems, subsystems, equipment systems, devices, and/or components, of any of the herein-described vehicles, motor vehicles, boats, marine vessels, airplanes, aircraft, recreational vehicles, residential premises, and/or commercial premises. In this manner, for example, the CPU 4 and/or the respective apparatus can be utilized to provide for the direct control, monitoring, and/or security, of and/or for any one of the specific systems, subsystems, equipment systems, devices and/or components, of any of the herein-described vehicles, motor vehicles, boats, marine vessels, airplanes, aircraft, recreational vehicles, residential premises, and/or commercial premises.

In the same manner, any specific system, equipment system, subsystem, device and/or component, can be directly controlled, monitored, and/or secured, directly by, from, and/or via, the dedicated CPU 4 and/or by, from, and/or via, the CPU 4 which can be an internal and/or an integrated control device and/or component of the respective

system, equipment system, subsystem, device and/or component.

In any of the embodiments described herein which provide centralized processing functionality such as those embodiments of Figure 5B, Figure 11A, and Figure 11B, any of the respective server computers 510, computers 970, server computers 952 and computers 970 can be any computers and/or computer systems, central processing computers, sever computers, network computers, and/or any other computers and/or communication devices, depending upon the specific application and/or the communication networks which are utilized in conjunction therewith. Any of the respective server computers 510, computers 970, server computers 952 and computers 970, can also be implemented by any number any/or type of computers and/or computer systems.

In any and/or all of the embodiments described herein, any of the respective transmitters 2, central processing units CPU 4, home and/or personal computers 150, server computers 510, computers 970, server computers 952, can transmit signals, data and/or information, to, as well as receive signals, data and/or information, from, any one or more of the respective transmitters 2, central processing

00240" 5921550

00240" 592550

units CPU 4, home and/or personal computers 150, server computers 510, computers 970, server computers 952. Any of the respective transmitters 2, central processing units CPU 4, home and/or personal computers 150, server computers 510, computers 970, server computers 952, can communicate with each other in a bi-directional manner and/or fashion.

In any and/or all of the embodiments described herein, the CPU 4 can generate and transmit an appropriate message and/or signal, which can contain any appropriate data and/or information, and transmit said signal to a respective transmitter 2, home and/or personal computer 150, server computer 510, computer 970, and/or server computer 952, depending upon the embodiment utilized. In turn, any of the server computers 510, computers 970, and/or server computers 952, can process and/or transmit either the signal and/or a signal generated in response to the signal transmitted from the CPU 4 to the transmitter 2, the home and/or personal computer, and/or any other communication device associated with the respective individual, owner, user, and/or occupant, to be provided with such notification.

00240"5921560
0951365 04100

In this manner, any event occurring at and/or involving, any condition of, any occurrence of, and/or other operating conditions and/or states regarding, any of the respective systems, equipment systems, subsystems, devices, components, and/or appliances, of any of the respective vehicles, motor vehicles, boats, marine vessels, airplane, aircraft, recreational vehicles, residential premises, and/or commercial premises, described herein. For example, a malfunctioning of a respective system(s), equipment system(s), subsystem(s), device(s), component(s), equipment, and/or appliance(s), of any of the herein-described vehicles, motor vehicles, boats, marine vessels, airplanes, aircraft, recreational vehicles, residential premises, and/or commercial premises, can be reported to a respective server computer, central processing computer, and/or central monitoring service, and/or can be reported to any of the respective individuals, users, owners, and/or occupants.

Similarly, any activation, de-activation, enabling, disabling, and/or any change and/or occurrence in, and/or involving the status and/or the operational state, of any of the respective system(s), equipment system(s), subsystem(s), device(s), component(s), equipment, and/or appliance(s), described herein, can be reported to a

CLAIMS

What Is Claimed Is:

1. A control apparatus, comprising:

a first control device for monitoring and for detecting an event regarding at least one of a vehicle, a premises, the vehicle one of system, equipment system, subsystem, device, component and appliance, and the premises one of system, equipment system, subsystem, device, component and appliance, wherein said first control device is located at the one of vehicle and premises;

wherein said first control device one of generates and transmits a first notification signal to a second control device, wherein said first notification signal contains information regarding the event, and wherein the second control device is located at a location which is remote from the one of vehicle and premises, and further wherein the second control device one of generates and transmits a second notification signal to a communication device associated with an individual, wherein the communication device is located at a location which is

004740 5921550

remote from said first control device and remote from the second control device, and further wherein the communication device generates a third notification signal which provides notification to an individual of the occurrence of the event.

2. The apparatus of claim 1, further comprising:

002F40 99CF5560

a monitoring device for monitoring at least one of the vehicle, the premises, the vehicle operational status, the vehicle operation, the premises operational status, the premises operation, a one of vehicle and premises one of system, equipment system, subsystem, device, component, and appliance, one of a vehicle and a premises one of fuel supply, water supply, coolant supply, one of electrical generator and alternator operation, battery charge level, fuel cell output, fuel cell fuel supply, fuel cell operation, engine temperature level, one of an electrical circuit and an electrical device, activity inside the one of vehicle and premises, and activity outside the one of vehicle and premises.

3. The apparatus of claim 1, further comprising:

004740-592550

a positioning device for determining location of the one of vehicle and premises, wherein said positioning device provides the location of the one of vehicle and premises on a digitized map.

4. The apparatus of claim 1, further comprising:

one of a camera and a video recording device for providing video conferencing with an individual located one of inside, outside, and at, the one of vehicle and premises.

5. The apparatus of claim 1, wherein said first control device detects at least one of a vehicle use, an unauthorized use of the vehicle, and a theft of the vehicle, a premises use, an unauthorized use of the premises, and a theft of the premises.

6. The apparatus of claim 1, wherein the communication device is one of a stationary device, a hand-held device, a mobile device, a telephone, a digital telephone, a cordless telephone, a cellular telephone, a wireless telephone, a computer, a personal computer, a personal digital assistant, a television, an interactive television, a digital television, a personal communications

device, a personal communications services device, a display telephone, a video telephone, a watch, a beeper, and a pager.

7. The apparatus of claim 1, further comprising:

one of a microphone and an audio recording device for providing conferencing with an individual located one of inside, outside, and at, the one of vehicle and premises.

8. The apparatus of claim 4, wherein said one of a camera and a video recording device is at least one of mounted on and moveable along a guiding device.

9. The apparatus of claim 7, wherein said one of a microphone and an audio recording device is at least one of mounted on and moveable along a guiding device.

10. The apparatus of claim 1, wherein said first control device one of receives and processes diagnostic one of data and information one of from and regarding said at least one of a vehicle, a premises, the vehicle one of system, equipment system, subsystem, device, component and

002FD0" 59215560

00240-5924560

appliance, and the premises one of system, equipment system, subsystem, device, component and appliance.

11. The apparatus of claim 10, wherein said first control device transmits a first diagnostic signal to the second control device.

12. The apparatus of claim 11, wherein the second control device processes said first diagnostic signal and at least one of generates and transmits a second diagnostic signal to the communication device, wherein the communication device provides notification to an individual of a diagnosis one of for and regarding said at least one of a vehicle, a premises, the vehicle one of system, equipment system, subsystem, device, component and appliance, and the premises one of system, equipment system, subsystem, device, component and appliance.

13. A control method, comprising:

at least one of monitoring and detecting an event regarding at least one of a vehicle, a premises, the vehicle one of system, equipment system, subsystem, device, component and appliance, and the premises one of system,

equipment system, subsystem, device, component and
appliance, wherein said at least one of monitoring and
detecting is performed with a first control device which is
located at the one of vehicle and premises;

at least one of generating and transmitting a first
notification signal to a second control device, wherein said
first notification signal contains information regarding the
event, and wherein the second control device is located at a
location which is remote from the one of vehicle and
premises;

at least one of generating and transmitting a second
notification signal to a communication device associated
with an individual, wherein said communication device is
located at a location which is remote from said first
control device and remote from the second control device;
and

generating a third notification signal at the
communication device, wherein said third notification signal
provides notification to an individual of the occurrence of
the event.

002440"52E75360

002470" 59215560

14. The method of claim 13, further comprising:

monitoring at least one of the vehicle, the premises, the vehicle operational status, the vehicle operation, the premises operational status, the premises operation, a one of vehicle and premises one of system, equipment system, subsystem, device, component, and appliance, one of a vehicle and a premises one of fuel supply, water supply, coolant supply, one of electrical generator and alternator operation, battery charge level, fuel cell output, fuel cell fuel supply, fuel cell operation, engine temperature level, one of an electrical circuit and an electrical device, activity inside the one of vehicle and premises, and activity outside the one of vehicle and premises.

15. The method of claim 13, further comprising:

determining a location of the one of vehicle and premises; and

providing the location of the one of vehicle and premises on a digitized map.

00440" 5921560

16. The apparatus of claim 1, wherein the one of vehicle and premises one of system, equipment system, subsystem, device, component, and appliance, is at least one of a vehicle ignition system, a vehicle fuel system, a vehicle exhaust system, a vehicle one of electrical, mechanical, and electro-mechanical one of system and component, a vehicle light system, a vehicle alarm system, a vehicle anti-theft system, a vehicle recovery system, a vehicle door lock system, a vehicle hood lock system, a horn, a vehicle surveillance system, a video device, a video recording device, an audio device, and an audio recording device, a vehicle battery, a vehicle fuel cell, a "smart" window, a premises fuel system, a premises exhaust system, a premises one of electrical, mechanical, and electro-mechanical one of system and component, a premises light system, a premises alarm system, a premises anti-theft system, a premises door lock system, a vehicle surveillance system, a video device, a video recording device, an audio device, and an audio recording device, a premises battery, a premises fuel cell, and a premises "smart" window.

17. The apparatus of claim 1, wherein the vehicle is one of a motor vehicle, an automobile, a truck, a tractor trailer, a marine vehicle, a marine vessel, a boat, an

002740 59E15500

aircraft, a jet, a plane, construction equipment, farm equipment, a commercial vehicle, a recreational vehicle, a motorcycle, a snowmobile, a motor home, a mobile home, a water submersible vehicle, and an unmanned one of vehicle and equipment, and wherein said premises is one of a residential premises, an industrial structure, a drilling structure, a mining structure, industrial equipment, construction equipment, a commercial building, and a commercial premises.

18. A control apparatus, comprising:

a first control device for processing information regarding an event regarding at least one of a vehicle, a premises, the vehicle one of system, equipment system, subsystem, device, component and appliance, and the premises one of system, equipment system, subsystem, device, component and appliance, wherein said first control device is located at the one of vehicle and premises;

wherein said first control device receives a first first notification signal one of generated by and transmitted from a second control device in response to an event regarding at least one of the vehicle, the premises,

002740-5927550

the vehicle one of system, equipment system, subsystem,
device, component and appliance, and the premises one of
system, equipment system, subsystem, device, component and
appliance, wherein the second control device is located at
the one of vehicle and premises, wherein said first
notification signal contains information regarding the
event,

and further wherein said first control device one of
generates and transmits a second notification signal to a
communication device associated with an individual, wherein
the communication device is located at a location which is
remote from said first control device and remote from the
second control device, and further wherein the communication
device generates a third notification signal which provides
notification to an individual of the occurrence of the
event.

19. The apparatus of claim 18, wherein the second
control device one of receives and processes diagnostic one
of data and information one of from and regarding said at
least one of a vehicle, a premises, the vehicle one of
system, equipment system, subsystem, device, component and
appliance, and the premises one of system, equipment system,

004470" 5927560

subsystem, device, component and appliance, wherein the second control device transmits a first diagnostic signal to said first control device, and further wherein said first control device processes said first diagnostic signal and at least one of generates and transmits a second diagnostic signal to the communication device, wherein the communication device provides notification to an individual of a diagnosis one of for and regarding said at least one of a vehicle, a premises, the vehicle one of system, equipment system, subsystem, device, component and appliance, and the premises one of system, equipment system, subsystem, device, component and appliance.

20. The apparatus of claim 18, wherein the one of vehicle and premises one of system, equipment system, subsystem, device, component, and appliance, is at least one of a vehicle ignition system, a vehicle fuel system, a vehicle exhaust system, a vehicle one of electrical, mechanical, and electro-mechanical one of system and component, a vehicle light system, a vehicle alarm system, a vehicle anti-theft system, a vehicle recovery system, a vehicle door lock system, a vehicle hood lock system, a horn, a vehicle surveillance system, a video device, a video recording device, an audio device, and an audio recording

device, a vehicle battery, a vehicle fuel cell, a "smart" window, a premises fuel system, a premises exhaust system, a premises one of electrical, mechanical, and electro-mechanical one of system and component, a premises light system, a premises alarm system, a premises anti-theft system, a premises door lock system, a vehicle surveillance system, a video device, a video recording device, an audio device, and an audio recording device, a premises battery, a premises fuel cell, and a premises "smart" window.

00270" 92560

add B1

add C1

add D1

add H1

add J1

add M1

09/35/305

ABSTRACT OF THE DISCLOSURE

A control apparatus and method, including a first control device for monitoring and for detecting an event regarding at least one of a vehicle, a premises, the vehicle one of system, equipment system, subsystem, device, component and appliance, and the premises one of system, equipment system, subsystem, device, component and appliance, wherein the first control device is located at the one of vehicle and premises. The first control device one of generates and transmits a first notification signal to a second control device, wherein the first notification signal contains information regarding the event, and wherein the second control device is located at a location which is remote from the one of vehicle and premises, and further wherein the second control device one of generates and transmits a second notification signal to a communication device associated with an individual. The communication device is located at a location which is remote from the first control device and remote from the second control device, and further wherein the communication device generates a third notification signal which provides notification to an individual of the occurrence of the event.

Subst
DK

00240-5925560

add 11/7
add 11/7

Please type a plus sign (+) inside this box →

PTO/SB/01 (12-97)
Approved for use through 9/30/00. OMB 0651-0032
Patent and Trademark Office, U.S. DEPARTMENT OF COMMERCE

Under the Paperwork Reduction Act of 1995, no persons are required to respond to a collection of information unless it contains a valid OMB control number.

DECLARATION FOR UTILITY OR DESIGN PATENT APPLICATION (37 CFR 1.63)	Attorney Docket Number	RJ315
	First Named Inventor	RAYMOND A. JOAO
	COMPLETE IF KNOWN	
	Application Number	/
	Filing Date	APRIL 17, 2000
	Group Art Unit	2736
<input checked="" type="checkbox"/> Declaration Submitted with Initial Filing OR <input type="checkbox"/> Declaration Submitted after Initial Filing (surcharge (37 CFR 1.16 (e)) required)		Examiner Name T. EDWARDS

As a below named inventor, I hereby declare that:

My residence, post office address, and citizenship are as stated below next to my name.

I believe I am the original, first and sole inventor (if only one name is listed below) or an original, first and joint inventor (if plural names are listed below) of the subject matter which is claimed and for which a patent is sought on the invention entitled:

CONTROL, MONITORING AND/OR SECURITY APPARATUS AND METHOD

the specification of which (Title of the Invention)
 is attached hereto
 OR
 was filed on (MM/DD/YYYY) as United States Application Number or PCT International Application Number and was amended on (MM/DD/YYYY) (if applicable).

I hereby state that I have reviewed and understand the contents of the above identified specification, including the claims, as amended by any amendment specifically referred to above.

I acknowledge the duty to disclose information which is material to patentability as defined in 37 CFR 1.56.

I hereby claim foreign priority benefits under 35 U.S.C. 119(a)-(d) or 365(b) of any foreign application(s) for patent or inventor's certificate, or 365(a) of any PCT international application which designated at least one country other than the United States of America, listed below and have also identified below, by checking the box, any foreign application for patent or inventor's certificate, or of any PCT international application having a filing date before that of the application on which priority is claimed.

Prior Foreign Application Number(s)	Country	Foreign Filing Date (MM/DD/YYYY)	Priority Not Claimed	Certified Copy Attached?	
				YES	NO
			<input type="checkbox"/> <input type="checkbox"/> <input type="checkbox"/> <input type="checkbox"/>	<input type="checkbox"/> <input type="checkbox"/> <input type="checkbox"/> <input type="checkbox"/>	<input type="checkbox"/> <input type="checkbox"/> <input type="checkbox"/> <input type="checkbox"/>

Additional foreign application numbers are listed on a supplemental priority data sheet PTO/SB/02B attached hereto:

I hereby claim the benefit under 35 U.S.C. 119(e) of any United States provisional application(s) listed below.

Application Number(s)	Filing Date (MM/DD/YYYY)
60/187,735	03/08/2000
60/190,379	03/17/2000

Additional provisional application numbers are listed on a supplemental priority data sheet PTO/SB/02B attached hereto.

[Page 1 of 2]

Burden Hour Statement: This form is estimated to take 0.4 hours to complete. Time will vary depending upon the needs of the individual case. Any comments on the amount of time you are required to complete this form should be sent to the Chief Information Officer, Patent and Trademark Office, Washington, DC 20231. DO NOT SEND FEES OR COMPLETED FORMS TO THIS ADDRESS. SEND TO: Assistant Commissioner for Patents, Washington, DC 20231.

002140" 59215500

Please type a plus sign (+) inside this box

+

Approved for use through 9/30/00. OMB 0651-0032
 Patent and Trademark Office; U.S. DEPARTMENT OF COMMERCE

Under the Paperwork Reduction Act of 1995, no persons are required to respond to a collection of information unless it contains a valid OMB control number.

PTO/SB/01 (12-97)

DECLARATION — Utility or Design Patent Application

I hereby claim the benefit under 35 U.S.C. 120 of any United States application(s), or 365(c) of any PCT international application designating the United States of America, listed below and, insofar as the subject matter of each of the claims of this application is not disclosed in the prior United States or PCT International application in the manner provided by the first paragraph of 35 U.S.C. 112, I acknowledge the duty to disclose information which is material to patentability as defined in 37 CFR 1.56 which became available between the filing date of the prior application and the national or PCT international filing date of this application.

U.S. Parent Application or PCT Parent Number	Parent Filing Date (MM/DD/YYYY)	Parent Patent Number (if applicable)
09/277,935	03/29/1999	5,917,405
08/683,828	07/18/1996	
08/622,749	03/27/1996	
08/587,628	01/17/1996	

Additional U.S. or PCT international application numbers are listed on a supplemental priority data sheet PTO/SB/02B attached hereto.

As a named inventor, I hereby appoint the following registered practitioner(s) to prosecute this application and to transact all business in the Patent and Trademark Office connected therewith:

Customer Number

OR

Registered practitioner(s) name/registration number listed below

Place Customer
Number Bar Code
Label here

Name	Registration Number	Name	Registration Number
RAYMOND A. JOAO	35,907		

Additional registered practitioner(s) named on supplemental Registered Practitioner Information sheet PTO/SB/02C attached hereto.

Direct all correspondence to: Customer Number or Bar Code Label

OR Correspondence address below

Name	RAYMOND A. JOAO, ESQ.				
Address	122 BELLEVUE PLACE				
Address					
City	YONKERS	State	N. Y.	ZIP	10703
Country	U. S. A.	Telephone	914-969-2992	Fax	914-969-2992

I hereby declare that all statements made herein of my own knowledge are true and that all statements made on information and belief are believed to be true; and further that these statements were made with the knowledge that willful false statements and the like so made are punishable by fine or imprisonment, or both, under 18 U.S.C. 1001 and that such willful false statements may jeopardize the validity of the application or any patent issued thereon.

Name of Sole or First Inventor:

A petition has been filed for this unsigned inventor

Given Name (first and middle (if any))			Family Name or Surname		
RAYMOND ANTHONY			JOAO		
Inventor's Signature	<i>Raymond Anthony Joao</i>			Date	4/17/00
Residence: City	YONKERS	State	N. Y.	Country	U. S. A.
				Citizenship	USA
Post Office Address	122 BELLEVUE PLACE				
Post Office Address					
City	YONKERS	State	N. Y.	ZIP	10703
				Country	U. S. A.

Additional inventors are being named on the supplemental Additional Inventor(s) sheet(s) PTO/SB/02A attached hereto

**STATEMENT CLAIMING SMALL ENTITY STATUS
 (37 CFR 1.9(f) & 1.27(b))--INDEPENDENT INVENTOR**

Docket Number (Optional)
 RJ315

Applicant, Patentee, or Identifier: RAYMOND ANTHONY JOAO

Application or Patent No.: _____

Filed or Issued: APRIL 17, 2000

Title: CONTROL, MONITORING AND/OR SECURITY APPARATUS AND METHOD

As a below named inventor, I hereby state that I qualify as an independent inventor as defined in 37 CFR 1.9(c) for purposes of paying reduced fees to the Patent and Trademark Office described in:

- the specification filed herewith with title as listed above.
- the application identified above.
- the patent identified above.

I have not assigned, granted, conveyed, or licensed, and am under no obligation under contract or law to assign, grant, convey, or license, any rights in the invention to any person who would not qualify as an independent inventor under 37 CFR 1.9(c) if that person had made the invention, or to any concern which would not qualify as a small business concern under 37 CFR 1.9(d) or a nonprofit organization under 37 CFR 1.9(e).

Each person, concern, or organization to which I have assigned, granted, conveyed, or licensed or am under an obligation under contract or law to assign, grant, convey, or license any rights in the invention is listed below:

- No such person, concern, or organization exists.
- Each such person, concern, or organization is listed below.

Separate statements are required from each named person, concern, or organization having rights to the invention stating their status as small entities. (37 CFR 1.27)

I acknowledge the duty to file, in this application or patent, notification of any change in status resulting in loss of entitlement to small entity status prior to paying, or at the time of paying, the earliest of the issue fee or any maintenance fee due after the date on which status as a small entity is no longer appropriate. (37 CFR 1.28(b))

RAYMOND ANTHONY JOAO

NAME OF INVENTOR

NAME OF INVENTOR

NAME OF INVENTOR

Raymond Anthony Joao
 Signature of inventor

Signature of inventor

Signature of inventor

4/17/00
 Date

Date

Date

Burden Hour Statement: This form is estimated to take 0.2 hours to complete. Time will vary depending upon the needs of the individual case. Any comments on the amount of time you are required to complete this form should be sent to the Chief Information Officer, Patent and Trademark Office, Washington, DC 20231. DO NOT SEND FEES OR COMPLETED FORMS TO THIS ADDRESS. SEND TO: Assistant Commissioner for Patents, Washington, DC 20231.

002470-55E15560



UNITED STATES PATENT AND TRADEMARK OFFICE

COMMISSIONER FOR PATENTS
 UNITED STATES PATENT AND TRADEMARK OFFICE
 WASHINGTON, D.C. 20231
 www.uspto.gov



Bib Data Sheet

CONFIRMATION NO. 1497

SERIAL NUMBER 09/551,365	FILING DATE 04/17/2000 RULE	CLASS 340	GROUP ART UNIT 2632	ATTORNEY DOCKET NO. RJ315
------------------------------------	-------------------------------------------------	---------------------	-------------------------------	-------------------------------------

APPLICANTS

Raymond Anthony Joao, Yonkers, NY;

**** CONTINUING DATA *******

THIS APPLICATION IS A CIP OF 09/277,935 03/29/1999
 WHICH IS A CON OF 08/683,828 07/18/1996 PAT 5,917,405
 AND A CIP OF 08/622,749 03/27/1996 ABN
 WHICH IS A CIP OF 08/587,628 01/17/1996 ABN
 WHICH IS A CON OF 08/489,238 06/12/1995 PAT 5,513,244
 WHICH IS A CON OF 08/073,755 06/08/1993 ABN

**** FOREIGN APPLICATIONS *******

IF REQUIRED, FOREIGN FILING LICENSE GRANTED ** SMALL ENTITY **
 ** 06/21/2000

Foreign Priority claimed 35 USC 119 (a-d) conditions met	<input type="checkbox"/> yes <input checked="" type="checkbox"/> no <input type="checkbox"/> yes <input checked="" type="checkbox"/> no <input type="checkbox"/> Met after Allowance	STATE OR COUNTRY NY	SHEETS DRAWING 20	TOTAL CLAIMS 20	INDEPENDENT CLAIMS 3
Verified and Acknowledged	Examiner's Initials				

ADDRESS

Raymond A Joao Esq
 122 Bellevue Place
 Yonkers, NY 10703

TITLE

CONTROL, MONITORING AND/OR SECURITY APPARATUS AND METHOD

FILING FEE RECEIVED 2619	FEES: Authority has been given in Paper No. _____ to charge/credit DEPOSIT ACCOUNT No. _____ for following:	<input type="checkbox"/> All Fees <input type="checkbox"/> 1.16 Fees (Filing) <input type="checkbox"/> 1.17 Fees (Processing Ext. of time) <input type="checkbox"/> 1.18 Fees (Issue) <input type="checkbox"/> Other _____ <input type="checkbox"/> Credit
------------------------------------	-------------------------------------------------------------------------------------------------------------------	---------------------------------------------------------------------------------------------------------------------------------------------------------------------------------------------------------------------------------------------------------------------------------



Bib Data Sheet



**UNITED STATES DEPARTMENT OF COMMERCE
Patent and Trademark Office**

Address: COMMISSIONER OF PATENTS AND TRADEMARKS
Washington, D.C. 20231

SERIAL NUMBER 09/551,365	FILING DATE 04/17/2000 RULE -	CLASS 340	GROUP ART UNIT 2736	ATTORNEY DOCKET NO. RJ315
------------------------------------	------------------------------------------------------	---------------------	-------------------------------	-------------------------------------

APPLICANTS

Raymond Anthony Joao, Yonkers, NY ;

**** CONTINUING DATA *******

THIS APPLICATION IS A CIP OF 09/277,935 03/29/1999
WHICH IS A CON OF 08/683,828 07/18/1996 PAT 5,917,405
AND A CIP OF 08/622,749 03/27/1996 ABN
WHICH IS A CIP OF 08/587,628 01/17/1996 ABN
WHICH IS A CON OF 08/489,238 06/12/1995 PAT 5,513,244
WHICH IS A CON OF 08/073,755 06/08/1993 ABN

**** FOREIGN APPLICATIONS ******* *PROVISIONAL APPLICATION No. 60/187,735 3/8/2000*
PROVISIONAL APPLICATION No. 60/190,379 3/17/2000

IF REQUIRED, FOREIGN FILING LICENSE GRANTED ** SMALL ENTITY **
** 06/21/2000

Foreign Priority claimed <input type="checkbox"/> yes <input checked="" type="checkbox"/> no	STATE OR COUNTRY NY	SHEETS DRAWING 20	TOTAL CLAIMS 20	INDEPENDENT CLAIMS 3
35 USC 119 (a-d) conditions met <input type="checkbox"/> yes <input checked="" type="checkbox"/> no <input type="checkbox"/> Met after Allowance				
Verified and Acknowledged Examiner's Signature _____ Initials _____				

ADDRESS

Raymond A Joao Esq
122 Bellevue Place
Yonkers ,NY 10703

TITLE

Control, monitoring and/or security apparatus and method

FILING FEE RECEIVED 345	FEES: Authority has been given in Paper No. _____ to charge/credit DEPOSIT ACCOUNT No. _____ for following:	<input type="checkbox"/> All Fees
		<input type="checkbox"/> 1.16 Fees (Filing)
		<input type="checkbox"/> 1.17 Fees (Processing Ext. of time)
		<input type="checkbox"/> 1.18 Fees (Issue)
		<input type="checkbox"/> Other _____
		<input type="checkbox"/> Credit

6/21/00 2:22 PM



UNITED STATES PATENT AND TRADEMARK OFFICE

COMMISSIONER FOR PATENTS
UNITED STATES PATENT AND TRADEMARK OFFICE
WASHINGTON, D.C. 20231
www.uspto.gov

BIBDATASHEET

Bib Data Sheet

CONFIRMATION NO. 1497

SERIAL NUMBER 09/551,365	FILING DATE 04/17/2000 RULE	CLASS 340	GROUP ART UNIT 2632	ATTORNEY DOCKET NO. RJ315
<p>APPLICANTS</p> <p>Raymond Anthony Joao, Yonkers, NY;</p>				
<p>** CONTINUING DATA ***** <i>W</i> This application is a Continuation ^{CIP} of U.S. application serial No. 09/277,935 filed 03/29/1999, which is a Continuation of application 08/683,828 filed 07/18/1996 PAT 5,917,405, which is a CIP of application 08/587,628 filed 01/17/1996 now Abandoned, which is a Continuation of application 08/489,238 filed 06/12/1995 PAT 5,513,244, which is a Continuation of application 08/073,755 filed 06/08/1993 now Abandoned, and which U.S. application 08/683,828 filed 07/18/1996 PAT 5,917,405 is also a CIP of application 08/622,749 filed 03/27/1996 now Abandoned. This application also claims the benefit of priority of U.S. Provisional application 60/187,735 filed 03/08/2000, and U. S. Provisional application 60/190,379 filed 03/17/2000.</p> <p>THIS APPLICATION IS A CIP OF 09/277,935 WHICH IS A CON OF 08/683,828 07/18/1996 AND IS A CIP OF 08/622,749 03/27/1996 ABANDONED WHICH IS A CIP OF 08/587,628 01/17/1996 WHICH IS A CON OF 08/489,238 06/12/1995 WHICH IS A CON OF 08/073,755 06/08/1993</p> <p>** FOREIGN APPLICATIONS ***** <i>W</i></p>				
<p>IF REQUIRED, FOREIGN FILING LICENSE GRANTED ** SMALL ENTITY **</p> <p>** 06/21/2000</p>				
Foreign Priority claimed 35 USC 119 (a-d) conditions met Verified and Acknowledged	<input type="checkbox"/> yes <input checked="" type="checkbox"/> no <input type="checkbox"/> yes <input checked="" type="checkbox"/> no <input type="checkbox"/> Met after Allowance Examiner's Signature <i>W</i> Initials	STATE OR COUNTRY NY	SHEETS DRAWING 20	TOTAL CLAIMS 20 INDEPENDENT CLAIMS 3
<p>ADDRESS</p> <p>Raymond A Joao Esq 122 Bellevue Place Yonkers , NY 10703</p>				
<p>TITLE</p> <p>CONTROL, MONITORING AND/OR SECURITY APPARATUS AND METHOD</p>				
FILING FEE RECEIVED 2619	FEES: Authority has been given in Paper No. _____ to charge/credit DEPOSIT ACCOUNT No. _____ for following:	<input type="checkbox"/> All Fees <input type="checkbox"/> 1.16 Fees (Filing) <input type="checkbox"/> 1.17 Fees (Processing Ext. of time) <input type="checkbox"/> 1.18 Fees (Issue) <input type="checkbox"/> Other <input type="checkbox"/> Credit		

PATENT APPLICATION SERIAL NO. _____

U.S. DEPARTMENT OF COMMERCE
PATENT AND TRADEMARK OFFICE
FEE RECORD SHEET

0-0227/0000 DTHDMS 00000001 09551365

01 10:201

345.00 0P

PTO-1556
(5/87)

U.S. GPO: 1999-459-082/19144

PATENT APPLICATION FEE DETERMINATION RECORD
Effective December 29, 1999

Application or Docket Number

09/551365

CLAIMS AS FILED - PART I

FOR	(Column 1) NUMBER FILED	(Column 2) NUMBER EXTRA
BASIC FEE		
TOTAL CLAIMS	20 minus 20 =	*
INDEPENDENT CLAIMS	3 minus 3 =	*
MULTIPLE DEPENDENT CLAIM PRESENT		

* If the difference in column 1 is less than zero, enter "0" in column 2

SMALL ENTITY TYPE OR OTHER THAN SMALL ENTITY

RATE	FEE	OR	RATE	FEE
	345.00			690.00
X\$ 9=			X\$18=	
X39=			X78=	
+130=			+260=	
TOTAL	345.00		TOTAL	

CLAIMS AS AMENDED - PART II

AMENDMENT A	(Column 1)	(Column 2)	(Column 3)	(Column 4)	(Column 5)
	CLAIMS REMAINING AFTER AMENDMENT		HIGHEST NUMBER PREVIOUSLY PAID FOR		PRESENT EXTRA
Total	* 26	Minus	** 20		= 6
Independent	* 4	Minus	*** 3		= 1
FIRST PRESENTATION OF MULTIPLE DEPENDENT CLAIM					

SMALL ENTITY OR OTHER THAN SMALL ENTITY

RATE	ADDITIONAL FEE	OR	RATE	ADDITIONAL FEE
X\$ 9=	54		X\$18=	
X39=	40		X78=	
+130=			+260=	
TOTAL ADDIT. FEE	94		TOTAL ADDIT. FEE	

AMENDMENT B	(Column 1)	(Column 2)	(Column 3)	(Column 4)	(Column 5)
	CLAIMS REMAINING AFTER AMENDMENT		HIGHEST NUMBER PREVIOUSLY PAID FOR		PRESENT EXTRA
Total	* 48	Minus	** 26		= 22
Independent	* 9	Minus	*** 4		= 5
FIRST PRESENTATION OF MULTIPLE DEPENDENT CLAIM					

RATE	ADDITIONAL FEE	OR	RATE	ADDITIONAL FEE
X\$ 9=	198.00		X\$18=	
X39=	200.00		X78=	
+130=			+260=	
TOTAL ADDIT. FEE	378.00		TOTAL ADDIT. FEE	

4/25/01

AMENDMENT C	(Column 1)	(Column 2)	(Column 3)	(Column 4)	(Column 5)
	CLAIMS REMAINING AFTER AMENDMENT		HIGHEST NUMBER PREVIOUSLY PAID FOR		PRESENT EXTRA
Total	* 48	Minus	** 48		=
Independent	* 9	Minus	*** 9		=
FIRST PRESENTATION OF MULTIPLE DEPENDENT CLAIM					

RATE	ADDITIONAL FEE	OR	RATE	ADDITIONAL FEE
X\$ 9=			X\$18=	
X39=			X78=	
+130=			+260=	
TOTAL ADDIT. FEE			TOTAL ADDIT. FEE	

* If the entry in column 1 is less than the entry in column 2, write "0" in column 3.
 ** If the "Highest Number Previously Paid For" IN THIS SPACE is less than 20, enter "20."
 *** If the "Highest Number Previously Paid For" IN THIS SPACE is less than 3, enter "3."
 The "Highest Number Previously Paid For" (Total or Independent) is the highest number found in the appropriate box in column 1.

PATENT APPLICATION FEE DETERMINATION RECORD
Effective October 1, 2000

Application or Docket Number

(10)
09/557,305

CLAIMS AS FILED - PART I

	(Column 1)	(Column 2)
TOTAL CLAIMS		
FOR	NUMBER FILED	NUMBER EXTRA
TOTAL CHARGEABLE CLAIMS	minus 20=	*
INDEPENDENT CLAIMS	minus 3 =	*
MULTIPLE DEPENDENT CLAIM PRESENT <input type="checkbox"/>		

SMALL ENTITY TYPE OR OTHER THAN SMALL ENTITY

RATE	FEE		RATE	FEE
BASIC FEE	355.00	OR	BASIC FEE	710.00
X\$ 9=		OR	X\$18=	
X40=		OR	X80=	
+135=		OR	+270=	
TOTAL		OR	TOTAL	

* If the difference in column 1 is less than zero, enter "0" in column 2

CLAIMS AS AMENDED - PART II

	(Column 1)	(Column 2)	(Column 3)
AMENDMENT A	CLAIMS REMAINING AFTER AMENDMENT	HIGHEST NUMBER PREVIOUSLY PAID FOR	PRESENT EXTRA
	Total	Minus	**
	Independent	Minus	***
FIRST PRESENTATION OF MULTIPLE DEPENDENT CLAIM <input type="checkbox"/>			

SMALL ENTITY OR OTHER THAN SMALL ENTITY

RATE	ADDITIONAL FEE		RATE	ADDITIONAL FEE
X\$ 9=	<i>1000</i>	OR	X\$18=	
X40=		OR	X80=	
+135=		OR	+270=	
TOTAL ADDIT. FEE	<i>paid</i>	OR	TOTAL ADDIT. FEE	

	(Column 1)	(Column 2)	(Column 3)
AMENDMENT B	CLAIMS REMAINING AFTER AMENDMENT	HIGHEST NUMBER PREVIOUSLY PAID FOR	PRESENT EXTRA
	Total	Minus	**
	Independent	Minus	***
FIRST PRESENTATION OF MULTIPLE DEPENDENT CLAIM <input type="checkbox"/>			

RATE	ADDITIONAL FEE		RATE	ADDITIONAL FEE
X\$ 9=		OR	X\$18=	
X40=		OR	X80=	
+135=		OR	+270=	
TOTAL ADDIT. FEE		OR	TOTAL ADDIT. FEE	

	(Column 1)	(Column 2)	(Column 3)
AMENDMENT C	CLAIMS REMAINING AFTER AMENDMENT	HIGHEST NUMBER PREVIOUSLY PAID FOR	PRESENT EXTRA
	Total	Minus	**
	Independent	Minus	***
FIRST PRESENTATION OF MULTIPLE DEPENDENT CLAIM <input type="checkbox"/>			

RATE	ADDITIONAL FEE		RATE	ADDITIONAL FEE
X\$ 9=		OR	X\$18=	
X40=		OR	X80=	
+135=		OR	+270=	
TOTAL ADDIT. FEE		OR	TOTAL ADDIT. FEE	

* If the entry in column 1 is less than the entry in column 2, write "0" in column 3.
 ** If the "Highest Number Previously Paid For" IN THIS SPACE is less than 20, enter "20."
 *** If the "Highest Number Previously Paid For" IN THIS SPACE is less than 3, enter "3."
 The "Highest Number Previously Paid For" (Total or Independent) is the highest number found in the appropriate box in column 1.



UTILITY Patent Application

APR 01 2003
SCANNED [Signature] P.A. [Signature]

APPLICATION NO. 09/551365	CONT/PRIOR D	CLASS 340	SUBCLASS	ART UNIT 2632	EXAMINER
------------------------------	-----------------	--------------	----------	------------------	----------

Raymond Joao

Certificate
OCT 25 2005

CONTROL, MONITORING AND/OR SECURITY APPARATUS of Correction

PTO-2040
12/99

ISSUING CLASSIFICATION *Not*

ORIGINAL	6	CROSS REFERENCE(S)			
CLASS	SUBCLASS	CLASS	SUBCLASS (ONE SUBCLASS PER BLOCK)		
340	539	340	425.5	426	540
INTERNATIONAL CLASSIFICATION		307	10.2		
108:B	1/08				

Continued on Issue Slip Inside File Jacket

TERMINAL DISCLAIMER

The term of this patent subsequent to [redacted] has been disclaimed.

The term of this patent shall not extend beyond the expiration date of U.S. Patent No. 5,917,449

The term of this patent shall not extend beyond the expiration date of U.S. Patent No. 5,917,449

DRAWINGS			CLAIMS ALLOWED	
Sheets Drwg.	Figs. Drwg.	Print Fig.	Total Claims	Print Claim for O.G.
20	20	1	218	1
[Signature] (Assistant Examiner)			NOTICE OF ALLOWANCE MAILED	
[Signature] (Date)			9-25-02	
VAN TRIEU Primary Examiner (Date) 9/24/02			ISSUE FEE	
[Signature] (Legal Representative Examiner)			Amount Due	Date Paid
[Signature]			\$ 0	9-30-02
[Signature]			ISSUE BATCH NUMBER	

Information disclosed herein may be prohibited by the United States Code Title 35, Sections 122, 181 and 368. Possession outside the U.S. Patent & Trademark Office is restricted to authorized employees and contractors only.

FILED WITH: DISK FICHE CD-ROM

PTO-436A
(9/99)

(FACE)

ISSUE SLIP STAPLE AREA (for additional)

POSITION	INITIALS	ID NO.	DATE
FEE DETERMINATION	ST		4-22-00
O.I.P.E. CLASSIFIER		10	5-2-00
FORMALITY REVIEW			
RESPONSE FORMALITY REVIEW	MP	03	6-2-00

INDEX OF CLAIMS

✓ Rejected
 ! Allowed
 (Through numeral) Canceled
 + Restricted
 N Non-elected
 ! Interference
 A Appeal
 O Objected

Claim	Final	Original	Date
1			
2			
3			
4			
5			
6			
7			
8			
9			
10			
11			
12			
13			
14			
15			
16			
17			
18			
19			
20			
21			
22			
23			
24			
25			
26			
27			
28			
29			
30			
31			
32			
33			
34			
35			
36			
37			
38			
39			
40			
41			
42			
43			
44			
45			
46			
47			
48			
49			
50			

Claim	Final	Original	Date
1			
2			
3			
4			
5			
6			
7			
8			
9			
10			
11			
12			
13			
14			
15			
16			
17			
18			
19			
20			
21			
22			
23			
24			
25			
26			
27			
28			
29			
30			
31			
32			
33			
34			
35			
36			
37			
38			
39			
40			
41			
42			
43			
44			
45			
46			
47			
48			
49			
50			

Claim	Final	Original	Date
1			
2			
3			
4			
5			
6			
7			
8			
9			
10			
11			
12			
13			
14			
15			
16			
17			
18			
19			
20			
21			
22			
23			
24			
25			
26			
27			
28			
29			
30			
31			
32			
33			
34			
35			
36			
37			
38			
39			
40			
41			
42			
43			
44			
45			
46			
47			
48			
49			
50			

If more than 150 claims or 10 actions
staple additional sheet here

(LEFT INSIDE)

..... Rejected
 Allowed
 (Through numeral)..... Canceled
 Restricted

N
 I
 A
 O

Nonregistered
 Interference
 Appeal
 Objected

Claim		Date	
Final	Original		
107	151	11/1/02	
104	152	11/6/02	
105	153	11/9/02	
106	154		
107	155		
108	156		
109	157		
110	158		
111	159		
112	160		
113	161		
114	162		
115	163		
116	164		
117	165		
118	166		
119	167		
120	168		
121	169		
122	170		
123	171		
124	172		
125	173		
126	174		
127	175		
128	176		
129	177		
130	178		
131	179		
132	180		
133	181		
134	182		
135	183		
136	184		
137	185		
141	186		
142	187		
147	188		
148	189		
149	190		
150	191		
151	192		
152	193		
153	194		
154	195		
155	196		
156	197		
157	198		
158	199		
159	200		

Claim		Date	
Final	Original		
70	201	11/1/02	
5	202	11/6/02	
6	203	11/9/02	
7	204		
8	205		
9	206		
10	207		
11	208		
12	209		
13	210		
14	211		
15	212		
16	213		
17	214		
18	215		
19	216		
20	217		
21	218		
22	219		
23	220		
24	221		
25	222		
26	223		
27	224		
144	225		
145	226		
152	227		
152	228		
158	229		
146	230		
147	231		
148	232		
149	233		
149	234		
150	235		
151	236		
152	237		
153	238		
159	239		
154	240		
155	241		
156	242		
157	243		
158	244		
159	245		
160	246		
161	247		
162	248		
163	249		
164	250		

Claim		Date	
Final	Original		
165	251	11/16/02	
166	252	11/16/02	
167	253	11/16/02	
168	254	11/16/02	
169	255	11/16/02	
170	256	11/16/02	
171	257	11/16/02	
172	258	11/16/02	
173	259	11/16/02	
174	260	11/16/02	
175	261	11/16/02	
176	262	11/16/02	
177	263	11/16/02	
178	264	11/16/02	
179	265	11/16/02	
180	266	11/16/02	
181	267	11/16/02	
182	268	11/16/02	
183	269	11/16/02	
184	270	11/16/02	
185	271	11/16/02	
186	272	11/16/02	
187	273	11/16/02	
188	274	11/16/02	
189	275	11/16/02	
191	276	11/16/02	
193	277	11/16/02	
190	278	11/16/02	
192	279	11/16/02	
194	280	11/16/02	
195	281	11/16/02	
197	282	11/16/02	
199	283	11/16/02	
200	284	11/16/02	
201	285	11/16/02	
196	286	11/16/02	
198	287	11/16/02	
203	288	11/16/02	
204	289	11/16/02	
207	290	11/16/02	
208	291	11/16/02	
209	292	11/16/02	
210	293	11/16/02	
211	294	11/16/02	
212	295	11/16/02	
213	296	11/16/02	
214	297	11/16/02	
215	298	11/16/02	
216	299	11/16/02	
217	300	11/16/02	

If more than 150 claims or 10 actions

SEARCHED			
Class	Sub.	Date	Exmr.
340	425.5	11/21/00	✓
	426	↓	↓
	428	↓	↓
	429	↓	↓
	430	↓	↓
	539	↓	↓
	825.2	↓	↓
	825.32	↓	↓
	825.34	↓	↓
	825.37	↓	↓
825.69	↓	↓	
307	10.2	11/21/00	✓
	10.3	↓	↓
342	357.03	10/21/00	✓
	357.07	↓	↓
	357.09	↓	↓
	457	↓	↓
701	1	11/21/00	✓
	36	↓	↓
	49	↓	↓
UPDATE	SBARON	5/30/01	✓
UPDATE	SBARON	7/2/01	✓
UPDATE	SBARON	6/20/02	✓

INTERFERENCE SEARCHED			
Class	Sub.	Date	Exmr.
340	425.5	5/24/02	✓
	426	5/24/02	✓
	539	↓	↓
	540	↓	↓
307	10.2	5/24/02	✓
		5/24/02	✓

SEARCH NOTES (INCLUDING SEARCH STRATEGY)		
	Date	Exmr.
EAST	11/21/00	✓

(RIGHT OUTSIDE)