

- [54] **LOW FORCE MEMBRANE SWITCH**
- [75] Inventors: **Ralph G. Ipcinski**, Hollis, N.H.;
Douglas M. Odom, Phoenix, Ariz.
- [73] Assignee: **AMP Incorporated**, Harrisburg, Pa.
- [21] Appl. No.: **178,666**
- [22] Filed: **Apr. 7, 1988**
- [51] Int. Cl.⁴ **H01H 13/70; H01H 11/00;**
B05D 5/12
- [52] U.S. Cl. **200/5 A; 29/622;**
178/18; 200/512; 427/58; 427/96
- [58] **Field of Search** **200/5 A, 159 B, 86 R,**
200/292, 308, 317; 29/622; 178/18; 427/58, 96

[56] **References Cited**

U.S. PATENT DOCUMENTS

2,843,695	7/1958	Osuch et al.	200/86 R
3,996,430	12/1976	Eberwein et al.	200/5 A
4,143,253	3/1979	Wagner et al.	200/5 A
4,217,473	8/1980	Parkinson	200/5 AX
4,287,394	9/1981	Hargita et al.	200/5 A
4,360,716	11/1982	Fiorella	200/5 A
4,391,845	7/1983	Denley	200/5 A X
4,564,079	1/1986	Moore et al.	178/18
4,587,378	5/1986	Moore	178/18
4,694,126	9/1987	Aiken, Jr. et al.	200/5 A
4,701,579	10/1987	Kurachi et al.	200/5 A

Primary Examiner—J. R. Scott
Attorney, Agent, or Firm—Katherine A. Nelson

[57] **ABSTRACT**

The invention is directed to a membrane switch com-

prising a first layer 30 of flexible insulating material and a second layer 50 having relatively inflexible characteristics, each layer 30, 50 having an array of conductors 40, 54 disposed thereon and defining a plurality of switch point areas over a substantial portion of the respective layers. The first sheet is transparent and carries visible symbols on the inner surface thereof formed by a first layer 36 of inks printed thereon and further includes a barrier coating over such symbols to provide contrast therefore. The first array 40 of conductors is printed on the barrier coating. The second array 54 of conductors is printed on the inflexible layer. The first and second arrays 40, 54 of conductors are connected to respective voltage sources, preferably by further arrays of conductors 42, 56 disposed over at least portions of the first and second arrays, 40, 54 the further arrays 42, 56 being of a material having a higher conductivity than the material used for the first and second arrays 40, 54. Spacer means 58 for the switch is formed by printing an array of spaced apart dots of a dielectric and insulating coating on top of at least one of the arrays of conductors in the defined switch point areas to hold the switch point areas normally apart until pressure is placed thereupon to deform the first sheet 30 and effect a switch closure between corresponding switch point areas of the arrays 40, 54. A method for making the switch is also disclosed.

12 Claims, 6 Drawing Sheets

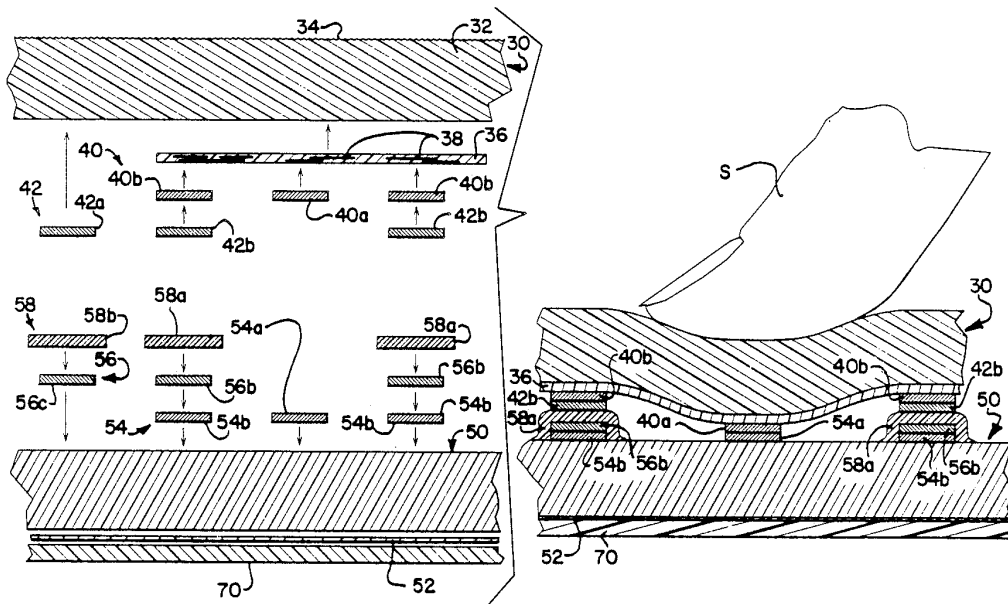

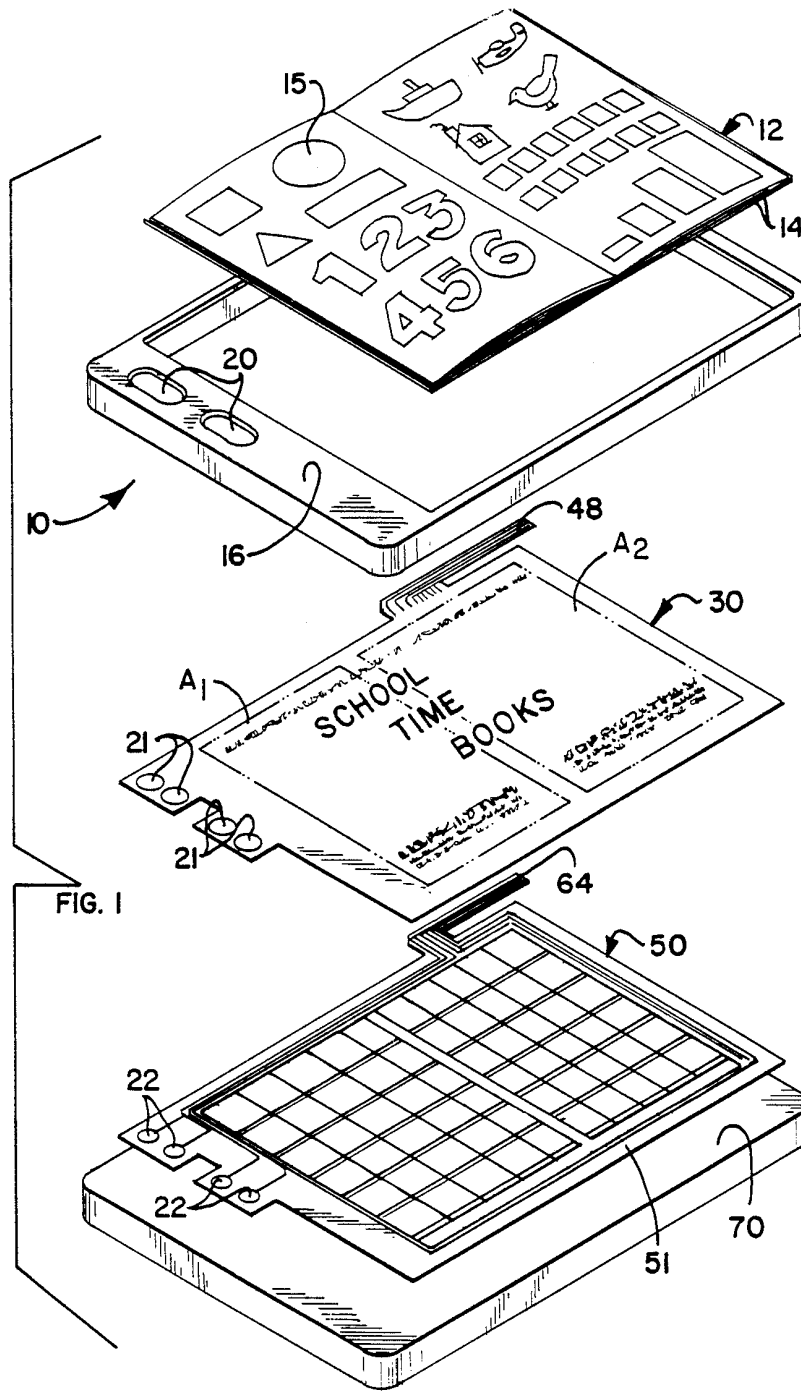

FIG. 1

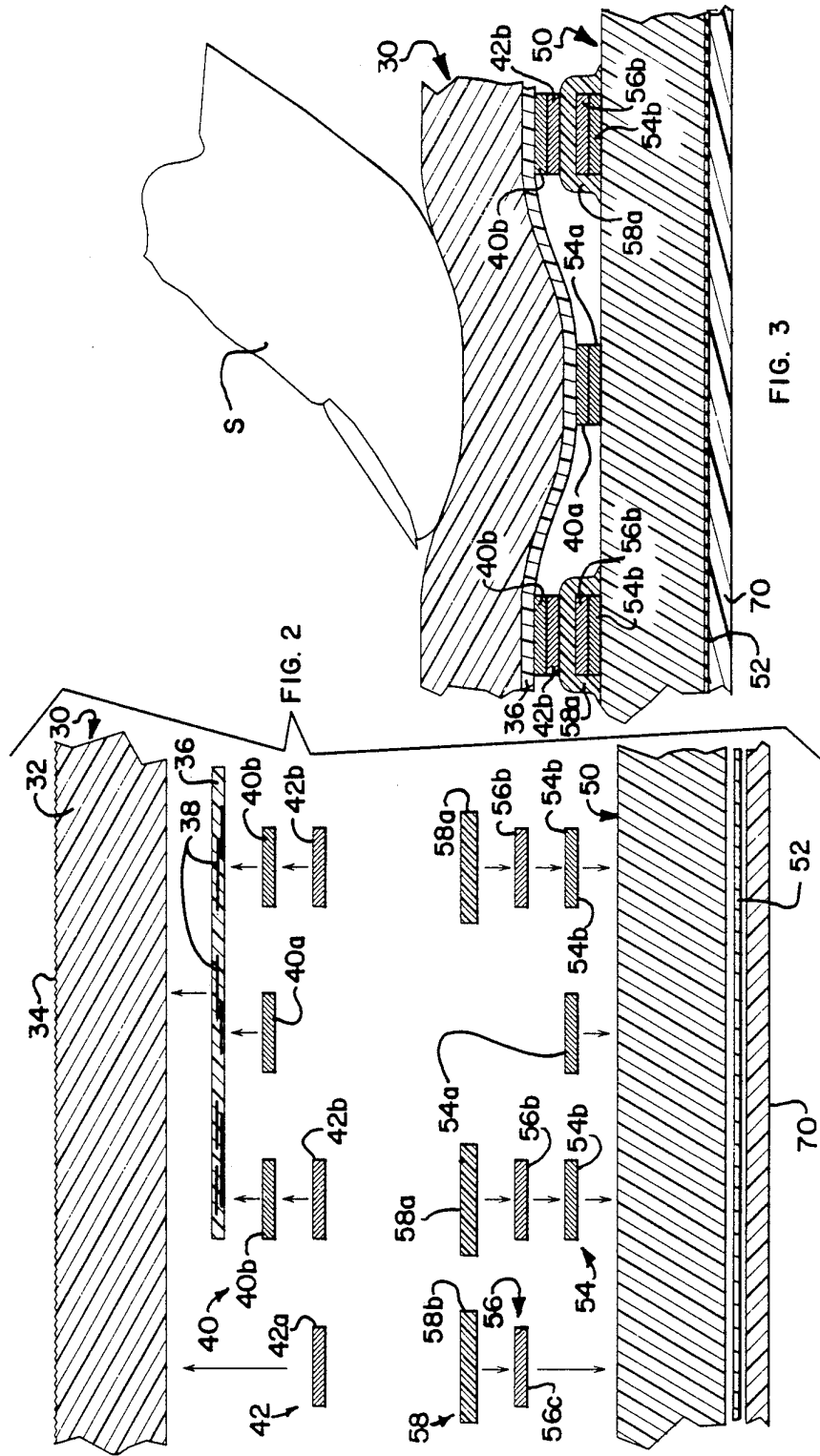

FIG. 2

FIG. 3

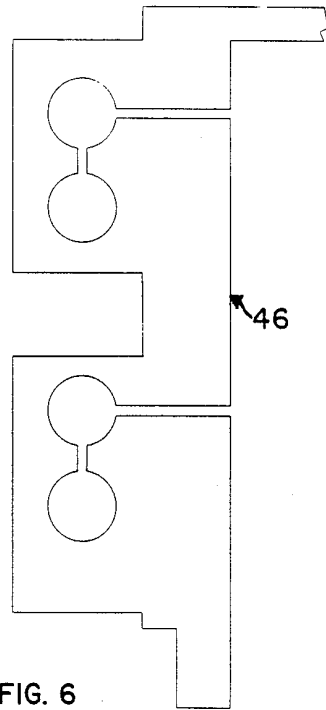

FIG. 6

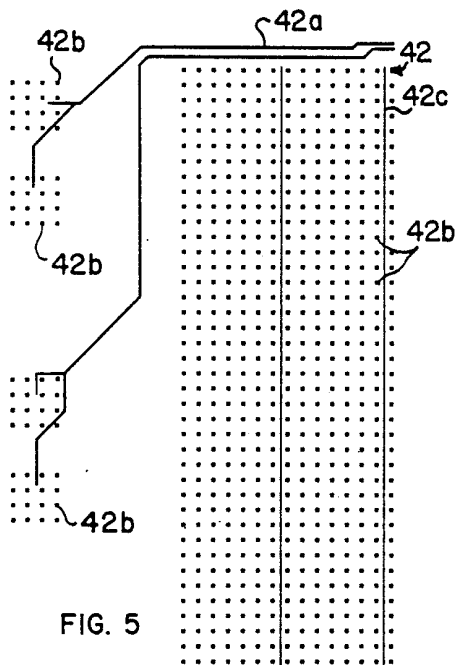

FIG. 5

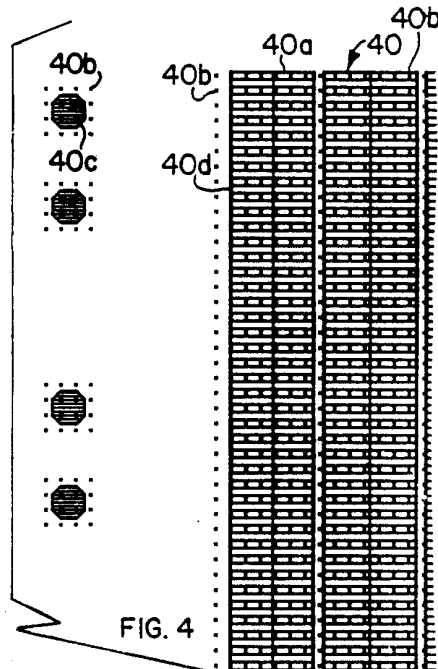

FIG. 4

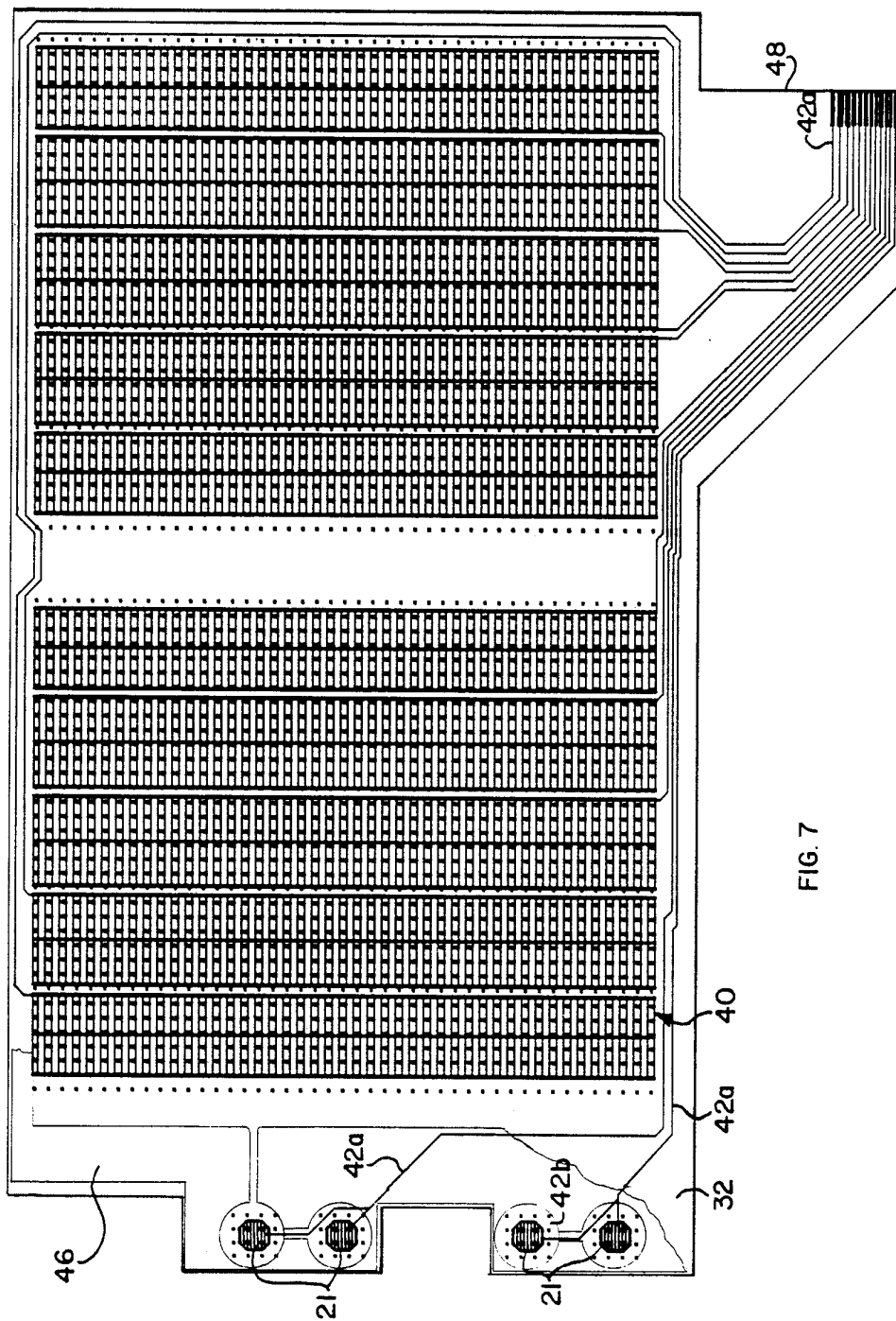

FIG. 7

Explore Litigation Insights

Docket Alarm provides insights to develop a more informed litigation strategy and the peace of mind of knowing you're on top of things.

Real-Time Litigation Alerts



Keep your litigation team up-to-date with **real-time alerts** and advanced team management tools built for the enterprise, all while greatly reducing PACER spend.

Our comprehensive service means we can handle Federal, State, and Administrative courts across the country.

Advanced Docket Research



With over 230 million records, Docket Alarm's cloud-native docket research platform finds what other services can't. Coverage includes Federal, State, plus PTAB, TTAB, ITC and NLRB decisions, all in one place.

Identify arguments that have been successful in the past with full text, pinpoint searching. Link to case law cited within any court document via Fastcase.

Analytics At Your Fingertips



Learn what happened the last time a particular judge, opposing counsel or company faced cases similar to yours.

Advanced out-of-the-box PTAB and TTAB analytics are always at your fingertips.

API

Docket Alarm offers a powerful API (application programming interface) to developers that want to integrate case filings into their apps.

LAW FIRMS

Build custom dashboards for your attorneys and clients with live data direct from the court.

Automate many repetitive legal tasks like conflict checks, document management, and marketing.

FINANCIAL INSTITUTIONS

Litigation and bankruptcy checks for companies and debtors.

E-DISCOVERY AND LEGAL VENDORS

Sync your system to PACER to automate legal marketing.