



US006554353B1

(12) **United States Patent**
Yu

(10) **Patent No.:** US 6,554,353 B1
(45) **Date of Patent:** Apr. 29, 2003

(54) **DUAL-PURPOSE CHAIR**

(76) **Inventor:** Cheng-Yi Yu, P.O. Box 453, Taichung (TW)

(*) **Notice:** Subject to any disclaimer, the term of this patent is extended or adjusted under 35 U.S.C. 154(b) by 0 days.

- 2,731,072 A * 1/1956 Post
- 2,740,464 A * 4/1956 Hamilton
- 5,498,054 A * 3/1996 Tomlinson
- 5,806,922 A * 9/1998 Mendelovich
- 6,074,013 A * 6/2000 Hsiao
- 6,345,864 B1 * 2/2002 Rivera et al.
- 6,386,627 B1 * 5/2002 Tsai

* cited by examiner

(21) **Appl. No.:** 10/006,153

(22) **Filed:** Dec. 10, 2001

(51) **Int. Cl.:** A47C 13/00

(52) **U.S. Cl.:** 297/130; 297/58

(58) **Field of Search:** 297/55, 58, 130, 297/134, 378.1, 344.12, 452.63, 440.1, 440.22

(56) **References Cited**

U.S. PATENT DOCUMENTS

2,270,562 A * 1/1942 Schermerhorn

Primary Examiner—Milton Nelson, Jr.
(74) *Attorney, Agent, or Firm*—Harrison & Egbert

(57) **ABSTRACT**

A dual-purpose chair comprises a seat structure and a base structure fastened detachably with the seat structure. When the seat structure and the base structure are fastened together, the chair serves as an office chair. The seat structure can be separated from the base structure for use as a deck chair.

3 Claims, 6 Drawing Sheets

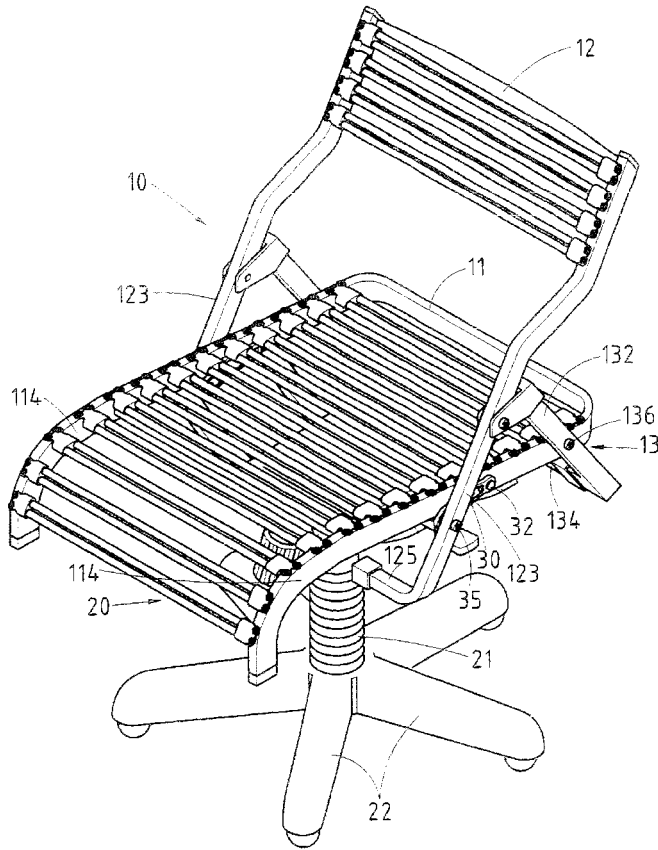

J Squared, Inc. - Ex. 1002

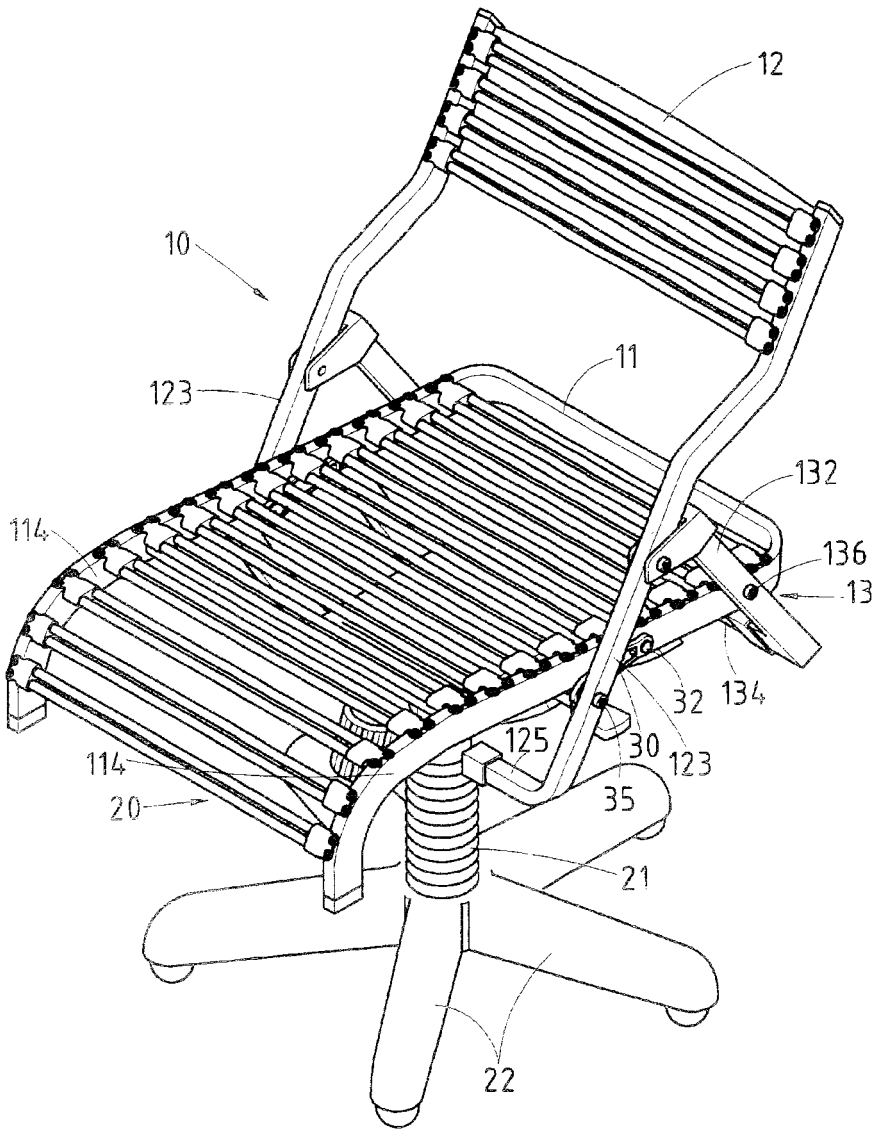

FIG. 1

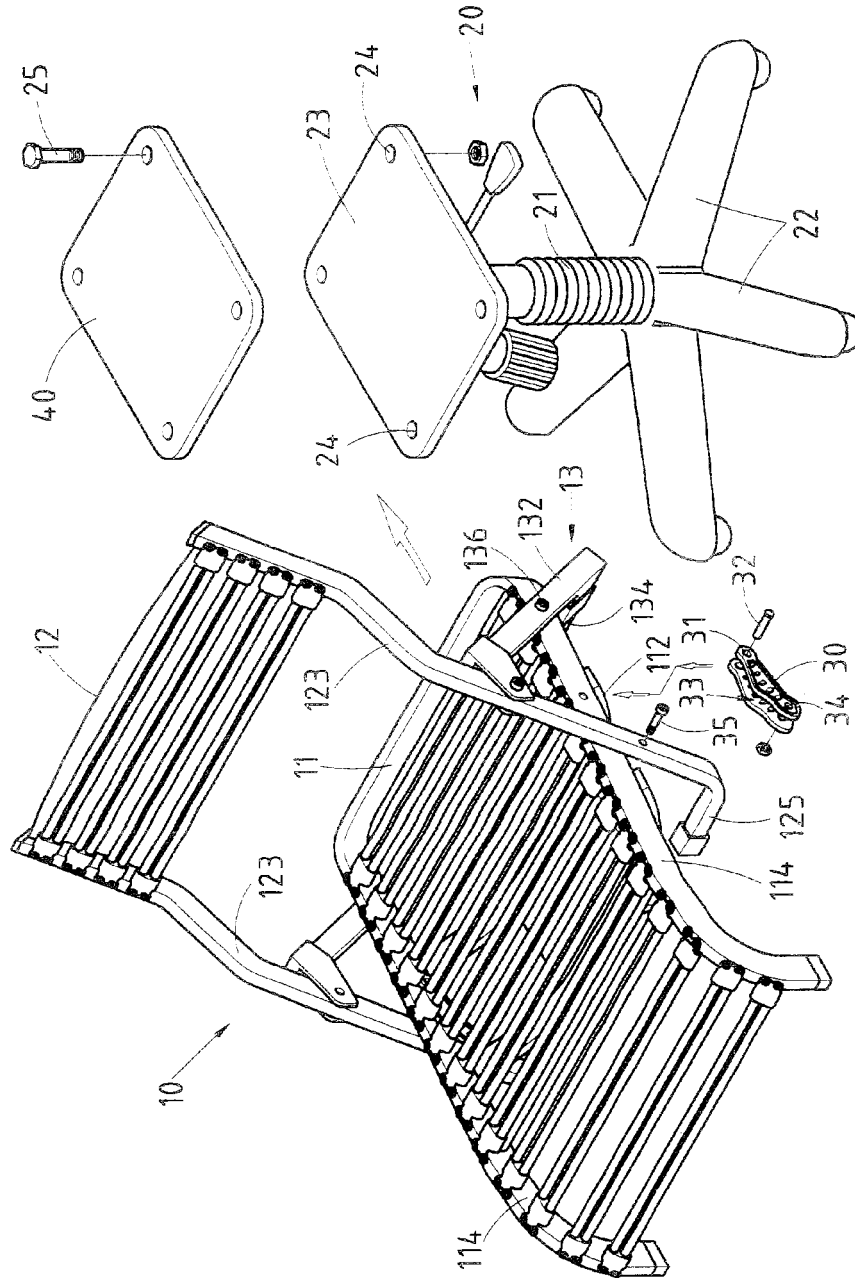

FIG. 2

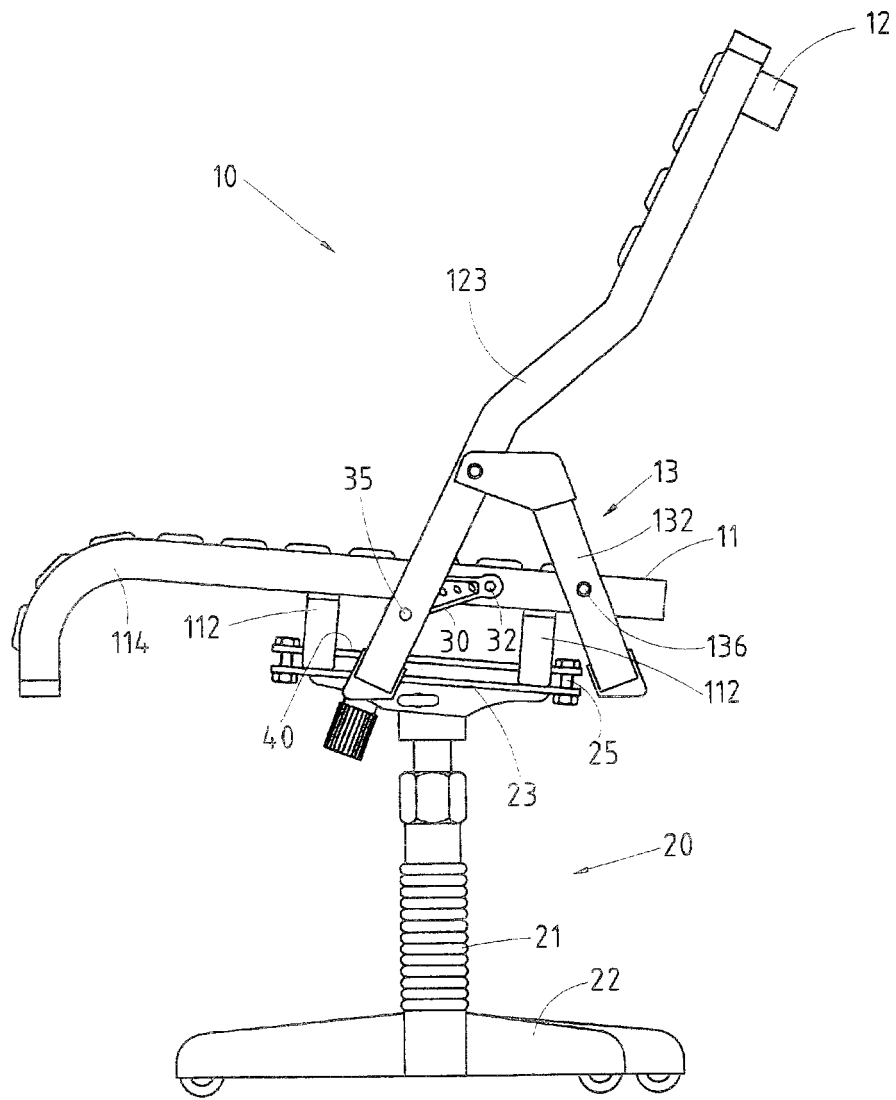

FIG. 3

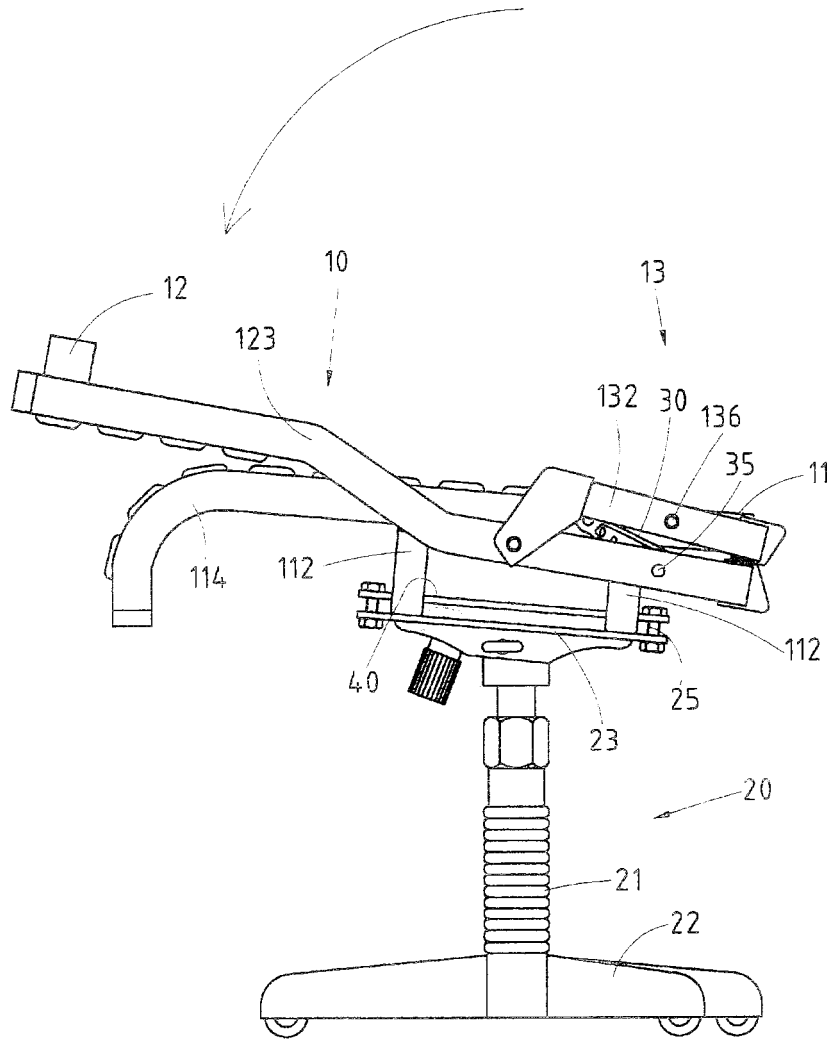

FIG. 4

Explore Litigation Insights

Docket Alarm provides insights to develop a more informed litigation strategy and the peace of mind of knowing you're on top of things.

Real-Time Litigation Alerts



Keep your litigation team up-to-date with **real-time alerts** and advanced team management tools built for the enterprise, all while greatly reducing PACER spend.

Our comprehensive service means we can handle Federal, State, and Administrative courts across the country.

Advanced Docket Research



With over 230 million records, Docket Alarm's cloud-native docket research platform finds what other services can't. Coverage includes Federal, State, plus PTAB, TTAB, ITC and NLRB decisions, all in one place.

Identify arguments that have been successful in the past with full text, pinpoint searching. Link to case law cited within any court document via Fastcase.

Analytics At Your Fingertips



Learn what happened the last time a particular judge, opposing counsel or company faced cases similar to yours.

Advanced out-of-the-box PTAB and TTAB analytics are always at your fingertips.

API

Docket Alarm offers a powerful API (application programming interface) to developers that want to integrate case filings into their apps.

LAW FIRMS

Build custom dashboards for your attorneys and clients with live data direct from the court.

Automate many repetitive legal tasks like conflict checks, document management, and marketing.

FINANCIAL INSTITUTIONS

Litigation and bankruptcy checks for companies and debtors.

E-DISCOVERY AND LEGAL VENDORS

Sync your system to PACER to automate legal marketing.