



US006984917B2

(12) **United States Patent**  
**Greywall et al.**

(10) **Patent No.:** **US 6,984,917 B2**  
(45) **Date of Patent:** **Jan. 10, 2006**

(54) **OPTICAL ELEMENT HAVING TWO AXES OF ROTATION FOR USE IN TIGHTLY SPACED MIRROR ARRAYS**

(75) Inventors: **Dennis S. Greywall**, Whitehouse Station, NJ (US); **Dan M. Marom**, Howell, NJ (US)

(73) Assignee: **Lucent Technologies Inc.**, Murray Hill, NJ (US)

(\* ) Notice: Subject to any disclaimer, the term of this patent is extended or adjusted under 35 U.S.C. 154(b) by 169 days.

(21) Appl. No.: **10/164,537**

(22) Filed: **Jun. 6, 2002**

(65) **Prior Publication Data**  
US 2004/0212864 A1 Oct. 28, 2004

(51) **Int. Cl.**  
**H02N 1/00** (2006.01)  
**G02B 26/08** (2006.01)  
**G02B 26/10** (2006.01)

(52) **U.S. Cl.** ..... **310/310**; 359/198; 359/224; 359/226; 359/385

(58) **Field of Classification Search** ..... 310/309; 359/223-224, 872, 198, 225; 385/18  
See application file for complete search history.

(56) **References Cited**  
**U.S. PATENT DOCUMENTS**

5,223,969 A *	6/1993	Jeandeu	359/196
5,867,297 A *	2/1999	Kiang et al.	359/198
5,912,608 A	6/1999	Asada	335/222
5,920,417 A	7/1999	Johnson	359/223
6,201,631 B1	3/2001	Greywall	359/245
6,389,190 B2 *	5/2002	Solgaard et al.	385/18
6,690,850 B1 *	2/2004	Greywall	385/18
6,819,822 B2 *	11/2004	Behin et al.	385/18

\* cited by examiner

*Primary Examiner*—Karl Tamai

(57) **ABSTRACT**

A rotatable element includes a plate, a plate support, a cradle and a cradle support. The plate is coupled to the cradle via the plate support. The cradle is coupled to a surrounding frame by the cradle support. The plate and cradle are suspended over a cavity so that, in conjunction with the plate support and the cradle support, both the plate and cradle are capable of freely rotating about different axes of rotation when suitably actuated. Since the plate is capable of rotating independently of the cradle, yet also rotates when the cradle is rotated, the plate is rotatable about two axes of rotation. In some cases, the axis of rotation of the plate is perpendicular to the axis of rotation of the cradle. Since the cradle does not surround the plate, the plates of adjacent rotatable elements can be placed very close to one another (i.e., as close as about 1 micron) to provide, for example, an array of very-closely-spaced mirrors.

**22 Claims, 6 Drawing Sheets**

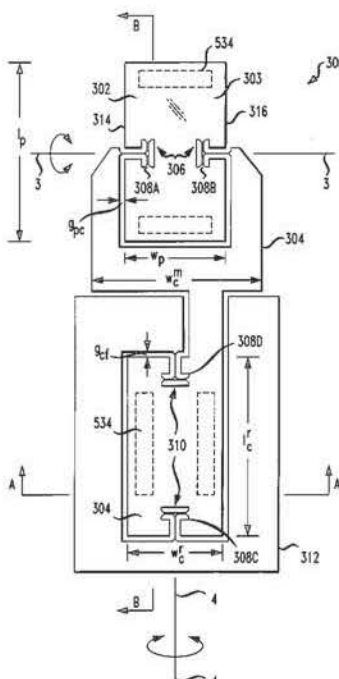

FIG. 1

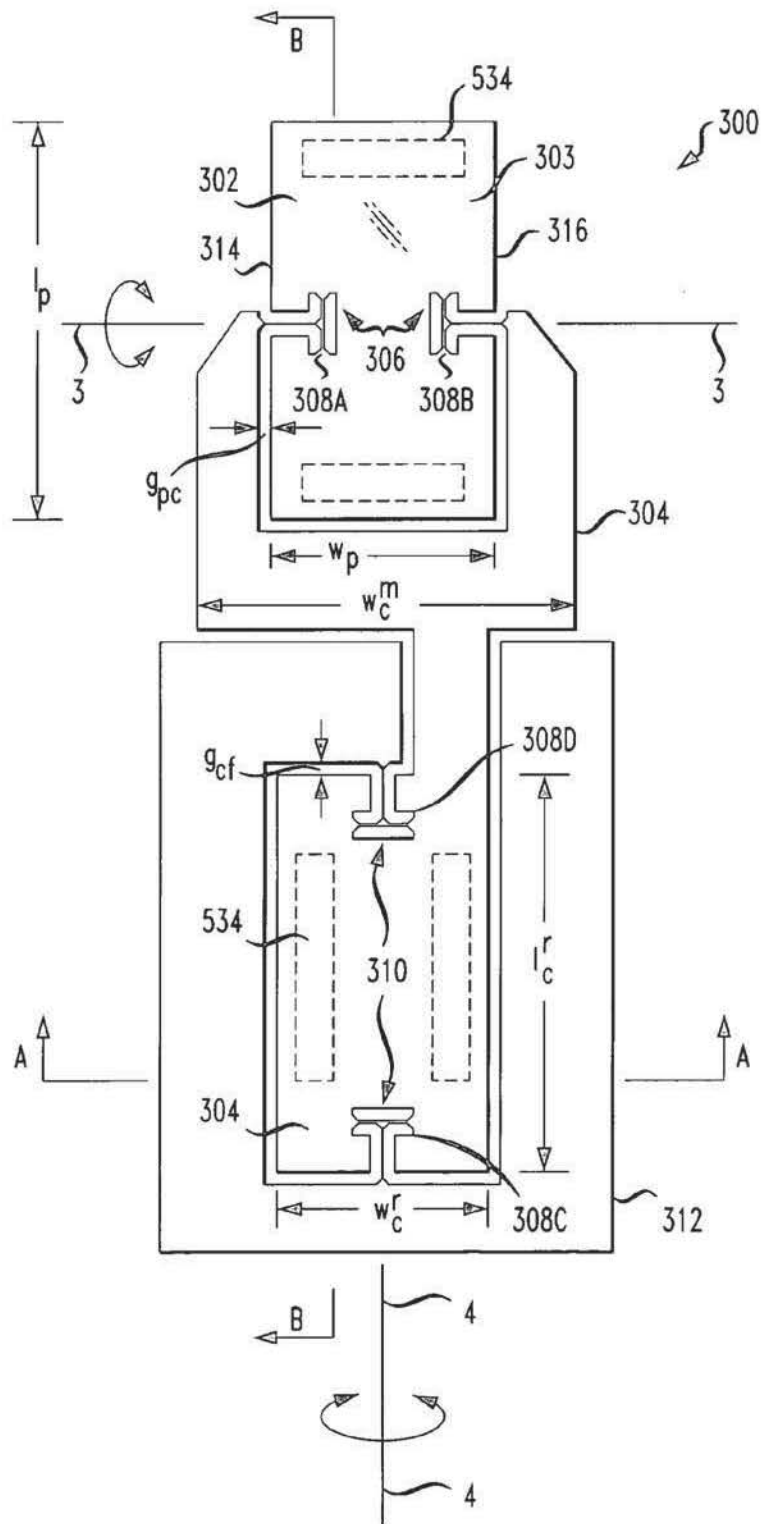

FIG. 2

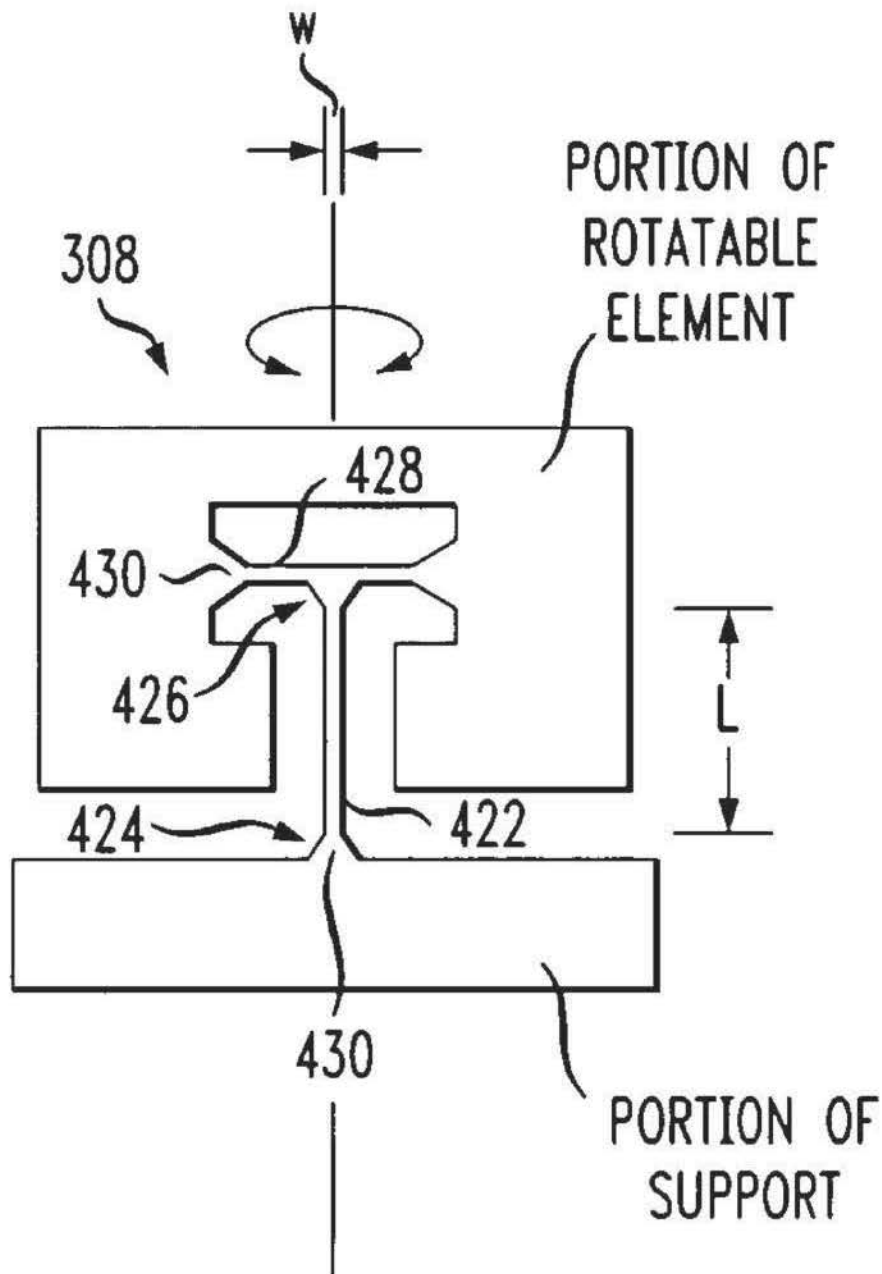

FIG. 3

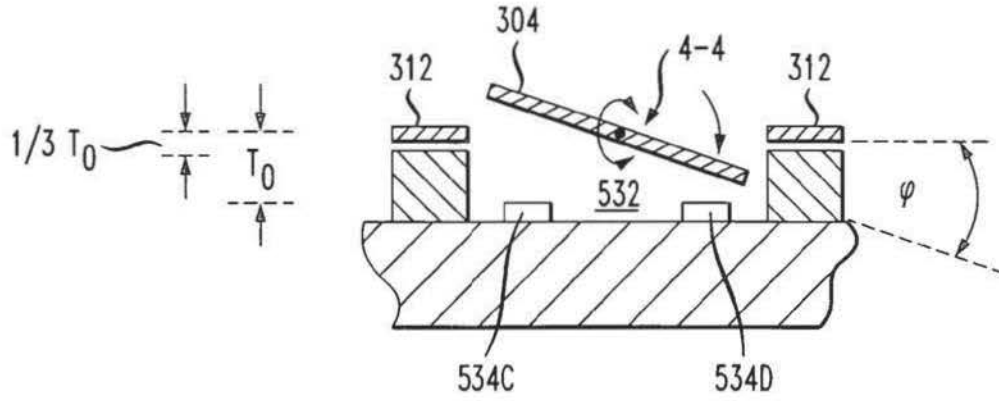

FIG. 4

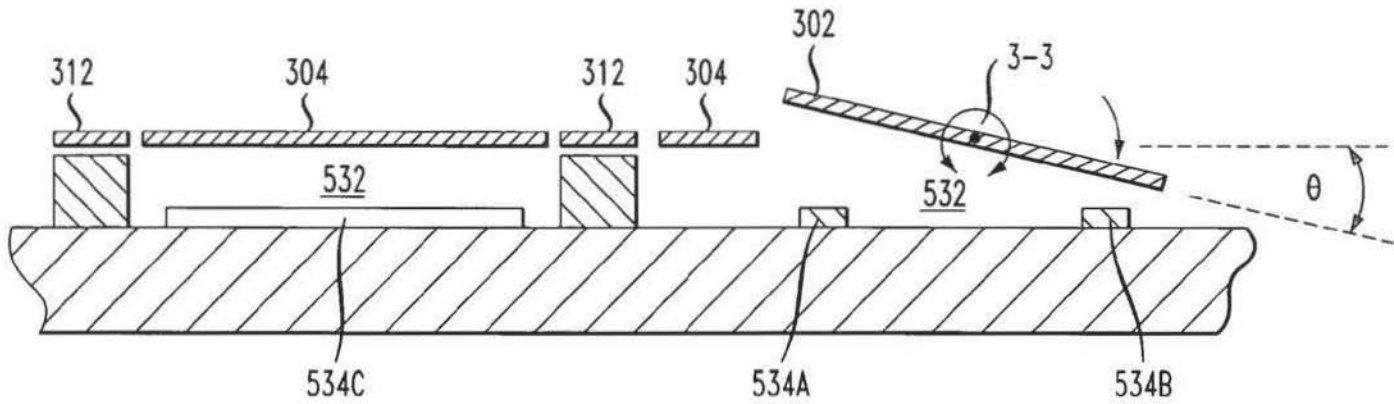
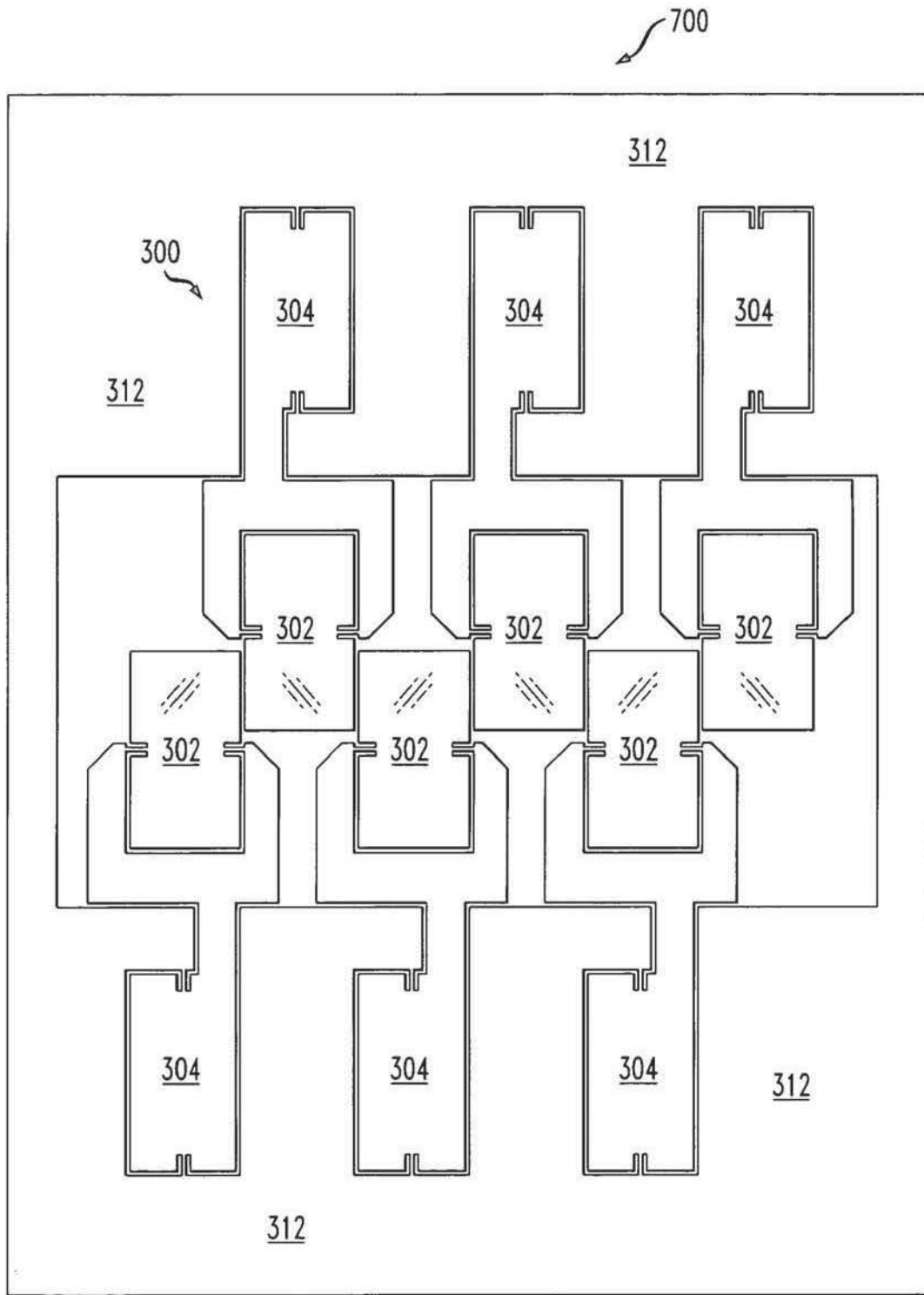

FIG. 5



# Explore Litigation Insights

Docket Alarm provides insights to develop a more informed litigation strategy and the peace of mind of knowing you're on top of things.

## Real-Time Litigation Alerts



Keep your litigation team up-to-date with **real-time alerts** and advanced team management tools built for the enterprise, all while greatly reducing PACER spend.

Our comprehensive service means we can handle Federal, State, and Administrative courts across the country.

## Advanced Docket Research



With over 230 million records, Docket Alarm's cloud-native docket research platform finds what other services can't. Coverage includes Federal, State, plus PTAB, TTAB, ITC and NLRB decisions, all in one place.

Identify arguments that have been successful in the past with full text, pinpoint searching. Link to case law cited within any court document via Fastcase.

## Analytics At Your Fingertips



Learn what happened the last time a particular judge, opposing counsel or company faced cases similar to yours.

Advanced out-of-the-box PTAB and TTAB analytics are always at your fingertips.

## API

Docket Alarm offers a powerful API (application programming interface) to developers that want to integrate case filings into their apps.

## LAW FIRMS

Build custom dashboards for your attorneys and clients with live data direct from the court.

Automate many repetitive legal tasks like conflict checks, document management, and marketing.

## FINANCIAL INSTITUTIONS

Litigation and bankruptcy checks for companies and debtors.

## E-DISCOVERY AND LEGAL VENDORS

Sync your system to PACER to automate legal marketing.