



US007114006B2

(12) **United States Patent**  
**Colvig et al.**

(10) **Patent No.:** **US 7,114,006 B2**

(45) **Date of Patent:** **Sep. 26, 2006**

(54) **APPARATUS AND METHOD TO REMOTELY CHANGE IP ADDRESS OF SERVER**

2003/0115298 A1\* 6/2003 Baker ..... 709/220  
2004/0230703 A1\* 11/2004 Sukigara ..... 709/253

(75) Inventors: **Arthur J. Colvig**, Tucson, AZ (US);  
**David V. Valverde**, Tucson, AZ (US);  
**Bryan J. Wright**, Tucson, AZ (US)

**FOREIGN PATENT DOCUMENTS**

EP 1011244 A2 6/2000  
WO WO/52900 9/2000

(73) Assignee: **International Business Machines Corporation**, Armonk, NY (US)

**OTHER PUBLICATIONS**

Natividad, "Fast, automated IP address changes", Dec. 1998, 2 pgs.

(\* ) Notice: Subject to any disclaimer, the term of this patent is extended or adjusted under 35 U.S.C. 154(b) by 761 days.

\* cited by examiner

*Primary Examiner*—Abdullahi Salad  
(74) *Attorney, Agent, or Firm*—Dale F. Regelman

(21) Appl. No.: **10/337,091**

(57) **ABSTRACT**

(22) Filed: **Jan. 6, 2003**

(65) **Prior Publication Data**

US 2004/0133664 A1 Jul. 8, 2004

(51) **Int. Cl.**  
**G06F 15/16** (2006.01)

(52) **U.S. Cl.** ..... **709/245; 709/221**

(58) **Field of Classification Search** ..... **709/245, 709/224, 220-222**

See application file for complete search history.

(56) **References Cited**

**U.S. PATENT DOCUMENTS**

5,908,469	A	6/1999	Botz et al. ....	713/201
6,035,332	A *	3/2000	Ingrassia et al. ....	709/224
6,104,717	A	8/2000	Coile et al. ....	370/401
6,247,062	B1	6/2001	Sarkar ....	709/245
6,289,378	B1 *	9/2001	Meyer et al. ....	709/223
6,381,645	B1 *	4/2002	Sassin ....	709/227
6,430,610	B1 *	8/2002	Carter ....	709/221
6,871,226	B1 *	3/2005	Ensley et al. ....	709/224

A method to change the IP address of a server from a remote operator station, where that server comprises an HTTP server having a first IP address, and where that server is capable of communicating with one or more remote operator stations. One of those remote operator stations submits to the server, using the first IP address, an IP address change request. That IP address change request includes discontinuing use of the first IP address and commencing use of a second IP address. After receipt of the IP address change request, the server generates an HTML page comprising an embedded applet, where that applet is capable of monitoring the TCP/IP connection between the remote operator station and the server. The server provides that HTML page/applet to the remote operator station. Thereafter, the remote operator station continuously displays the status of the IP address change request using the provided applet. After the IP address change request is completed, the remote operator station communicates with the server using the second IP address.

**6 Claims, 8 Drawing Sheets**

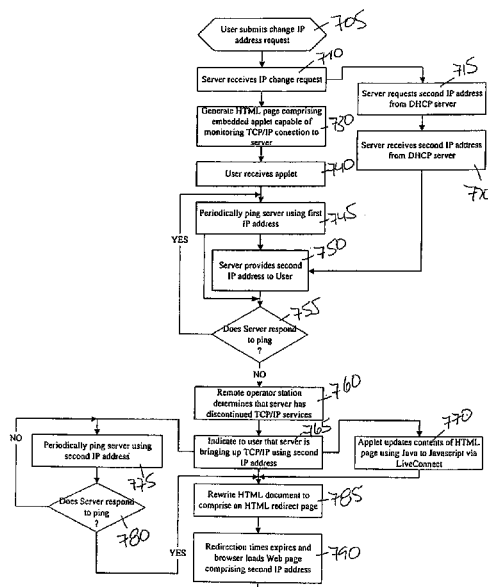

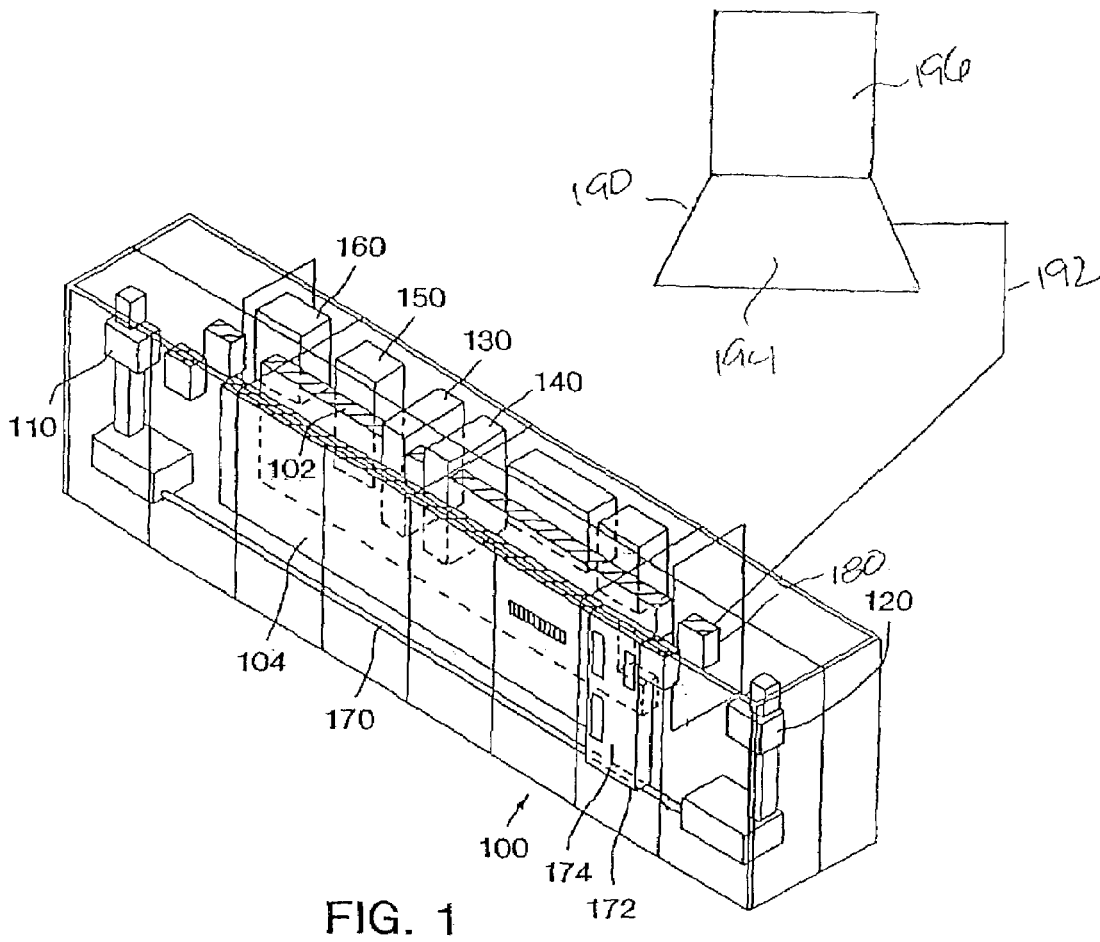

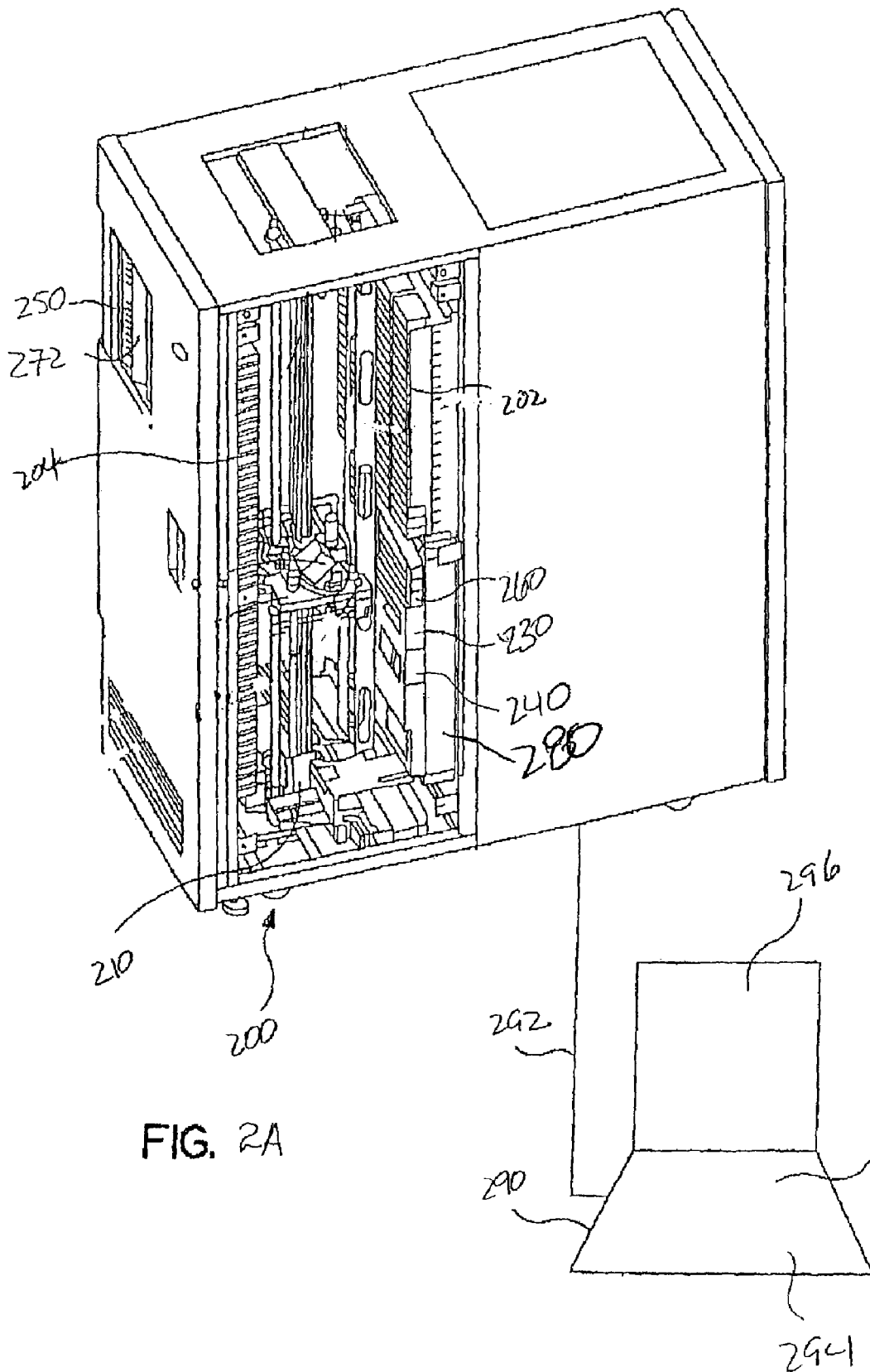

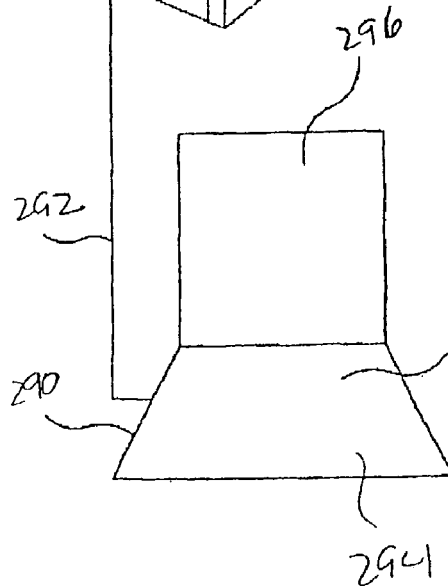
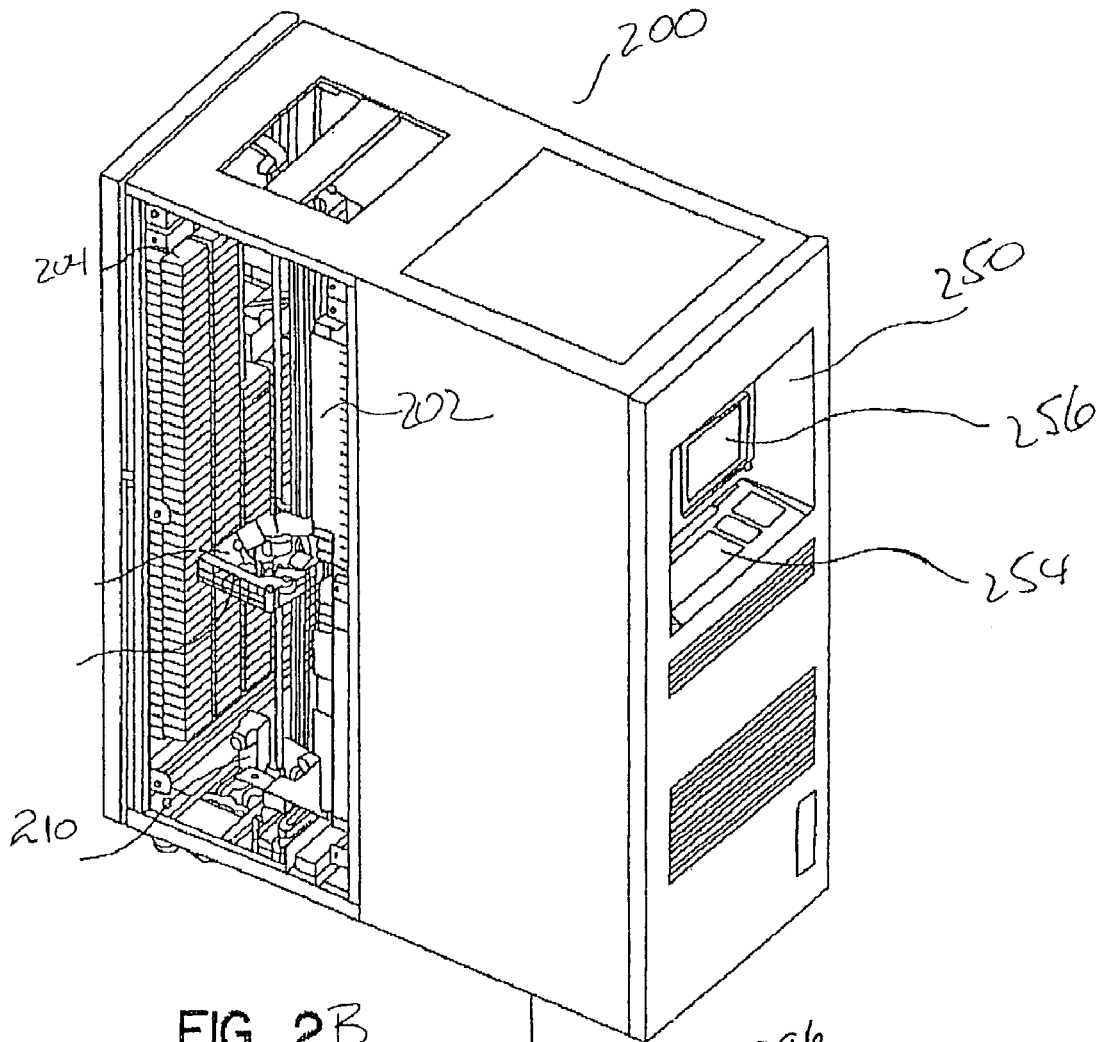
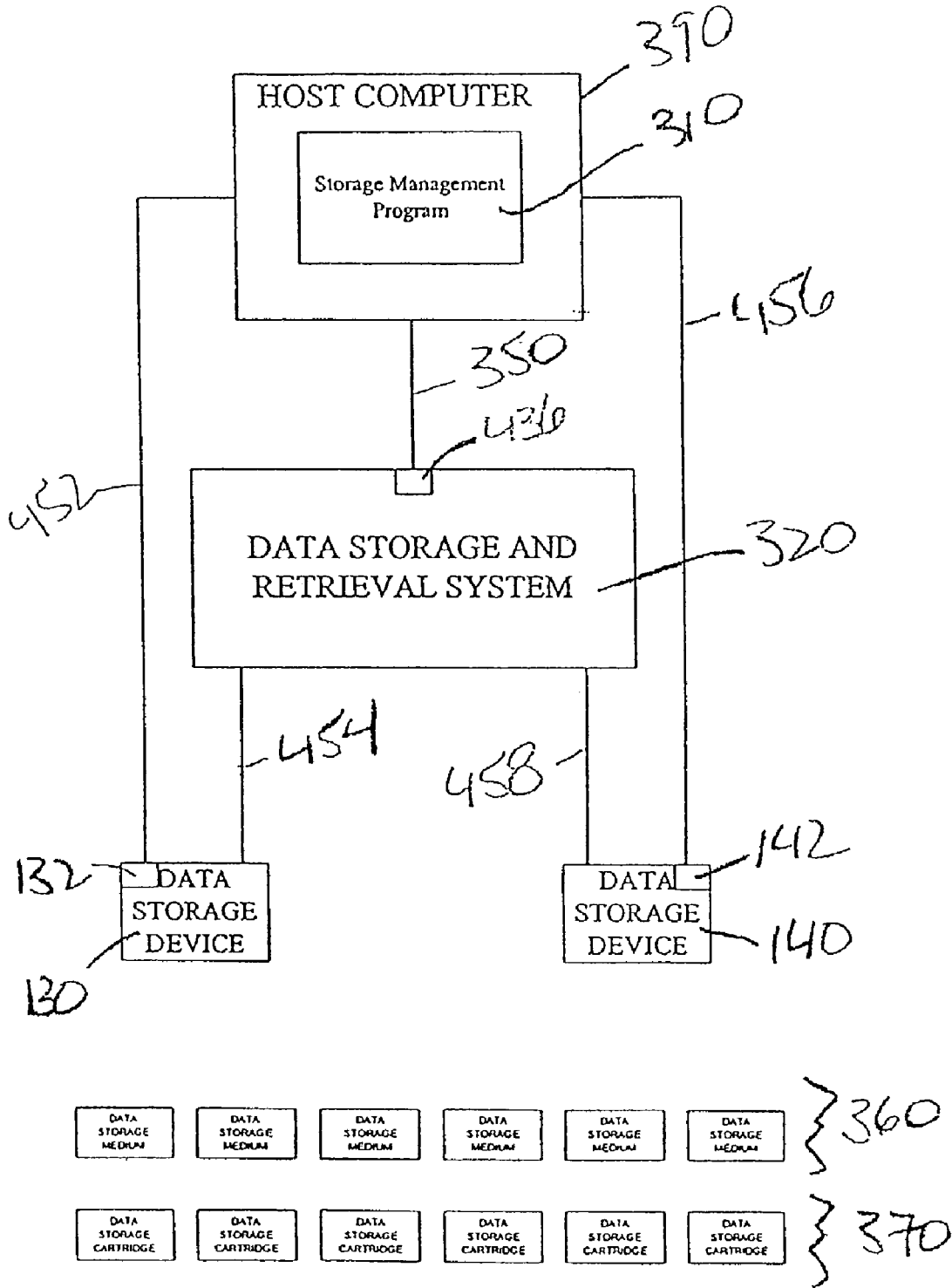

FIG. 3



# Explore Litigation Insights

Docket Alarm provides insights to develop a more informed litigation strategy and the peace of mind of knowing you're on top of things.

## Real-Time Litigation Alerts



Keep your litigation team up-to-date with **real-time alerts** and advanced team management tools built for the enterprise, all while greatly reducing PACER spend.

Our comprehensive service means we can handle Federal, State, and Administrative courts across the country.

## Advanced Docket Research



With over 230 million records, Docket Alarm's cloud-native docket research platform finds what other services can't. Coverage includes Federal, State, plus PTAB, TTAB, ITC and NLRB decisions, all in one place.

Identify arguments that have been successful in the past with full text, pinpoint searching. Link to case law cited within any court document via Fastcase.

## Analytics At Your Fingertips



Learn what happened the last time a particular judge, opposing counsel or company faced cases similar to yours.

Advanced out-of-the-box PTAB and TTAB analytics are always at your fingertips.

## API

Docket Alarm offers a powerful API (application programming interface) to developers that want to integrate case filings into their apps.

## LAW FIRMS

Build custom dashboards for your attorneys and clients with live data direct from the court.

Automate many repetitive legal tasks like conflict checks, document management, and marketing.

## FINANCIAL INSTITUTIONS

Litigation and bankruptcy checks for companies and debtors.

## E-DISCOVERY AND LEGAL VENDORS

Sync your system to PACER to automate legal marketing.