



US005936752A

**United States Patent** [19]  
**Bishop et al.**

[11] **Patent Number:** **5,936,752**  
[45] **Date of Patent:** **Aug. 10, 1999**

[54] **WDM SOURCE FOR ACCESS APPLICATIONS**

5,500,761 3/1996 Goossen et al. .... 359/290  
5,526,155 6/1996 Knox et al. .... 359/130  
5,745,271 4/1998 Ford et al. .... 359/130

[75] Inventors: **David J. Bishop**, Summit; **Joseph E. Ford**, Oakhurst; **James A. Walker**, Howell, all of N.J.

*Primary Examiner*—Thomas Mullen

[73] Assignee: **Lucent Technologies, Inc.**, Murray Hill, N.J.

[57] **ABSTRACT**

[21] Appl. No.: **08/778,120**

[22] Filed: **Jan. 2, 1997**

**Related U.S. Application Data**

[60] Provisional application No. 60/018,417, May 28, 1996.

[51] **Int. Cl.<sup>6</sup>** ..... **H04J 14/02**

[52] **U.S. Cl.** ..... **359/124; 359/130; 359/290**

[58] **Field of Search** ..... 359/124, 130, 359/290, 291; 385/52

The present invention provides an apparatus and method for a single-source wavelength division multiplexed (WDM) signal. According to the invention, light from a broad wavelength bandwidth or multiwavelength source is delivered, over one or more input optical fibers, to a device for spatially separating the light into a plurality of spectral components each having a different wavelength. The device further directs the spectral components along separate optical paths. A modulator array is provided containing a plurality of optical modulators spaced to each receive one of the different spectral components. Information is encoded on each spectral component through the action of each modulator. The encoded spectral components originating from a given input fiber are combined to generate a multiplexed optical signal.

[56] **References Cited**

**U.S. PATENT DOCUMENTS**

5,450,510 9/1995 Boord et al. .... 359/130 X

**21 Claims, 6 Drawing Sheets**

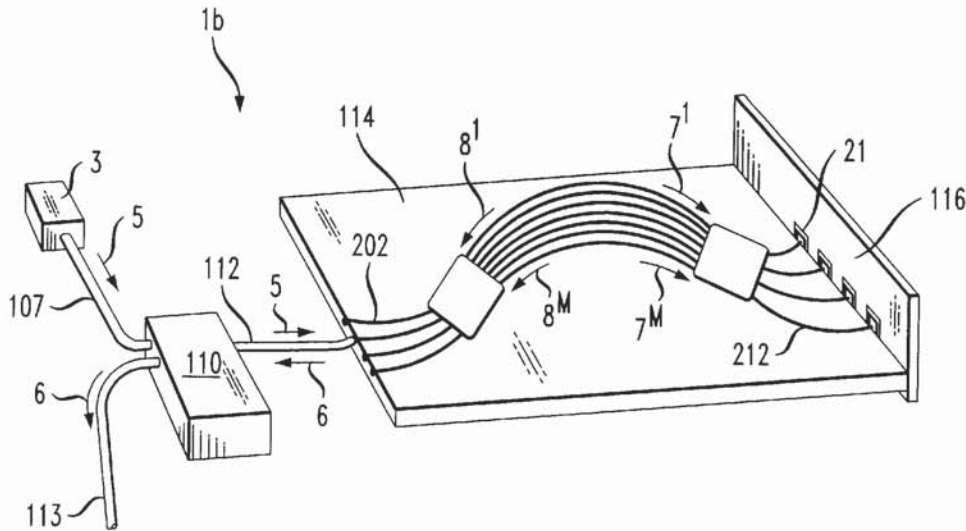

FIG. 1

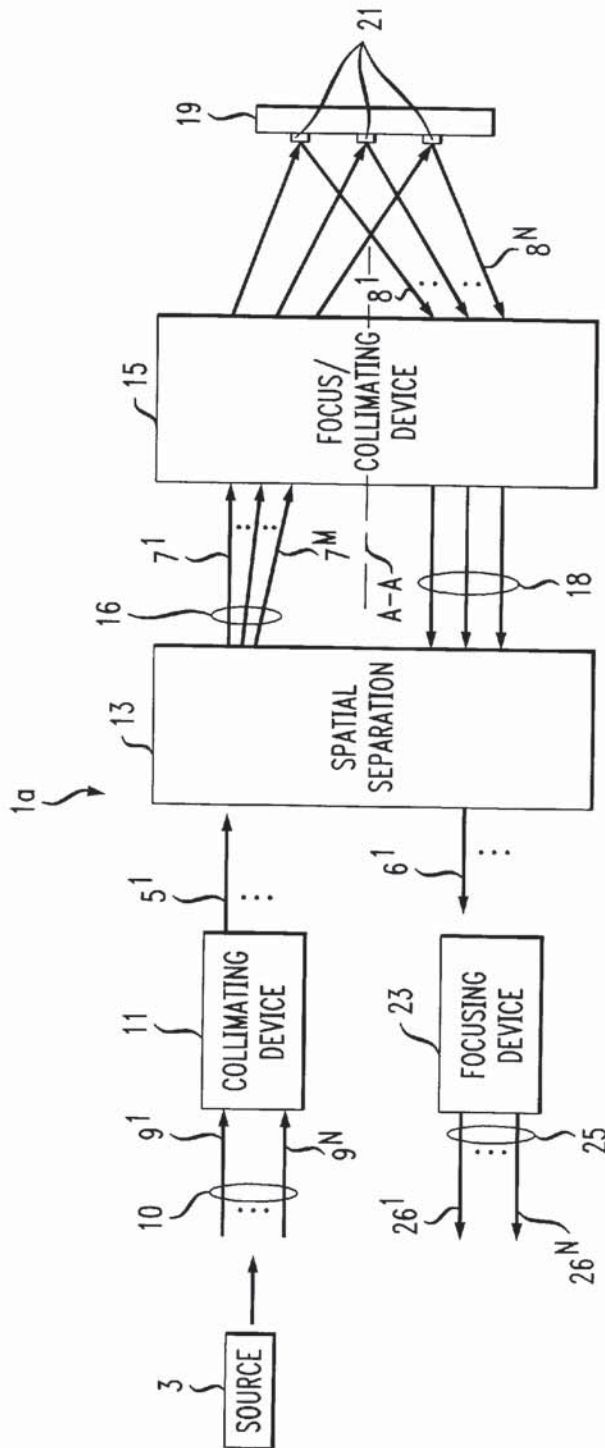

FIG. 2

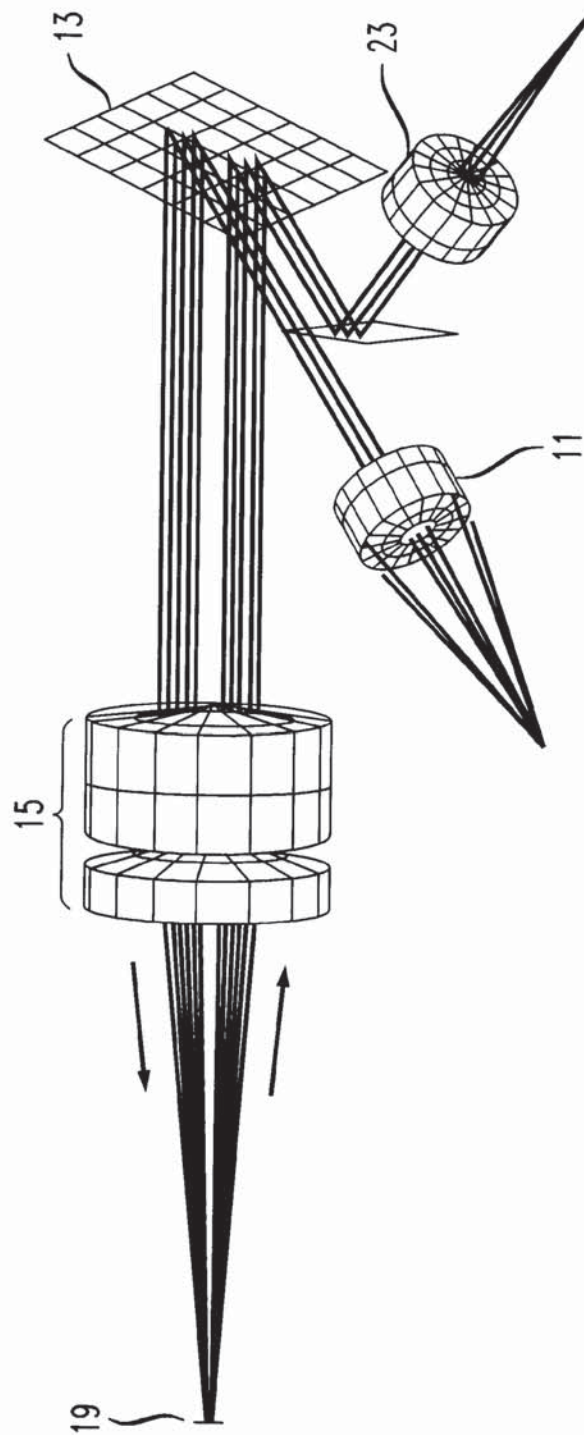

FIG. 3

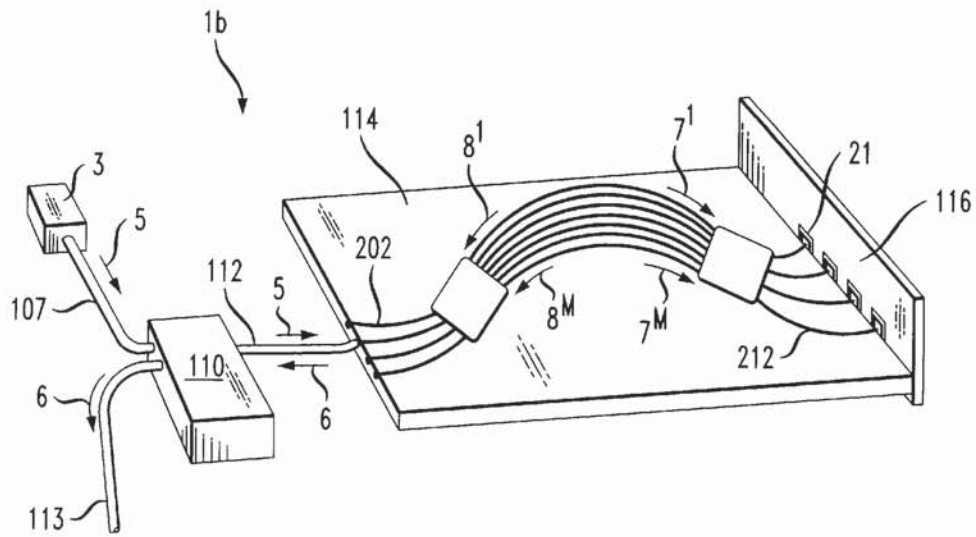

FIG. 4

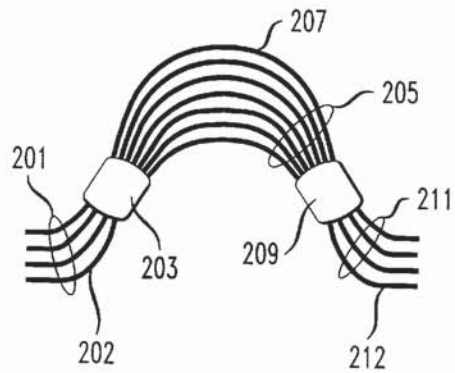
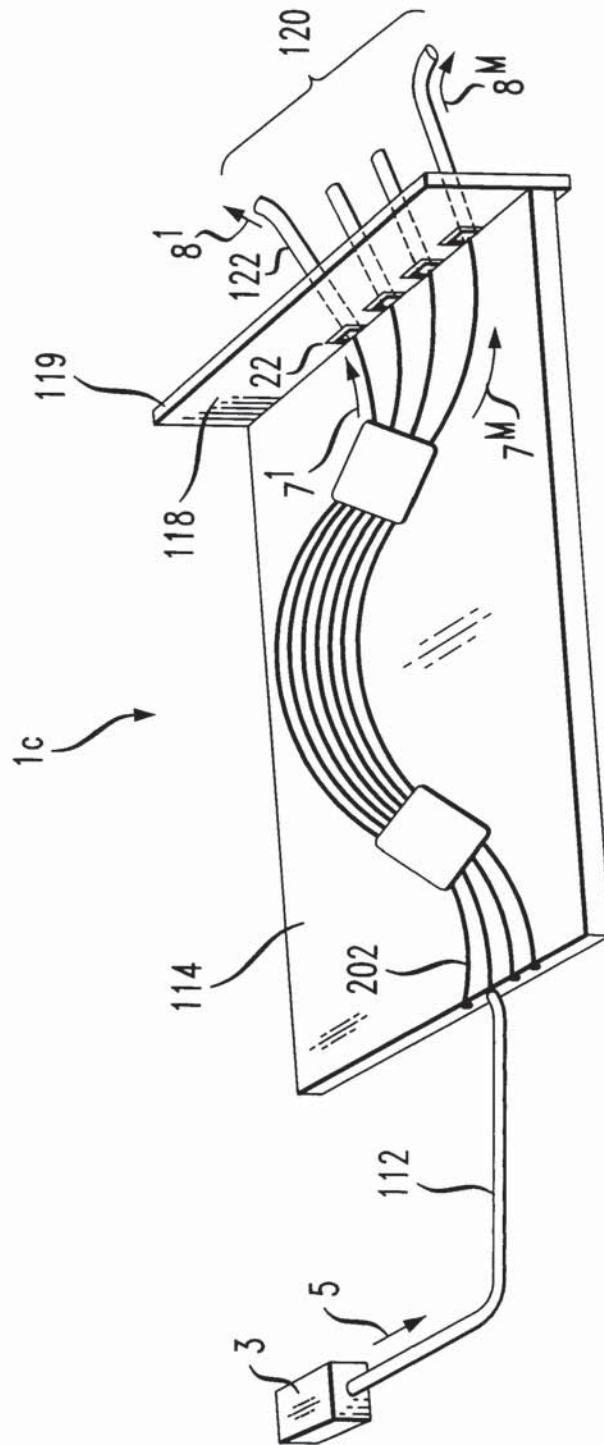

FIG. 5



# Explore Litigation Insights

Docket Alarm provides insights to develop a more informed litigation strategy and the peace of mind of knowing you're on top of things.

## Real-Time Litigation Alerts



Keep your litigation team up-to-date with **real-time alerts** and advanced team management tools built for the enterprise, all while greatly reducing PACER spend.

Our comprehensive service means we can handle Federal, State, and Administrative courts across the country.

## Advanced Docket Research



With over 230 million records, Docket Alarm's cloud-native docket research platform finds what other services can't. Coverage includes Federal, State, plus PTAB, TTAB, ITC and NLRB decisions, all in one place.

Identify arguments that have been successful in the past with full text, pinpoint searching. Link to case law cited within any court document via Fastcase.

## Analytics At Your Fingertips



Learn what happened the last time a particular judge, opposing counsel or company faced cases similar to yours.

Advanced out-of-the-box PTAB and TTAB analytics are always at your fingertips.

## API

Docket Alarm offers a powerful API (application programming interface) to developers that want to integrate case filings into their apps.

## LAW FIRMS

Build custom dashboards for your attorneys and clients with live data direct from the court.

Automate many repetitive legal tasks like conflict checks, document management, and marketing.

## FINANCIAL INSTITUTIONS

Litigation and bankruptcy checks for companies and debtors.

## E-DISCOVERY AND LEGAL VENDORS

Sync your system to PACER to automate legal marketing.