

With HyFlex[®], We Changed the DNA of NiTi

- HyFlex[®] CM[™] - Controlled Memory Rotary Files
- HyFlex[®] NT - NiTi Rotary Files
- HyFlex[®] GPF - Glide Path Rotary Files

And Placed Greater Control In Your Hands



GOLD STANDARD EXHIBIT 2041
US ENDODONTICS v. GOLD STANDARD

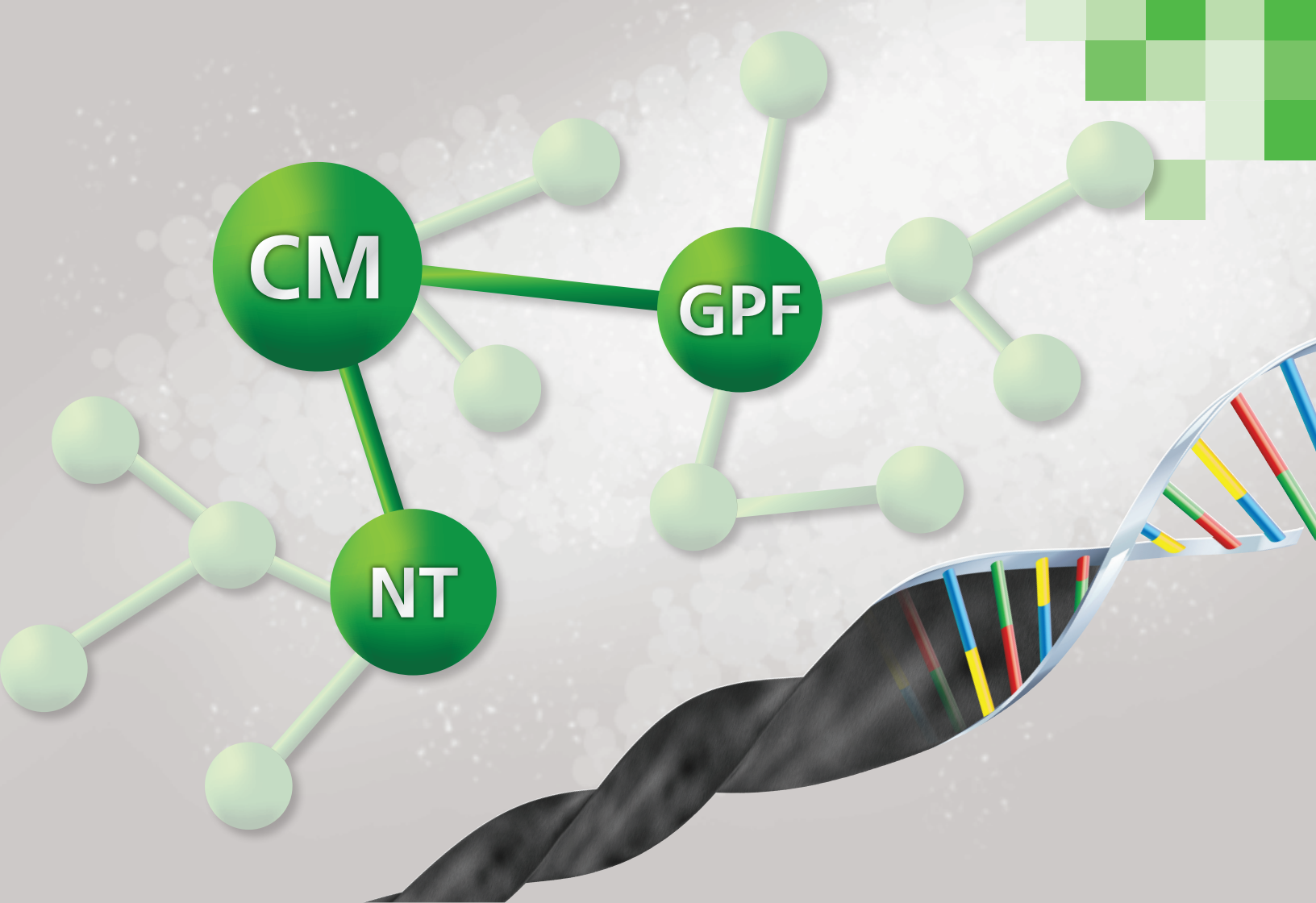

With HyFlex[®], We Changed the DNA of NiTi

- HyFlex[®] CM[™] - Controlled Memory Rotary Files
- HyFlex[®] NT - NiTi Rotary Files
- HyFlex[®] GPF - Glide Path Rotary Files

And Placed Greater Control In Your Hands



HyFlex[®] CM[™]

controlled memory niti files

Changing the DNA of NiTi

300% more resistance to separation

HyFlex[®] CM[™] NiTi files with Controlled Memory are up to 300% more resistant to cyclical fatigue compared to other NiTi files* which substantially helps reducing the incidence of file separation.

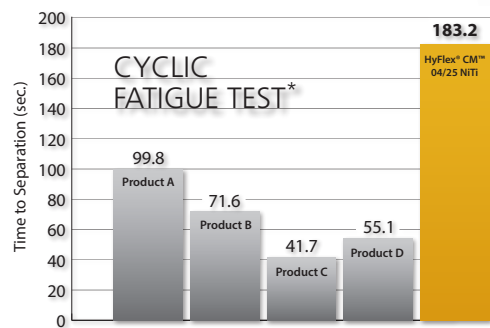

* Source: In-house tests, at 300 rpm simulated 30 degree root canal

No rebound + Extreme flexibility = Superior canal tracking

HyFlex[®] Controlled Memory NiTi files have been manufactured utilizing a unique process that controls the material's memory, making the files extremely flexible but without the shape memory of other NiTi files. This gives the file the ability to follow the anatomy of the canal very closely, reducing the risk of ledging, transportation or perforation.

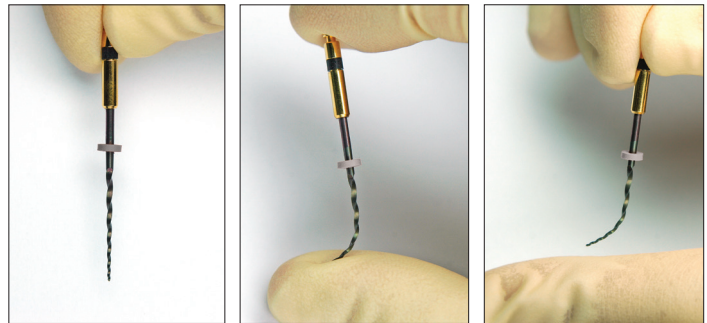

Regains shape after sterilization = Multi-use

The shape and strength of files with straightened spirals can be restored during autoclaving and reused. Files not returning to original shape should be discarded.

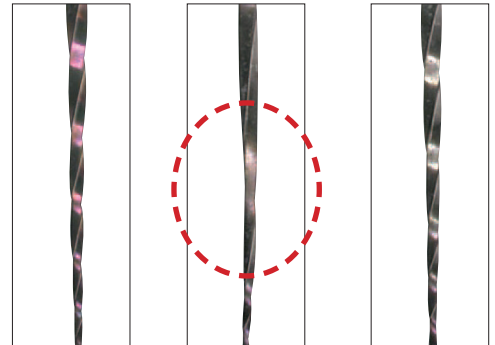

What Clinicians Are Saying...



Dr. Santiago Frajlích
Buenos Aires, Argentina



Dr. Rajesh Iyer
Maharashtra, India



Dr. Sam Alborz
Knoxville, TN



Dr. David Uroz Torres
Almería, Spain

Use your technique or try ours

HyFlex® CM™ files can be used with crown-down, step-back or our recommended single length technique.



Testimonials

"I find them easy to use especially in limited access areas because you can bend them. With their greater flexibility, the files are not as stressed when working in the canals. It is also nice that you do get some advanced warning that you are over stressing the files when you see it unwind some. I have not had any of these files separate and I will continue to use them." **Dr. Alan Swett , Johnston, IA**

"The transition from Tulsa greater taper files to HyFlex® CM™ was seamless and easy."

Dr. Timothy Kneller, Aurora, CO

"Most flexible NiTi I've ever seen. Now that I'm getting used to them, I like them and could see adopting these as our primary instruments." **Dr. Gary Henkel, Philadelphia, PA**

"Since you introduced the HyFlex® file to me, I can honestly say that I am truly confident in attacking 'ANY' curved canal I see without any fear of separation. I find that through the flexibility and superior tracking of the canal, the whole Root Canal procedure speeds up; thus allowing me to schedule more patients. I also am equally impressed with how beautifully the spectra points fit to the 'Mark' on the first time, and thus, also saves me crucial time." **Dr. Joseph Braud, New Iberia, LA**



Ordering Information

19mm 6-pack

H8190825 08/25

21mm 6-packs

H8210415 04/15

H8210420 04/20

H8210425 04/25

H8210430 04/30

H8210435 04/35

H8210440 04/40

H8210445 04/45

H8210450 04/50

H8210460 04/60

H8210620 06/20

H8210625 06/25

H8210630 06/30

H8210635 06/35

H8210640 06/40

H821ASST Assortment

H821SML Small

H821MED Medium

H821LRG Large

25mm 6-packs

H8250415 04/15

H8250420 04/20

H8250425 04/25

H8250430 04/30

H8250435 04/35

H8250440 04/40

H8250445 04/45

H8250450 04/50

H8250460 04/60

H8250620 06/20

H8250625 06/25

H8250630 06/30

H8250635 06/35

H8250640 06/40

H825ASST Assortment

H825SML Small

H825MED Medium

H825LRG Large

31mm 6-packs

H8310415 04/15

H8310420 04/20

H8310425 04/25

H8310430 04/30

H8310435 04/35

H8310440 04/40

H8310445 04/45

H8310450 04/50

H8310460 04/60

H8310620 06/20

H8310625 06/25

H8310630 06/30

H8310635 06/35

H8310640 06/40

60018460 Assortment

H831SML Small

H831MED Medium

H831LRG Large

X-TRA Spirals*

60018441 06/20 21mm

60018442 06/25 21mm

60018443 06/20 25mm

60018444 06/25 25mm

60018445 06/20 31mm

60018446 06/25 31mm

60018455 Assorted

H8INTROKIT **HyFlex[®] CM[™] File Intro Kit,**

6-Rotary File Asst. Packs (2-21mm, 4-25mm); Spectra Point[®] GT Gutta-Percha Points, 1-Endo Procedure Block, 3-Endo File Practice Blocks, CD, Step by Step Card

H8101 **Endo Practice Block Pack:** 3 Acrylic Practice Blocks

H8102 **Endo Procedure Block**

ALL ASSORTMENT PACKS

HyFlex[®] CM[™] & HyFlex[®] NT Asst.

1 file each: 08/25 19mm; 04/20; 04/25; 06/20; 04/30; 04/40

SMALL - Asst.

1 file each: 08/25 19mm; 04/35; 04/30; 04/25; 04/20; 04/15

MEDIUM - Asst.

1 file each: 08/25 19mm; 04/60; 04/50; 04/45; 04/40; 04/35

LARGE - Asst.

1 file each: 08/25 19mm; 06/40; 06/35; 06/30; 06/25; 06/20

HyFlex[®] CM[™] X-TRA Spirals 25mm Asst.

1 file each: 08/25NT, X-TRA Spirals 06/20, 06/25, 06/30, 04/35, 04/40

Explore Litigation Insights

Docket Alarm provides insights to develop a more informed litigation strategy and the peace of mind of knowing you're on top of things.

Real-Time Litigation Alerts



Keep your litigation team up-to-date with **real-time alerts** and advanced team management tools built for the enterprise, all while greatly reducing PACER spend.

Our comprehensive service means we can handle Federal, State, and Administrative courts across the country.

Advanced Docket Research



With over 230 million records, Docket Alarm's cloud-native docket research platform finds what other services can't. Coverage includes Federal, State, plus PTAB, TTAB, ITC and NLRB decisions, all in one place.

Identify arguments that have been successful in the past with full text, pinpoint searching. Link to case law cited within any court document via Fastcase.

Analytics At Your Fingertips



Learn what happened the last time a particular judge, opposing counsel or company faced cases similar to yours.

Advanced out-of-the-box PTAB and TTAB analytics are always at your fingertips.

API

Docket Alarm offers a powerful API (application programming interface) to developers that want to integrate case filings into their apps.

LAW FIRMS

Build custom dashboards for your attorneys and clients with live data direct from the court.

Automate many repetitive legal tasks like conflict checks, document management, and marketing.

FINANCIAL INSTITUTIONS

Litigation and bankruptcy checks for companies and debtors.

E-DISCOVERY AND LEGAL VENDORS

Sync your system to PACER to automate legal marketing.