



United States Patent [19]

[11] Patent Number: **5,654,779**

Nakayama et al.

[45] Date of Patent: **Aug. 5, 1997**

[54] **LIQUID CRYSTAL DISPLAY DEVICE HAVING A REMOVABLE HOLDING MEMBER FOR THE LIGHT SOURCE**

[75] Inventors: **Tatsuya Nakayama; Takanori Takaki; Seiki Takahashi; Toshio Tobita**, all of Kumamoto, Japan

[73] Assignees: **Mitsubishi Denki Kabushiki Kaisha; Asahi Glass Company Ltd.**, both of Tokyo, Japan

4,945,350	7/1990	Kawamura	359/50
5,121,232	6/1992	Miyadera	359/49
5,128,781	7/1992	Ohno et al.	362/26
5,166,815	11/1992	Elderfield	359/49
5,182,660	1/1993	Tanaka	359/50
5,438,484	8/1995	Kanda et al.	385/95
5,453,855	9/1995	Nakamura et al.	359/83
5,473,454	12/1995	Blanchard	359/69
5,542,016	7/1996	Kaschke	385/901
5,555,160	9/1996	Tawara et al.	362/31

FOREIGN PATENT DOCUMENTS

3208-162	10/1982	Germany	362/31
62-35390	3/1987	Japan	
63-150985	10/1988	Japan	
4-102888	4/1992	Japan	
4-186226	7/1992	Japan	359/48

[21] Appl. No.: **365,791**

[22] Filed: **Dec. 29, 1994**

[30] Foreign Application Priority Data

May 18, 1994 [JP] Japan 6-103797

[51] Int. Cl.⁶ **G02F 1/1333; G02F 1/1335; G01D 11/28; F21V 7/04**

[52] U.S. Cl. **349/58; 349/64; 349/65; 345/905; 362/26; 362/27; 362/31; 385/901**

[58] Field of Search 362/26, 27, 31, 362/32; 359/40, 41, 42, 48, 50, 49, 69, 70, 83; 385/146, 901; 345/905; 349/58, 61, 62, 64, 65, 70, 113

[56] References Cited

U.S. PATENT DOCUMENTS

4,043,636	8/1977	Eberhardt et al.	359/42
4,560,264	12/1985	Kitazawa et al.	359/83
4,573,766	3/1986	Bournay, Jr. et al.	359/48

Primary Examiner—William L. Sikes
Assistant Examiner—Walter J. Malinowski
Attorney, Agent, or Firm—Leydig, Voit & Mayer

[57] ABSTRACT

A liquid crystal display device adaptable for various applications is provided which comprises a liquid crystal display panel, lamps, lamp holders respectively holding the lamps, a photoconductive board provided between the lamps, and a frame covering both the lamps and the lamp holders, wherein the photoconductive board comprises an outer photoconductive part fixed to the lamp holders, and an inner photoconductive part held on the rear side thereof by a holding member provided to the frame.

11 Claims, 9 Drawing Sheets

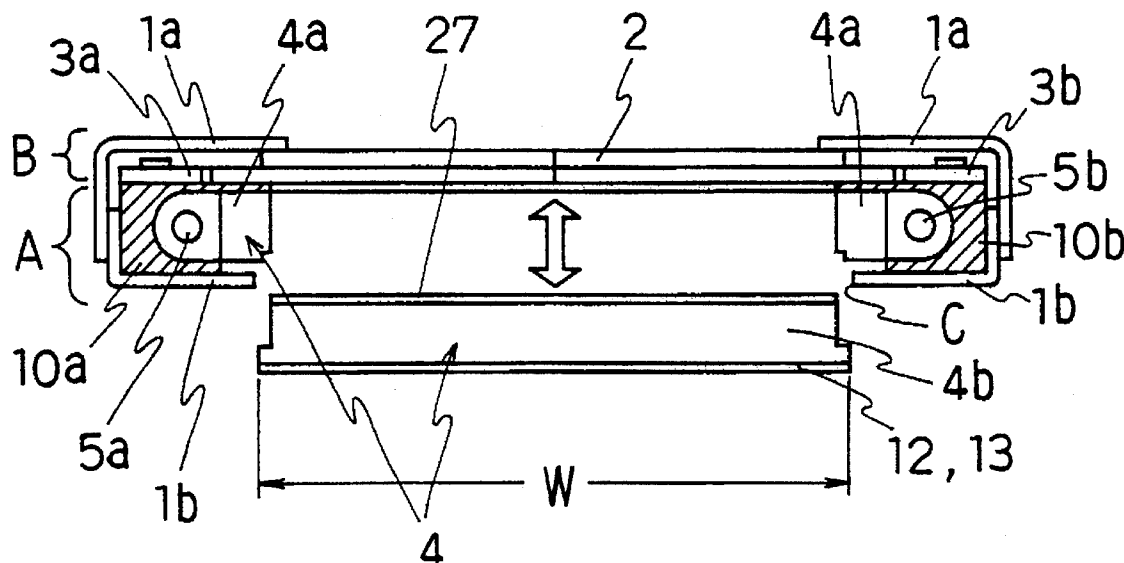

FIG. 1a

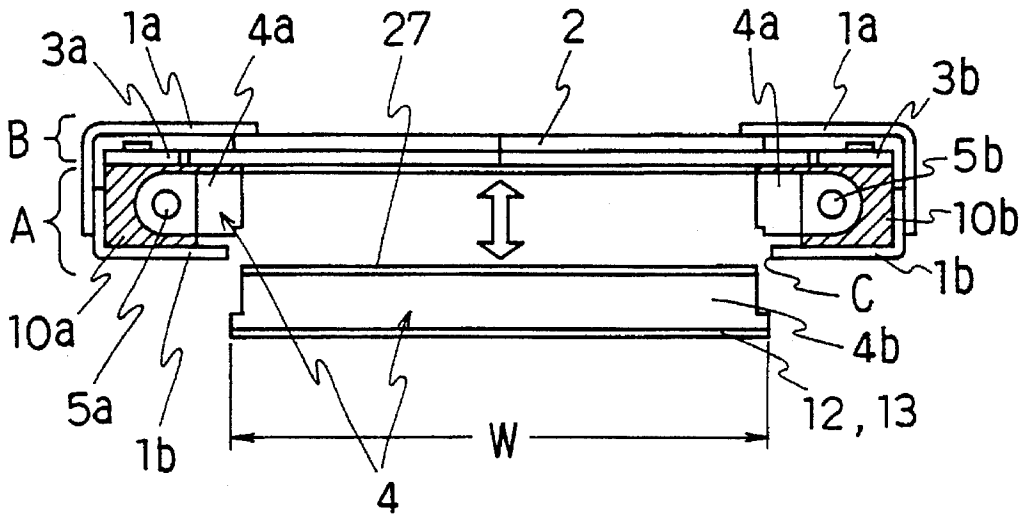

FIG. 1b

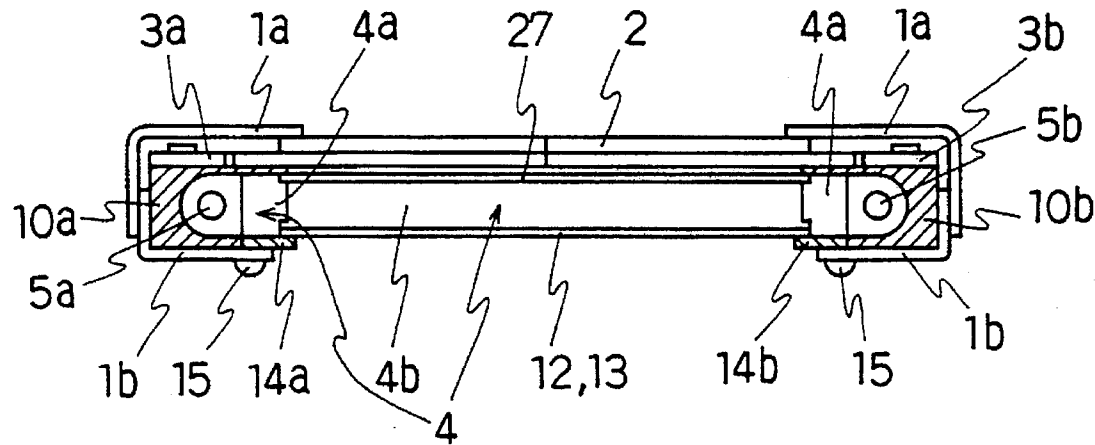

FIG. 2a

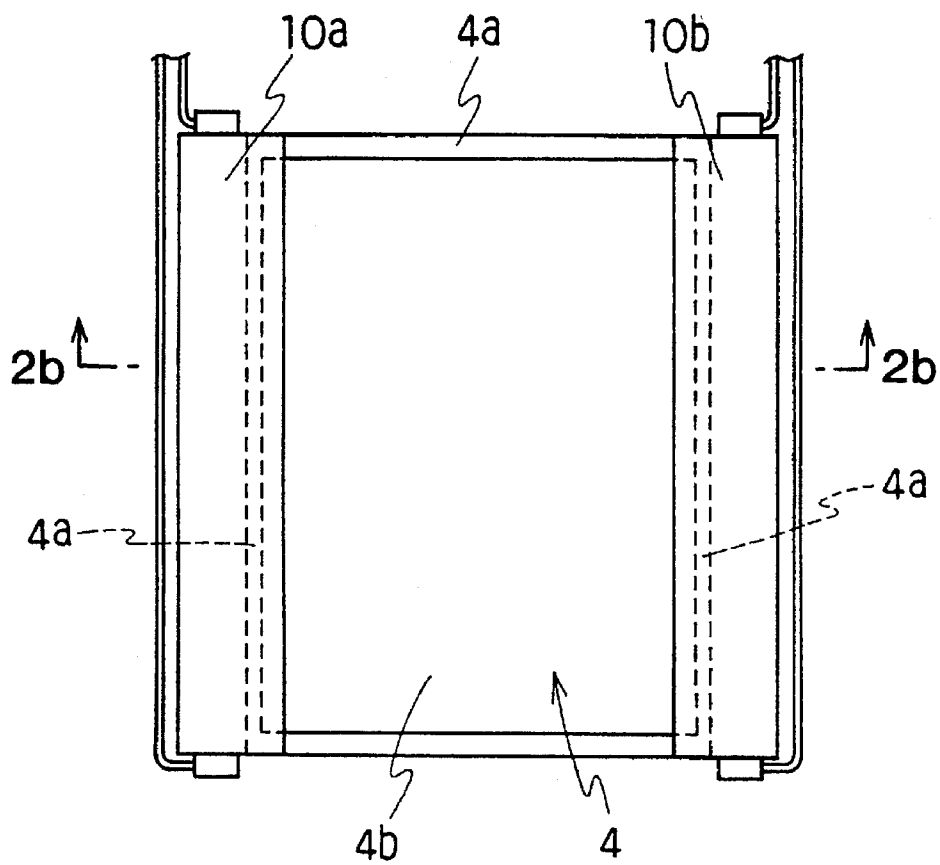

FIG. 2b

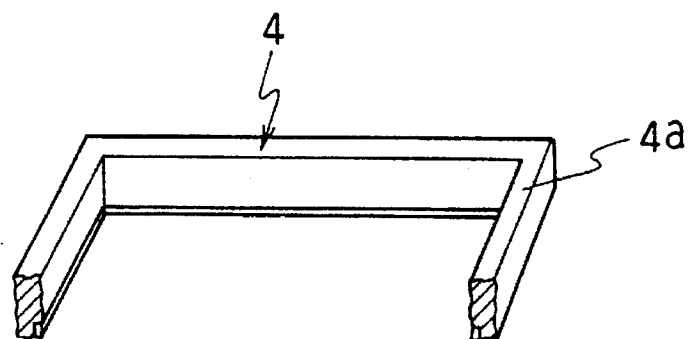

FIG. 3a

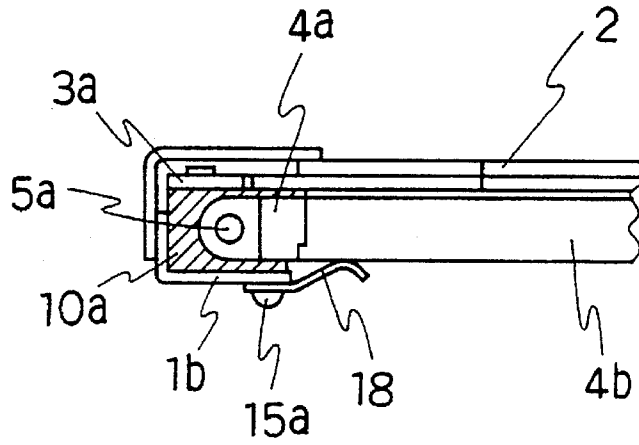

FIG. 3b

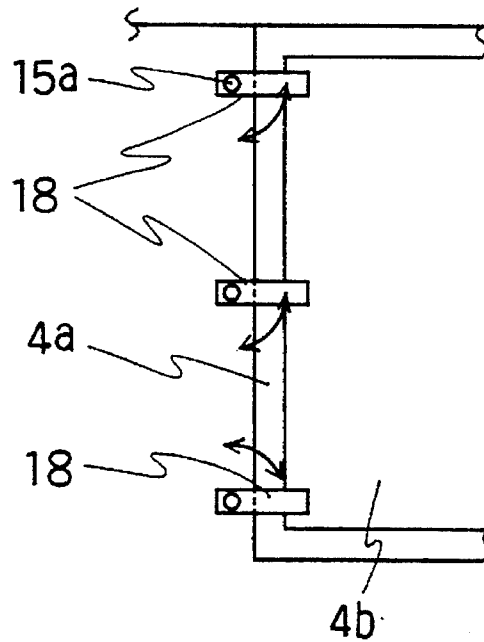

FIG. 4a

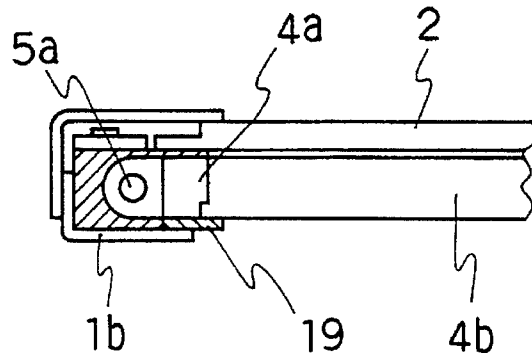
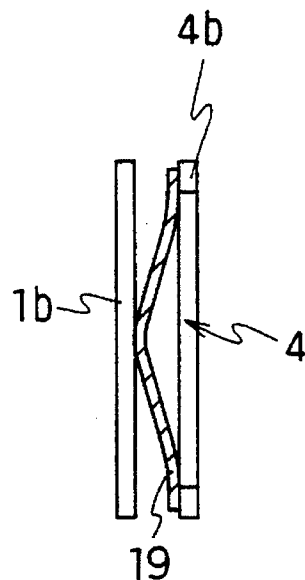

FIG. 4b



Explore Litigation Insights

Docket Alarm provides insights to develop a more informed litigation strategy and the peace of mind of knowing you're on top of things.

Real-Time Litigation Alerts



Keep your litigation team up-to-date with **real-time alerts** and advanced team management tools built for the enterprise, all while greatly reducing PACER spend.

Our comprehensive service means we can handle Federal, State, and Administrative courts across the country.

Advanced Docket Research



With over 230 million records, Docket Alarm's cloud-native docket research platform finds what other services can't. Coverage includes Federal, State, plus PTAB, TTAB, ITC and NLRB decisions, all in one place.

Identify arguments that have been successful in the past with full text, pinpoint searching. Link to case law cited within any court document via Fastcase.

Analytics At Your Fingertips



Learn what happened the last time a particular judge, opposing counsel or company faced cases similar to yours.

Advanced out-of-the-box PTAB and TTAB analytics are always at your fingertips.

API

Docket Alarm offers a powerful API (application programming interface) to developers that want to integrate case filings into their apps.

LAW FIRMS

Build custom dashboards for your attorneys and clients with live data direct from the court.

Automate many repetitive legal tasks like conflict checks, document management, and marketing.

FINANCIAL INSTITUTIONS

Litigation and bankruptcy checks for companies and debtors.

E-DISCOVERY AND LEGAL VENDORS

Sync your system to PACER to automate legal marketing.