

EXHIBIT

DSS-2006



US007049620B2

(12) **United States Patent**
Bolash et al.

(10) **Patent No.:** **US 7,049,620 B2**
(45) **Date of Patent:** **May 23, 2006**

- (54) **MEDIA TYPE SENSING METHOD FOR AN IMAGING APPARATUS**
- (75) Inventors: **John Philip Bolash**, Lexington, KY (US); **Mahesan Chelvayohan**, Lexington, KY (US); **Patrick Laurence Kroger**, Versailles, KY (US)
- (73) Assignee: **Lexmark International, Inc.**, Lexington, KY (US)
- (*) Notice: Subject to any disclaimer, the term of this patent is extended or adjusted under 35 U.S.C. 154(b) by 0 days.

4,092,068 A	5/1978	Lucas et al.	356/73
4,352,988 A	10/1982	Ishida	250/559
4,525,630 A	6/1985	Chapman	250/572
4,540,887 A	9/1985	Minerd et al.	250/561
4,545,031 A	10/1985	Kobayashi	364/900
4,578,770 A	3/1986	Mitani	364/571
4,642,456 A	2/1987	Watanabe	250/223
4,642,457 A	2/1987	Watanabe	250/223
4,673,818 A	6/1987	Guerra	250/571
4,929,844 A	5/1990	Houjiyou et al.	250/561
4,945,253 A	7/1990	Frohardt	250/571
4,954,846 A	9/1990	Matsuo et al.	399/51
4,958,069 A	9/1990	Okamori	250/223
4,963,731 A	10/1990	King	250/560
4,970,544 A	11/1990	Furusawa et al.	355/24
4,985,636 A	1/1991	Fukui et al.	250/559
4,989,985 A	2/1991	Hubble, III et al.	356/445
5,046,851 A	9/1991	Morgan	356/375
5,084,627 A	1/1992	Ueki et al.	250/561
5,225,688 A	7/1993	Endo	250/560
5,250,813 A	10/1993	Takahashi et al.	250/561
5,262,637 A	11/1993	Cumberledge et al.	250/223

- (21) Appl. No.: **11/098,702**
- (22) Filed: **Apr. 5, 2005**

- (65) **Prior Publication Data**
US 2005/0201223 A1 Sep. 15, 2005

Related U.S. Application Data

- (62) Division of application No. 10/342,786, filed on Jan. 15, 2003, now Pat. No. 6,900,449.

- (51) **Int. Cl.**
G01N 21/86 (2006.01)
G01V 8/00 (2006.01)
B41J 29/393 (2006.01)

- (52) **U.S. Cl.** **250/559.16; 250/559.18; 347/19**

- (58) **Field of Classification Search** 250/559.16-559.18; 356/445, 446, 448; 347/14, 347/16, 19, 105, 106; 101/484; 400/708, 400/624-633.2; 399/45, 389; 271/258.01, 271/265.01
See application file for complete search history.

- (56) **References Cited**

U.S. PATENT DOCUMENTS

4,066,969 A 1/1978 Pearce et al. 328/5

(Continued)

FOREIGN PATENT DOCUMENTS

EP 1034937 A2 9/2000

(Continued)

Primary Examiner—Stephone B. Allen
Assistant Examiner—Suezu Ellis
(74) *Attorney, Agent, or Firm*—Taylor & Aust, P.C.

- (57) **ABSTRACT**

A method of correcting for sensitivity variation of media sensors includes determining a first signal level corresponding to a first calibration media having a first glossiness; determining a second signal level corresponding to a second calibration media having a second glossiness, the second glossiness being greater than the first glossiness; and determining a corrected normalized signal level ratio of an unknown media based on the first signal level of the first calibration media and the second signal level of the second calibration media.

5 Claims, 8 Drawing Sheets

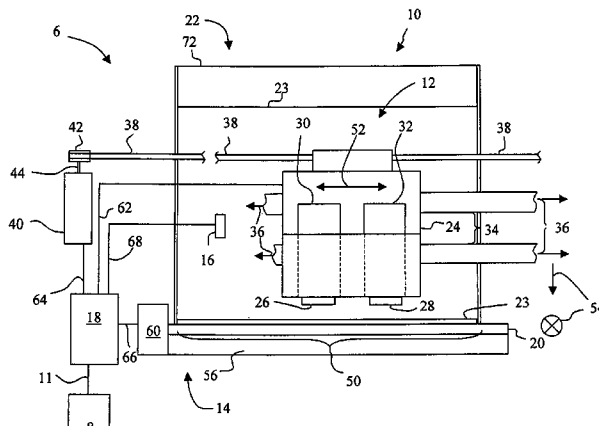

U.S. PATENT DOCUMENTS

5,574,527	A	11/1996	Folkins	399/9
5,585,645	A	12/1996	Goto	250/559.12
5,666,194	A	9/1997	Denton	356/72
5,689,757	A	11/1997	Ferrante et al.	399/45
5,751,443	A	5/1998	Borton et al.	356/446
5,751,854	A	5/1998	Saitoh et al.	382/218
5,808,296	A	9/1998	McMonagle et al.	250/221
5,811,777	A	9/1998	Ackley	235/462
5,856,833	A	1/1999	Elgee et al.	347/19
5,875,029	A	2/1999	Jann et al.	356/345
5,925,889	A	7/1999	Guillory et al.	250/559
6,006,668	A	12/1999	Rehmann	101/484
6,019,449	A	2/2000	Bullock et al.	347/14
6,031,620	A	2/2000	Typpo	356/445
6,088,546	A	7/2000	Inoue et al.	399/45
6,122,042	A	9/2000	Wunderman et al.	356/73
6,201,255	B1	3/2001	Torchalski et al.	250/559.4
6,215,552	B1	4/2001	Acquaviva et al.	356/371
6,217,168	B1	4/2001	Elgee	347/105
6,233,053	B1	5/2001	Preston et al.	356/445
6,242,733	B1	6/2001	Ma et al.	250/223

6,255,665	B1	7/2001	Elgee et al.	250/559.4
6,291,829	B1	9/2001	Allen et al.	250/559.07
6,325,505	B1	12/2001	Walker	347/105
6,348,697	B1	2/2002	Kitajima	250/559.4
6,397,671	B1	6/2002	Nishio et al.	73/159
6,400,912	B1	6/2002	Tanaka et al.	399/45
6,425,650	B1	7/2002	Walker et al.	347/14
6,713,775	B1 *	3/2004	Chelvayohan et al.	250/559.16
2001/0005340	A1	6/2001	Nishikawa	369/47.5
2001/0008275	A1	7/2001	Yanagiuchi	250/559.4
2001/0026293	A1	10/2001	Kaneko	347/14
2002/0005497	A1	1/2002	Sano	250/559.11
2002/0071688	A1	6/2002	Maruyama	399/45

FOREIGN PATENT DOCUMENTS

GB	2120382	A	11/1983
WO	WO 01/32425	A1	5/1921
WO	WO 01/32426	A1	5/2001
WO	WO 01/58694	A1	8/2001

* cited by examiner

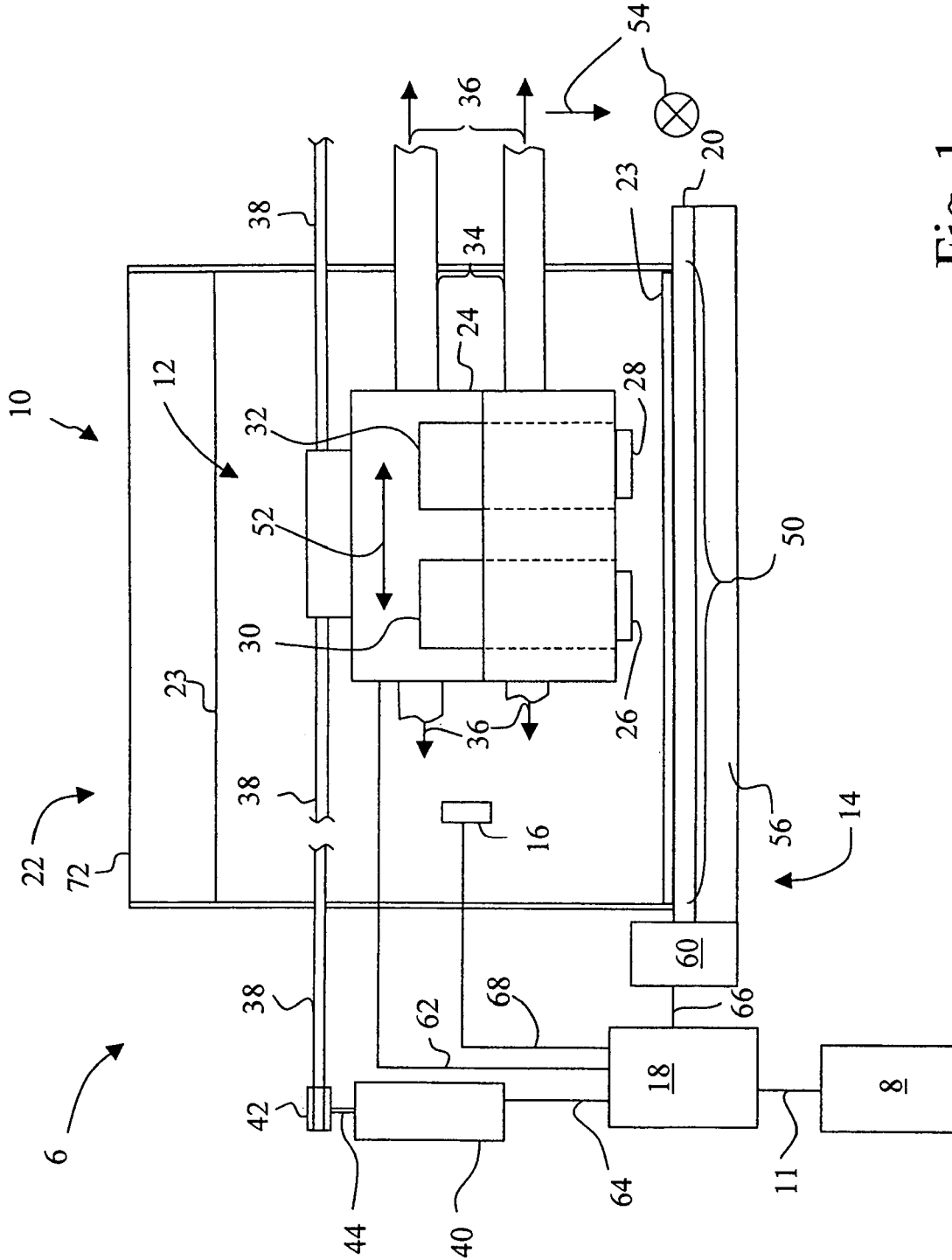

Fig. 1

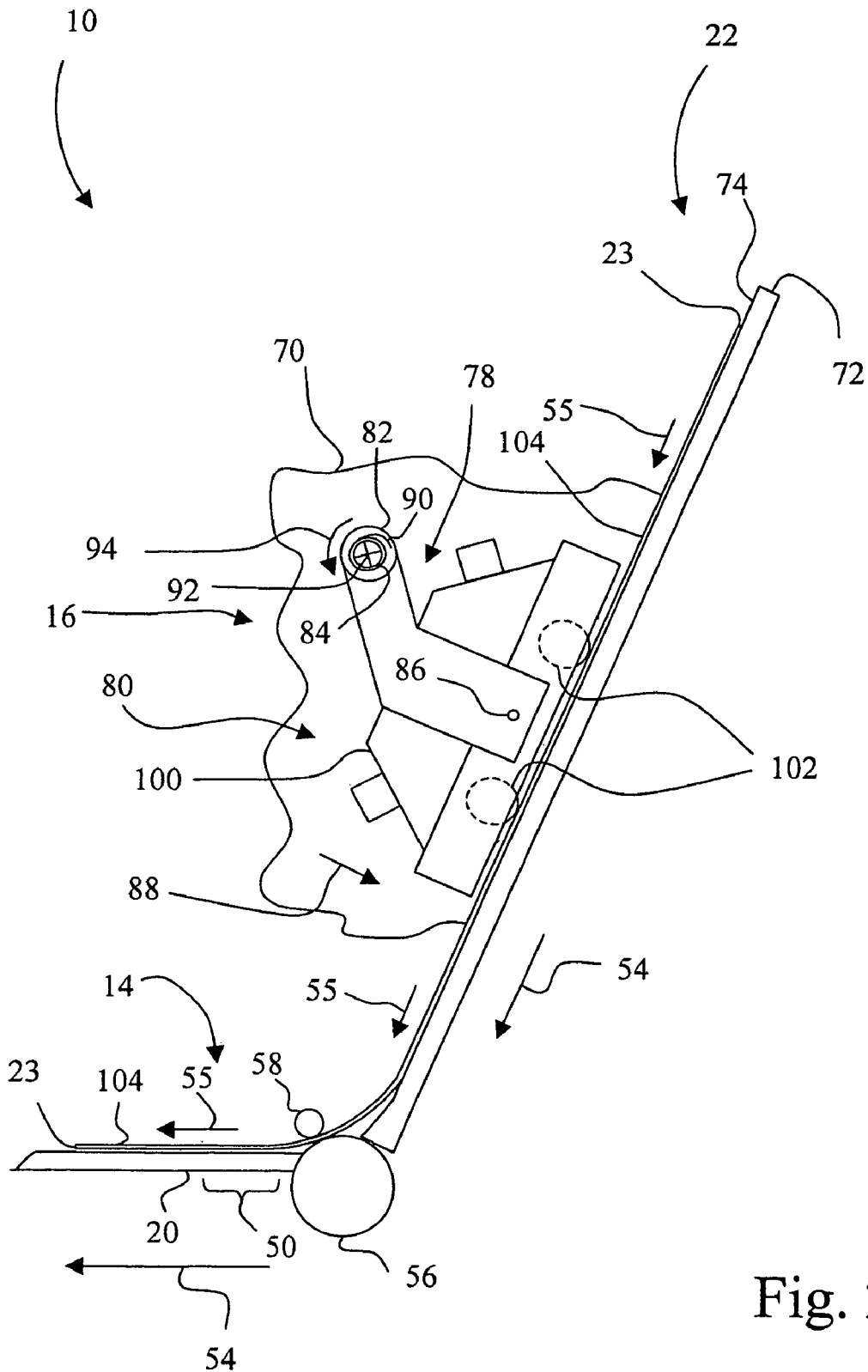

Fig. 2

Explore Litigation Insights

Docket Alarm provides insights to develop a more informed litigation strategy and the peace of mind of knowing you're on top of things.

Real-Time Litigation Alerts



Keep your litigation team up-to-date with **real-time alerts** and advanced team management tools built for the enterprise, all while greatly reducing PACER spend.

Our comprehensive service means we can handle Federal, State, and Administrative courts across the country.

Advanced Docket Research



With over 230 million records, Docket Alarm's cloud-native docket research platform finds what other services can't. Coverage includes Federal, State, plus PTAB, TTAB, ITC and NLRB decisions, all in one place.

Identify arguments that have been successful in the past with full text, pinpoint searching. Link to case law cited within any court document via Fastcase.

Analytics At Your Fingertips



Learn what happened the last time a particular judge, opposing counsel or company faced cases similar to yours.

Advanced out-of-the-box PTAB and TTAB analytics are always at your fingertips.

API

Docket Alarm offers a powerful API (application programming interface) to developers that want to integrate case filings into their apps.

LAW FIRMS

Build custom dashboards for your attorneys and clients with live data direct from the court.

Automate many repetitive legal tasks like conflict checks, document management, and marketing.

FINANCIAL INSTITUTIONS

Litigation and bankruptcy checks for companies and debtors.

E-DISCOVERY AND LEGAL VENDORS

Sync your system to PACER to automate legal marketing.