

[54] **DESKTOP COMPUTER HAVING A SINGLE-SWITCH SUSPEND/RESUME FUNCTION**

[75] **Inventors:** Michael W. Clark; James L. Combs; Dwayne T. Crump; Jerry T. Kozel; Steven T. Pancoast, all of Lexington, Ky.

[73] **Assignee:** International Business Machines Corporation, Armonk, N.Y.

[21] **Appl. No.:** 97,334

[22] **Filed:** Jul. 23, 1993

[51] **Int. Cl.<sup>6</sup>** ..... G06F 15/00; G06F 13/10

[52] **U.S. Cl.** ..... 395/750; 345/212

[58] **Field of Search** ..... 395/750; 345/211, 345/212

**FOREIGN PATENT DOCUMENTS**

2060879	8/1992	Canada .
0415376A2	3/1991	European Pat. Off. .
0518339A2	12/1992	European Pat. Off. .
0518623A2	12/1992	European Pat. Off. .
0516159A2	12/1992	European Pat. Off. .
0518622A1	12/1992	European Pat. Off. .
WO92/21081	11/1992	WIPO .

**OTHER PUBLICATIONS**

"Total Recall and Instant Recall," Advertisement, *Window Sources*, vol. 1, No. 3, Apr. 1993, p. 40.

*Primary Examiner*—Jack B. Harvey  
*Assistant Examiner*—Jeffrey K. Seto  
*Attorney, Agent, or Firm*—Daniel E. McConnell; Sean T. Moorhead

[57] **ABSTRACT**

A computer system having a suspend/resume capability in addition to the normal operating state and the off state. Closure events of single momentary pushbutton switch control changes between the normal operating state, the suspend state, and the off state, depending on the value of a flag. If the flag is set in a certain state, closure events of the switch cause the computer system to change back and forth between the normal operating state and the off state. If the flag is set in a different state, closure events of the switch cause the computer system to change back and forth between the normal operating state and the suspend state. The switch also controls the video subsystem of the computer system such that pressing the switch blanks the video display terminal giving the user instantaneous feedback of the switch press.

**References Cited**

**U.S. PATENT DOCUMENTS**

4,674,031	6/1987	Siska, Jr. ....	364/184
4,823,290	4/1989	Fasack et al. ....	364/550
4,851,987	7/1989	Day .	
4,907,150	3/1990	Arroyo et al. .	
4,933,785	6/1990	Morehouse et al. .	
5,021,983	6/1994	Nguyen et al. ....	364/707
5,167,024	11/1992	Smith et al. ....	395/375
5,189,647	2/1993	Suzuki et al. .	
5,218,607	6/1993	Saito et al. .	
5,269,022	12/1993	Shinjo et al. .	
5,276,890	1/1994	Arai .	
5,355,501	10/1994	Gross et al. ....	395/750
5,410,711	4/1995	Stewart .	
5,410,713	4/1995	White et al. .	

**16 Claims, 37 Drawing Sheets**

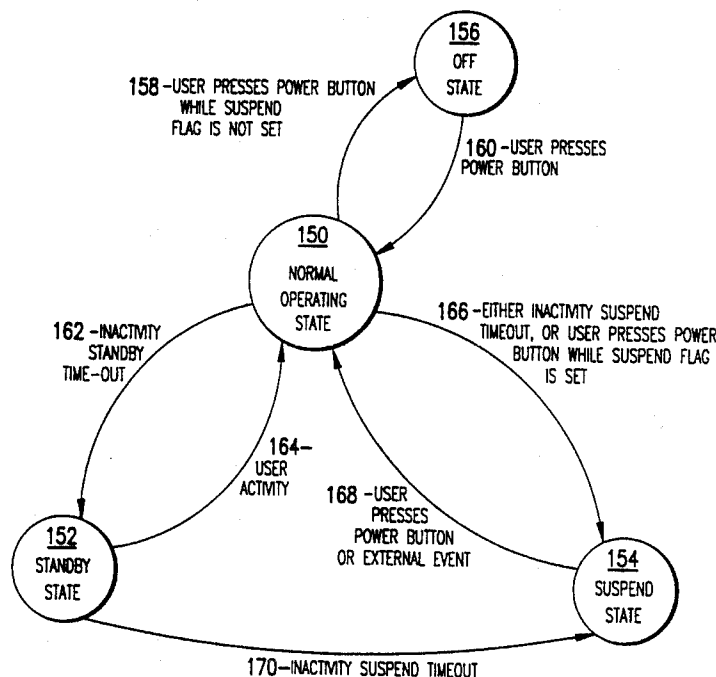

FIG. 1

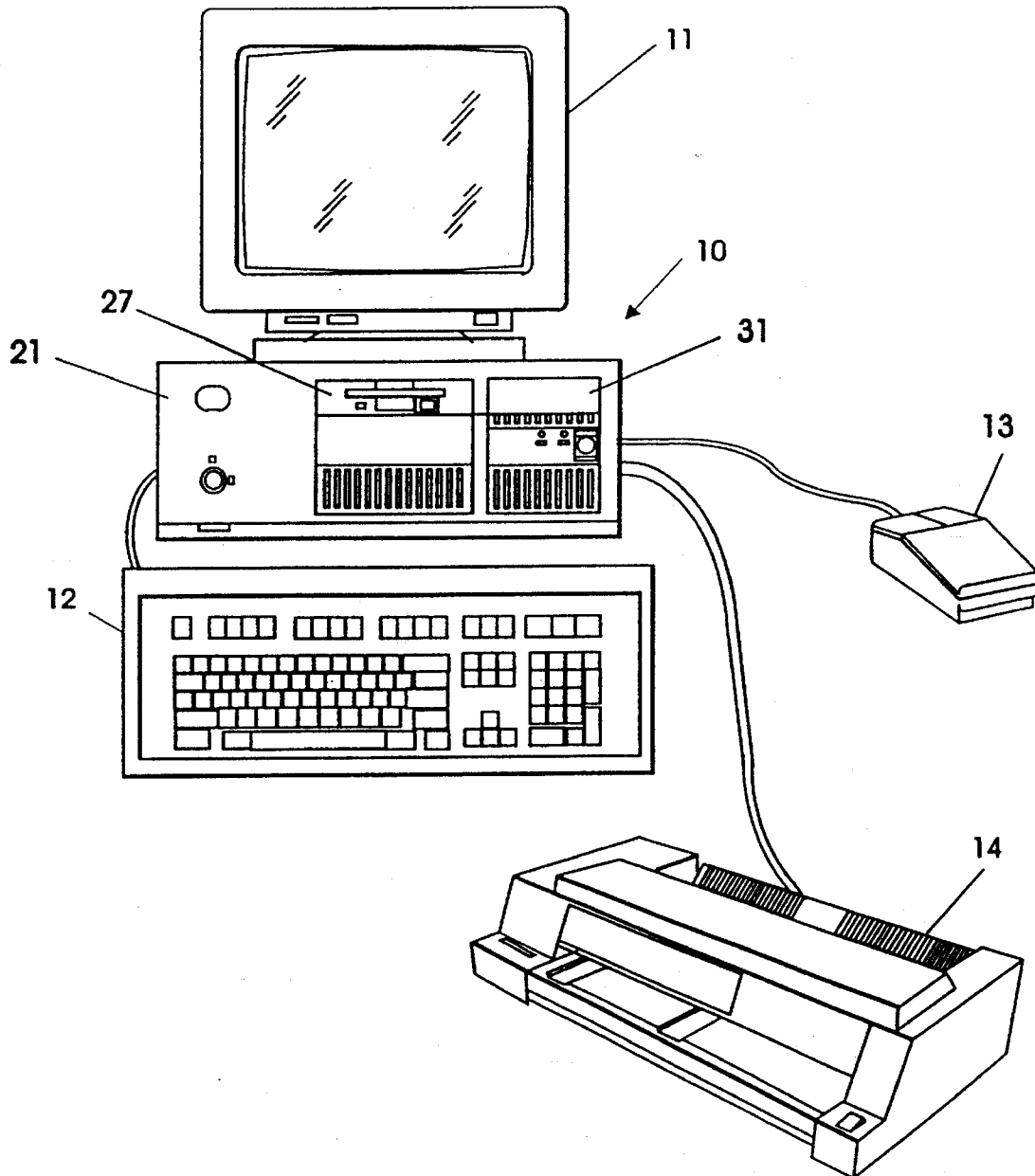
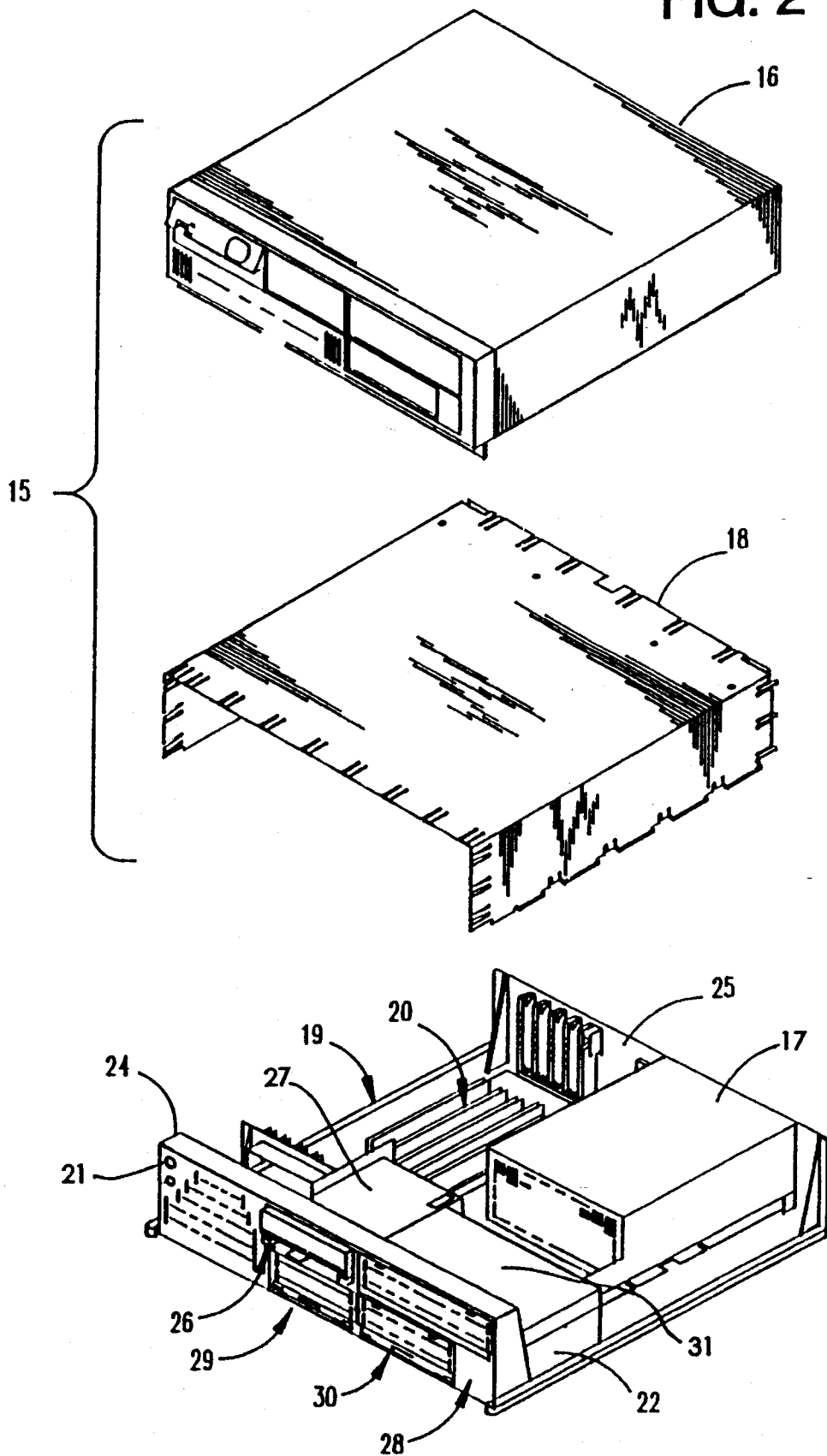

FIG. 2



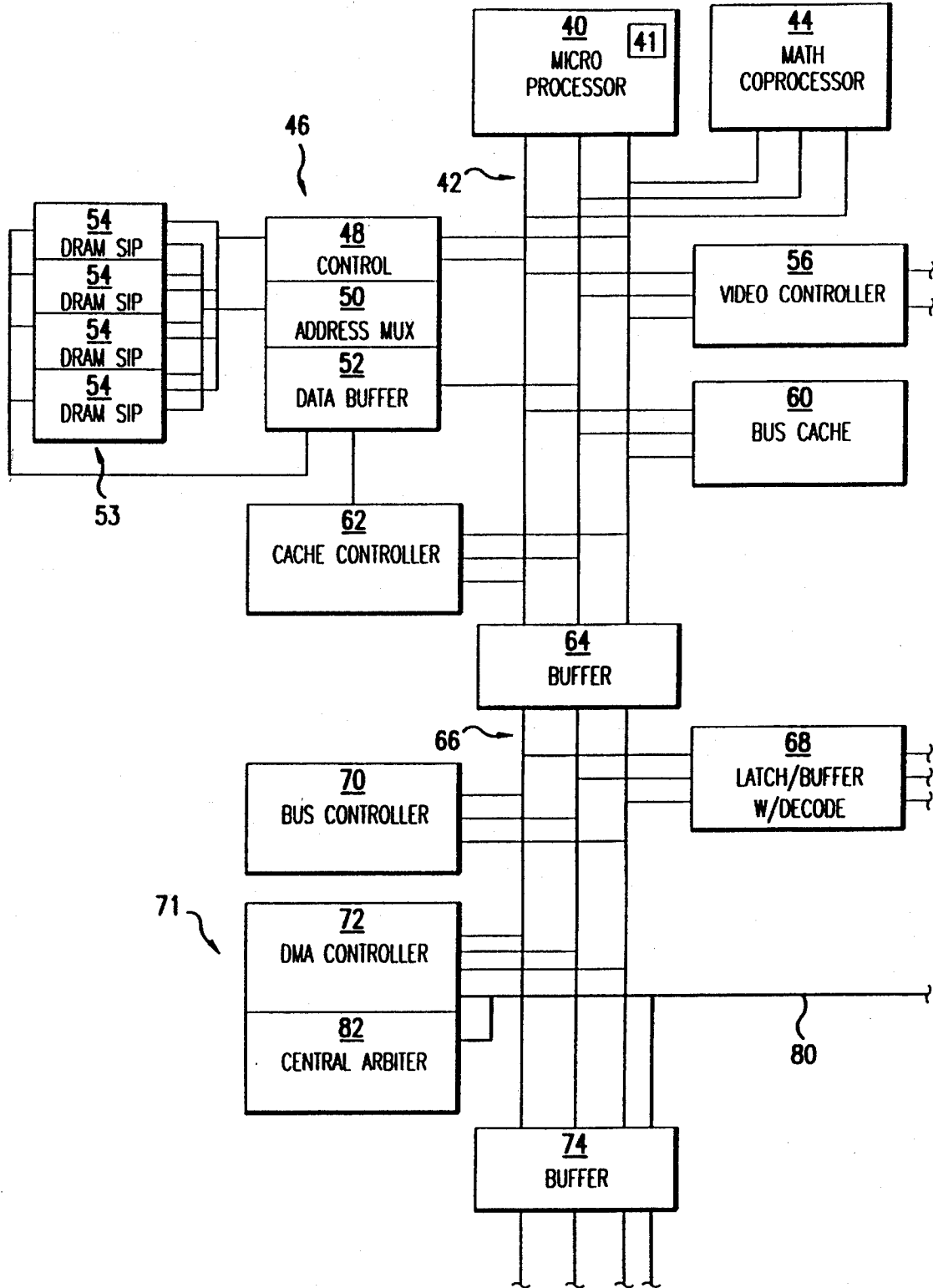
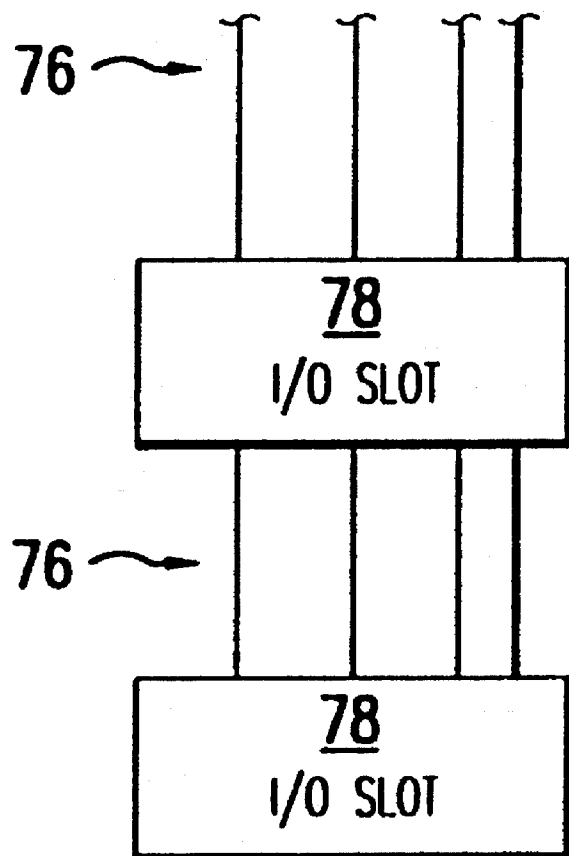

FIG.3A

# FIG. 3B



# Explore Litigation Insights

Docket Alarm provides insights to develop a more informed litigation strategy and the peace of mind of knowing you're on top of things.

## Real-Time Litigation Alerts



Keep your litigation team up-to-date with **real-time alerts** and advanced team management tools built for the enterprise, all while greatly reducing PACER spend.

Our comprehensive service means we can handle Federal, State, and Administrative courts across the country.

## Advanced Docket Research



With over 230 million records, Docket Alarm's cloud-native docket research platform finds what other services can't. Coverage includes Federal, State, plus PTAB, TTAB, ITC and NLRB decisions, all in one place.

Identify arguments that have been successful in the past with full text, pinpoint searching. Link to case law cited within any court document via Fastcase.

## Analytics At Your Fingertips



Learn what happened the last time a particular judge, opposing counsel or company faced cases similar to yours.

Advanced out-of-the-box PTAB and TTAB analytics are always at your fingertips.

## API

Docket Alarm offers a powerful API (application programming interface) to developers that want to integrate case filings into their apps.

## LAW FIRMS

Build custom dashboards for your attorneys and clients with live data direct from the court.

Automate many repetitive legal tasks like conflict checks, document management, and marketing.

## FINANCIAL INSTITUTIONS

Litigation and bankruptcy checks for companies and debtors.

## E-DISCOVERY AND LEGAL VENDORS

Sync your system to PACER to automate legal marketing.