



US006122526A

# United States Patent [19]

[11] Patent Number: **6,122,526**

Parulski et al.

[45] Date of Patent: **\*Sep. 19, 2000**

[54] **CELLULAR TELEPHONE AND ELECTRONIC CAMERA SYSTEM WITH PROGRAMMABLE TRANSMISSION CAPABILITY**

5,712,679	1/1998	Coles .	
5,893,037	4/1999	Reele et al. ....	455/556
5,900,947	5/1999	Kinmochi et al. ....	358/442

[75] Inventors: **Kenneth A. Parulski**, Rochester;  
**James R. Schueckler**, Leroy, both of N.Y.

*Primary Examiner*—Nathan Flynn  
*Attorney, Agent, or Firm*—Pamela R. Crocker

[73] Assignee: **Eastman Kodak Company**, Rochester, N.Y.

[57] **ABSTRACT**

[\*] Notice: This patent issued on a continued prosecution application filed under 37 CFR 1.53(d), and is subject to the twenty year patent term provisions of 35 U.S.C. 154(a)(2).

An electronic camera system includes a programmable transmission capability for selectively transmitting electronic image data to a plurality of remote base units. In one embodiment, a camera module is detachably coupled to a portable computer including a display screen and a data entry device. The electronic image data generated by the camera module is supplied to the portable computer for display on the display screen. The data entry device is used by an operator to select which of the plurality of base units are to receive the digital image data. The digital image data is supplied by the portable computer to a radio-frequency transmitter module for transmission to the selected base units. The radio-frequency transmitter module is formed either integral with the portable computer or, like the camera module, is detachably coupled to the portable computer. In a further embodiment, a combined telephone/camera unit is provided that includes a camera module for generating electronic image data representative of a scene to be imaged, a memory unit for storing the electronic image data generated by the camera module, a display screen for displaying the electronic image data stored in the memory unit, a mechanism for selecting which of the plurality of base units is to receive the digital image data, and a cellular transceiver for transmitting the digital image data to the base units selected by the selection mechanism.

[21] Appl. No.: **09/232,594**

[22] Filed: **Jan. 19, 1999**

**Related U.S. Application Data**

[63] Continuation of application No. 08/842,458, Apr. 24, 1997.

[51] **Int. Cl.<sup>7</sup>** ..... **H04Q 7/20**

[52] **U.S. Cl.** ..... **455/556; 348/12**

[58] **Field of Search** ..... 348/6, 7, 8, 10,  
348/12, 13, 14, 15, 211-214; 354/442,  
375

[56] **References Cited**

**U.S. PATENT DOCUMENTS**

5,414,444 5/1995 Britz .

**7 Claims, 7 Drawing Sheets**

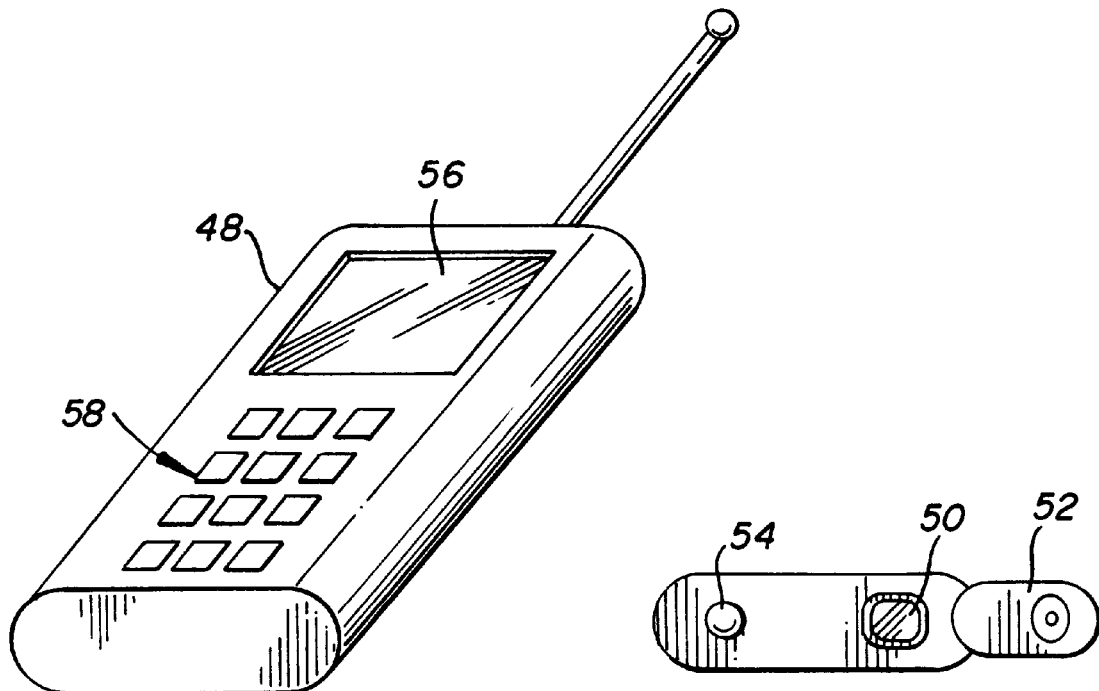

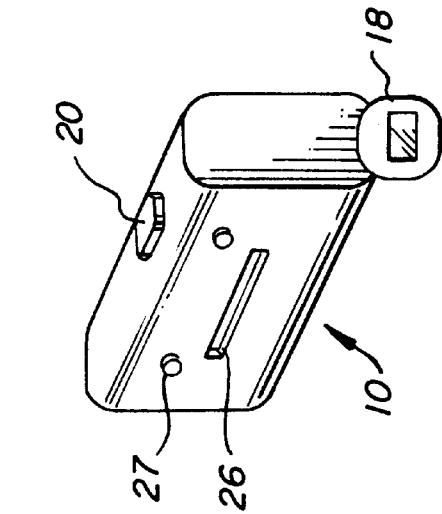

FIG. 1

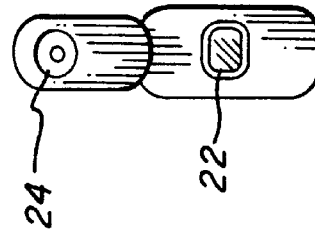

FIG. 2

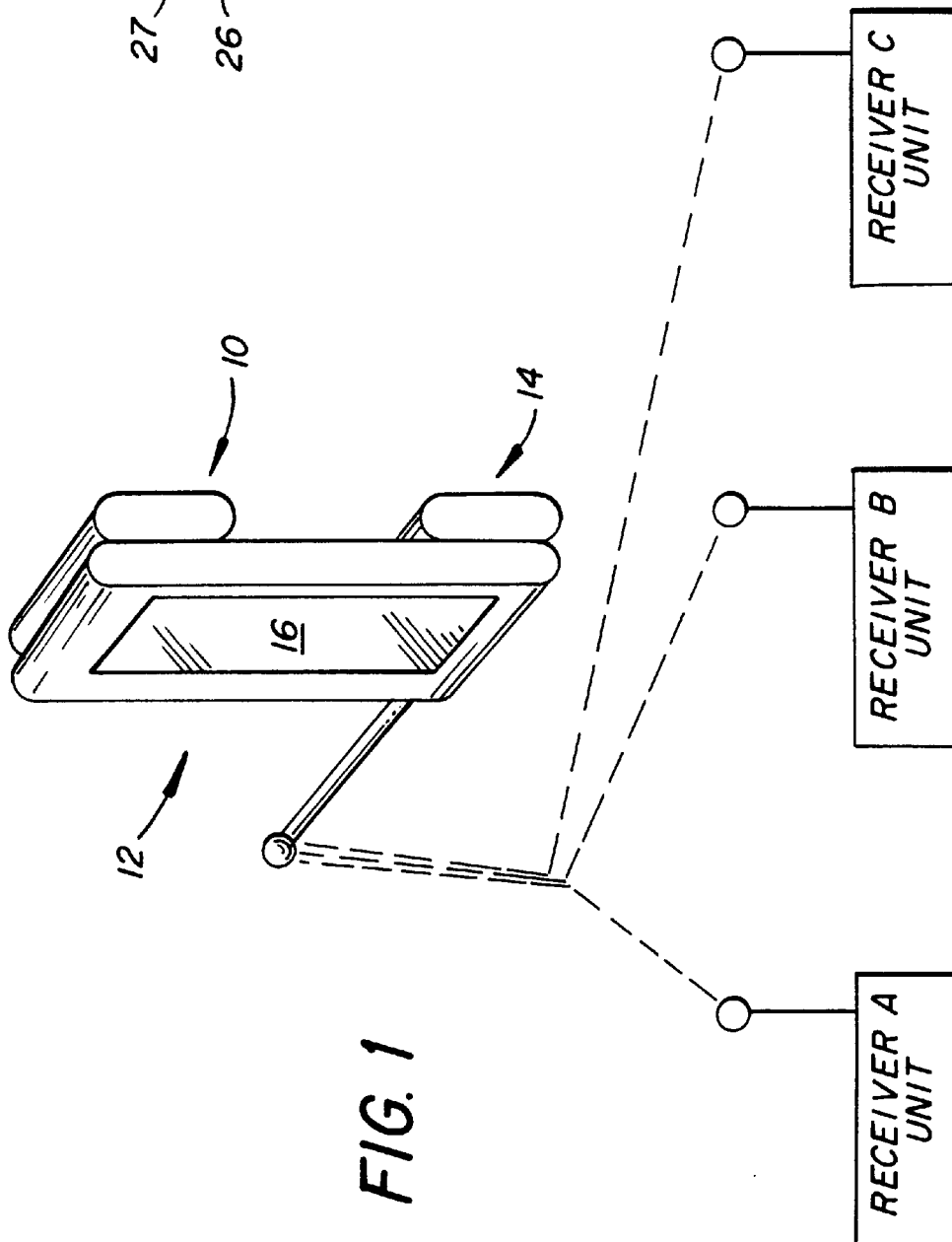
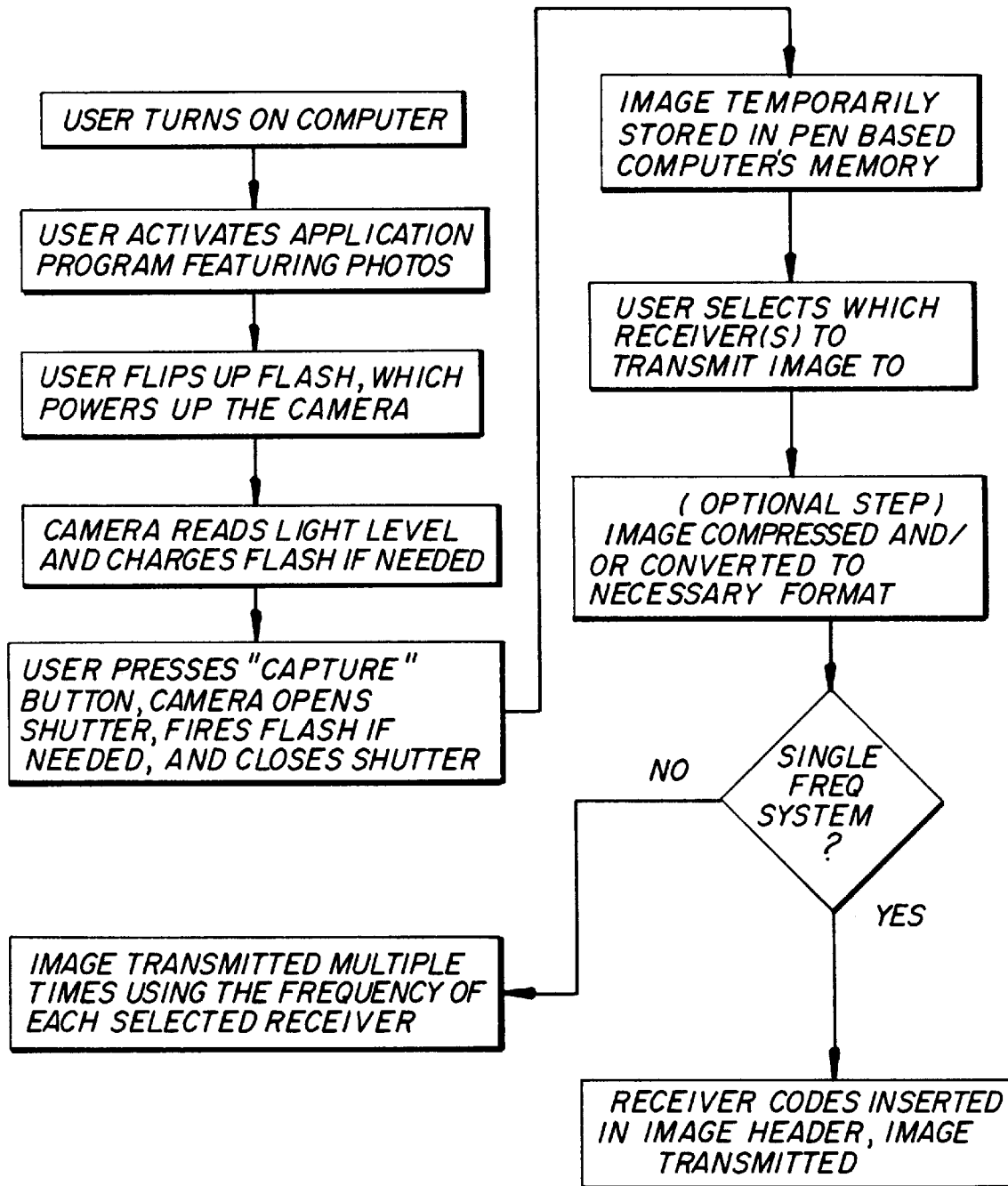
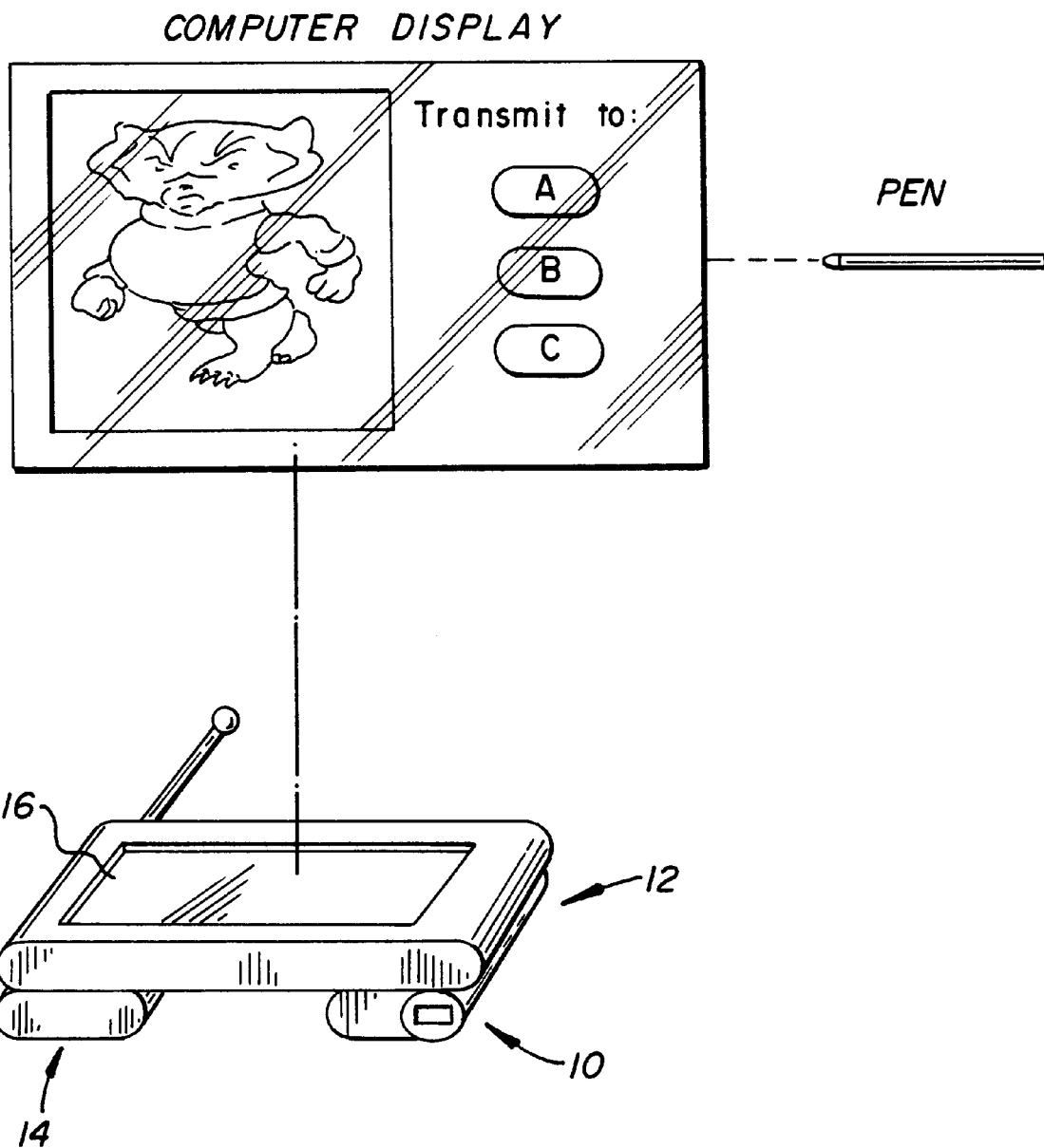

FIG. 3



FIG. 5





**FIG. 6**

# Explore Litigation Insights

Docket Alarm provides insights to develop a more informed litigation strategy and the peace of mind of knowing you're on top of things.

## Real-Time Litigation Alerts



Keep your litigation team up-to-date with **real-time alerts** and advanced team management tools built for the enterprise, all while greatly reducing PACER spend.

Our comprehensive service means we can handle Federal, State, and Administrative courts across the country.

## Advanced Docket Research



With over 230 million records, Docket Alarm's cloud-native docket research platform finds what other services can't. Coverage includes Federal, State, plus PTAB, TTAB, ITC and NLRB decisions, all in one place.

Identify arguments that have been successful in the past with full text, pinpoint searching. Link to case law cited within any court document via Fastcase.

## Analytics At Your Fingertips



Learn what happened the last time a particular judge, opposing counsel or company faced cases similar to yours.

Advanced out-of-the-box PTAB and TTAB analytics are always at your fingertips.

## API

Docket Alarm offers a powerful API (application programming interface) to developers that want to integrate case filings into their apps.

## LAW FIRMS

Build custom dashboards for your attorneys and clients with live data direct from the court.

Automate many repetitive legal tasks like conflict checks, document management, and marketing.

## FINANCIAL INSTITUTIONS

Litigation and bankruptcy checks for companies and debtors.

## E-DISCOVERY AND LEGAL VENDORS

Sync your system to PACER to automate legal marketing.