

[54] **METHOD FOR AUTOMATICALLY RECONCILING ENTRIES ON TWO COPIES OF INDEPENDENTLY MAINTAINED ELECTRONIC CALENDARS**

4,380,009	4/1983	Long et al.	340/825.55
4,548,510	10/1985	Levine	368/10
4,626,836	12/1986	Curtis et al.	340/706
4,769,796	9/1988	Levine	368/29
4,774,697	9/1988	Alhara	368/41
4,783,800	11/1988	Levine	379/67

[75] Inventors: Charles M. N. Cree; Grady J. Landry; Keith J. Scully, all of Austin, Tex.; Harinder S. Singh, Boca Raton, Fla.

Primary Examiner—Eddie P. Chan
Assistant Examiner—Adolfo Ruiz
Attorney, Agent, or Firm—R. E. Cummins

[73] Assignee: International Business Machines Corporation, Armonk, N.Y.

[57] **ABSTRACT**

[21] Appl. No.: 8,249

An electronic calendaring method for use in a data processing system in which calendar entries that have been made for the same time span independently on two different copies of the calendar can be automatically and interactively reconciled. The method permits a calendar owner to obtain a machine readable transportable copy of his calendar on a diskette, to update that copy when the master copy is not available to him because of a business trip, for example, and upon his return to automatically and interactively reconcile the updated entries that have been made to both copies so that at least one of them reflects the correct status of calendar events for that owner.

[22] Filed: Jan. 29, 1987

[51] Int. Cl.⁴ G06F 7/00; G06F 15/00

[52] U.S. Cl. 364/300; 364/900; 364/974; 364/962; 364/918; 364/947.2; 340/706; 368/28

[58] Field of Search 364/900, 705.8, 200 MS File, 364/900 MS File, 300; 368/10, 28, 41; 340/706, 825.55; 40/107

[56] **References Cited**

U.S. PATENT DOCUMENTS

4,121,196	10/1978	Johnson et al.	364/900
4,162,610	7/1979	Levine	368/28
4,319,337	3/1982	Sander et al.	364/900

11 Claims, 4 Drawing Sheets

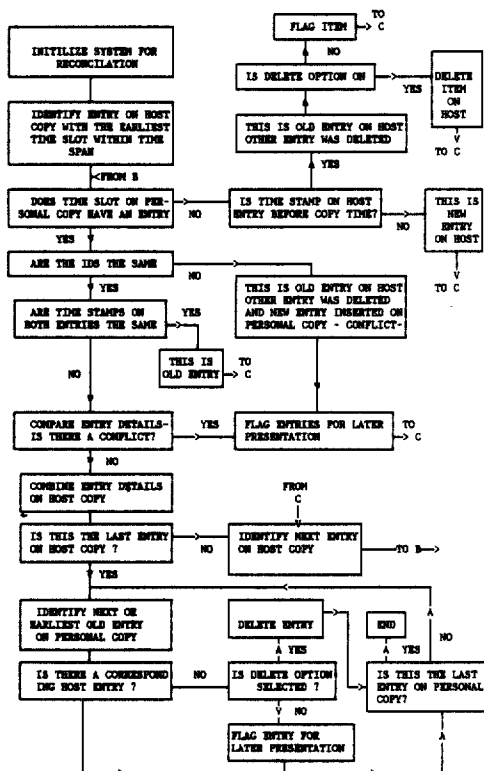

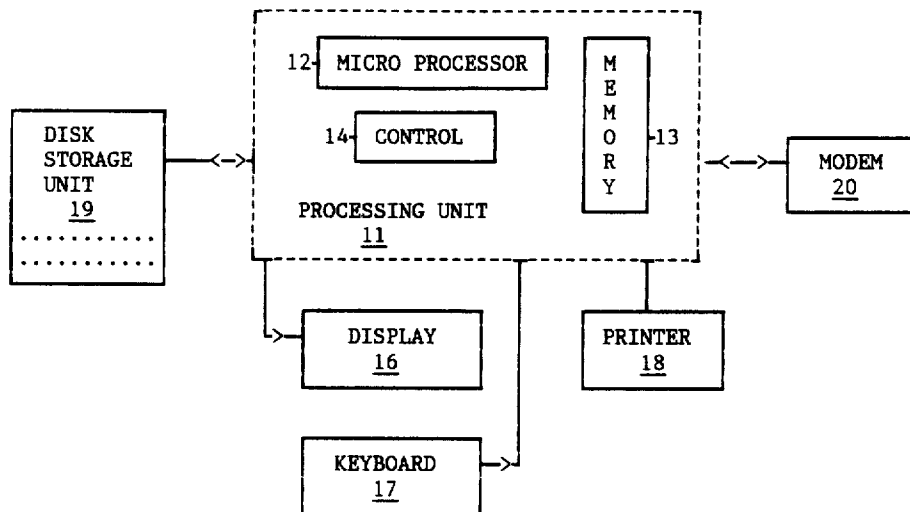

FIG. 1

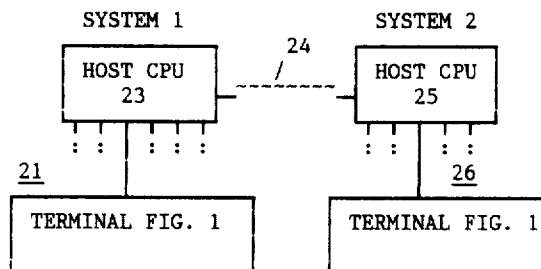

FIG. 2

MOVE THE CURSOR TO EACH SELECTION OR KEY THE ITEM DIRECTLY AND HIT ENTER

- | | |
|---|--|
| 1. Calendar Entry, Meeting,
Appointment, Trigger,
Note, Vacation,
Holiday, Offsite,
Not Normal Work Hours | August 1986
1 2
3 4 5 6 7 8 9
10 11 12 13 14 15 16
17 18 19 20 21 22 23
24 25 26 27 28 29 30
31 |
| 2. View Select | |
| 3. Composite Calendar | September 1986
1 2 3 4 5 6
7 8 9 10 11 12 13
14 15 16 17 18 19 20
21 22 23 24 25 26 27
28 29 30 |
| 4. Automatic Response | |
| 5. Reconcile | |
| 6. Conference Room | |

Command: _____ (Key item number or item initials)

PF1=Help PF2=Return to System PF8=Next Screen

FIG. 3a

MOVE THE CURSOR TO EACH SELECTION OR KEY THE ITEM DIRECTLY AND HIT ENTER

Classification List: Meeting Appointment Offsite Vacation Holiday
 (PICK ONE) Note Not Normal Work Hours

Additional Criteria: BX Priority X (X = 1 to 10) C OPEN TIME
D USER DEFINEDFIELD (D + 8 Characters)

CLASSIFICATION 1 (Select one classification from the above list)

USER DEFINED FIELD _____ PRIORITY 1 = Highest:10 lowest
 (1 IS THE HIGHEST, 10 IS THE LOWEST. PRIORITY IS THE DEFAULT CRITERIA)

Event Identifier: _____

MEETING/APPOINTMENT INFORMATION:

Date 10/07/86 Start Time:1:15 PM End Time: 5:00 PM

Date 10/09/86 Start Time:8:30 PM End Time: 5:00 PM

Names List: D35 NAMES A1

Caller: TOM ROBERTS

Subject: 1987 Budget

Place: Conference Room 128F

Details:

Auto Schedule: YES NO Event Duration (Minutes) _____ (1 to 480)

SEARCH CRITERIA; _____

Key in criteria separated by space from the list below.

Priority X Any Classification+(Confirmed or Tentative)+(Attending or May Attend) Open Time Not Normal Work Hours User Defined Field

(PF 11 will scroll and add additional Date lines while on the Date Line)

(Rx after Date will repeat the event at the same time, x number of days)

PF1=Help PF3=Cancel PF5=Send Notice PF6=Begin Search

PF8=Next Screen(Security, Status, Trigger) PF9=File PF10=Add One Line

FIG. 3b

MOVE THE CURSOR TO EACH SELECTION OR KEY THE ITEM DIRECTLY AND HIT ENTER

SECURITY: Public Shared PrivateU
(pick one)

STATUS: Tentative Confirmed
(pick one)

TRIGGER: Message Audio Process
(All three may be picked)

Date: 10/07/86 Time: 1:00 PM
Date: 10/09/86 Time: 8:00 AM

(PF11 will scroll and add additional Date Lines while on the Date line)
(Rx after Date will repeat the event at the same time, x number of days)

Names List: _____
Message: _____

(PF10 will add one message line if hit when entering Message)
Process: _____

TRIGGER FIXED OR FLOAT? Fixed Float
(pick one)

Float with Event Identifier: _____
(If this event moves, the trigger will be moved to the same relative time)

PF1=Help PF3=Cancel PF5=Send Notice PF6=Begin Search
PF7=Previous Screen PF8=Next Screen PF9=File PF10=Add One Line

FIG. 3C

RECONCILE CALENDARS

DELETED ENTRIES WILL BE DELETED OF FLAGGED
OLD ENTRIES WILL COEXIST WITH NEW ENTRIES UNTIL EDITED
NEW ENTRIES WILL COEXIST ON MASTER UNTIL EDITED

Host Calendar Name: _____
Personal Calendar name: _____

Time Stamp of Personal Copy DATE DD/MM/YY TIME HH:MM:SS

RECONCILE Time Span: Begin Date _____ Begin Time _____
End Date _____ End Time _____

DELETE ENTRIES ___ (Y/N) Y = Host copy entries without corresponding Personal
copy entries will be deleted. N = Entries will be flagged for viewing.

Begin Date _____ Begin Time _____
End Date _____ End Time _____

REPLACE ENTRIES ___ (Y/N) Y = Entries in conflict with different Time Stamps will
be replaced on the Host copy. N = The entries will be flagged for viewing.

Begin Date _____ Begin Time _____
End Date _____ End Time _____

PF1 = Help PF2 = Cancel PF4 = Reconcile and return

FIG. 4

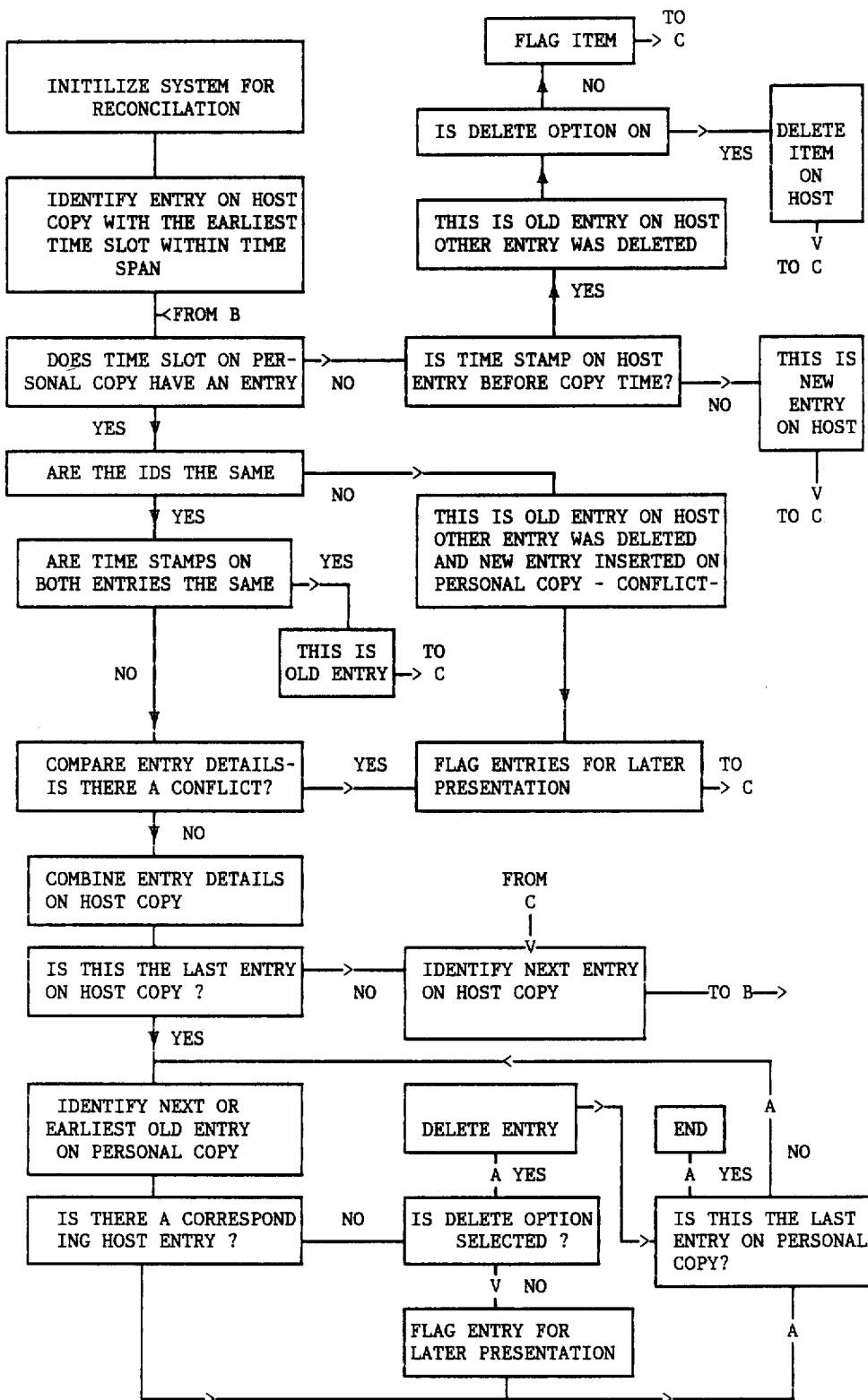

FIG. 5

Explore Litigation Insights

Docket Alarm provides insights to develop a more informed litigation strategy and the peace of mind of knowing you're on top of things.

Real-Time Litigation Alerts



Keep your litigation team up-to-date with **real-time alerts** and advanced team management tools built for the enterprise, all while greatly reducing PACER spend.

Our comprehensive service means we can handle Federal, State, and Administrative courts across the country.

Advanced Docket Research



With over 230 million records, Docket Alarm's cloud-native docket research platform finds what other services can't. Coverage includes Federal, State, plus PTAB, TTAB, ITC and NLRB decisions, all in one place.

Identify arguments that have been successful in the past with full text, pinpoint searching. Link to case law cited within any court document via Fastcase.

Analytics At Your Fingertips



Learn what happened the last time a particular judge, opposing counsel or company faced cases similar to yours.

Advanced out-of-the-box PTAB and TTAB analytics are always at your fingertips.

API

Docket Alarm offers a powerful API (application programming interface) to developers that want to integrate case filings into their apps.

LAW FIRMS

Build custom dashboards for your attorneys and clients with live data direct from the court.

Automate many repetitive legal tasks like conflict checks, document management, and marketing.

FINANCIAL INSTITUTIONS

Litigation and bankruptcy checks for companies and debtors.

E-DISCOVERY AND LEGAL VENDORS

Sync your system to PACER to automate legal marketing.