

EXHIBIT 1010:

U.S. PATENT NUMBER D359,417 TO CHEN. (“CHEN (‘417)’)

Munchkin, Inc. & Toys “R” Us, Inc.: 1010



US00D359417S

United States Patent [19]
Chen

[11] **Patent Number: Des. 359,417**
[45] **Date of Patent: ** Jun. 20, 1995**

[54] **LIQUID CONTAINER**
[75] Inventor: **Cheng-Chang Chen**, Castro Valley, Calif.
[73] Assignee: **Venquest Trading, Inc.**, Oakland, Calif.
[**] Term: **14 Years**
[21] Appl. No.: **18,118**
[22] Filed: **Jan. 31, 1994**
[52] U.S. Cl. **D7/510; D7/511**
[58] **Field of Search** **D7/507, 509, 510, 511, D7/512, 513, 514, 523, 532, 533, 535, 536, 300.1, 531, 300.2, 392.1, 391, 534; D12/114; D24/197, 198; 220/705, 716, 717, 719; 219/1 A; 224/32 R; 280/228.4; D9/447, 445, 301, 503, 337, 500, 502, 446, 543, 435, 454**

4,303,170 12/1981 Panicci .
4,388,966 6/1983 Panicci .
4,415,097 11/1983 Meins 220/711
4,428,498 1/1984 Obey .
4,921,112 5/1990 Jublin et al. .
4,946,062 8/1990 Coy 220/714
4,961,510 10/1990 Dvoracek 220/717 X
5,050,759 9/1991 Marble .
5,143,248 1/1992 Sawatsky 220/771
5,143,248 9/1992 Snider 220/711 X
5,186,347 2/1993 Freeman et al. 220/714 X
5,199,597 4/1993 Gladish 220/715

[56] **References Cited**
U.S. PATENT DOCUMENTS
D. 165,718 1/1952 Olsen D7/510
D. 233,972 12/1974 Jublin .
D. 259,231 5/1981 Kozlow, Sr. D7/392.1
D. 279,752 7/1985 Jagger D7/510
D. 310,567 9/1990 Fitzpatrick D7/392.1
D. 346,932 5/1994 Cauttrues et al. D7/510 X
2,534,614 6/1949 Michael .
2,914,214 11/1959 Messinger .
4,243,156 1/1981 Lobbest et al. D7/392.1 X

Primary Examiner—Alan P. Douglas
Assistant Examiner—M. N. Pandozzi
Attorney, Agent, or Firm—Townsend and Townsend
Khourie and Crew

[57] **CLAIM**

The ornamental design for a liquid container, as shown and described.

DESCRIPTION

FIG. 1 is a perspective view of a liquid container showing my new design;
FIG. 2 is a top plan view thereof;
FIG. 3 is a front elevational view thereof;
FIG. 4 is a right side elevational view;
FIG. 5 is a rear elevational view thereof;
FIG. 6 is a left side elevational view; and,
FIG. 7 is a bottom plan view thereof.

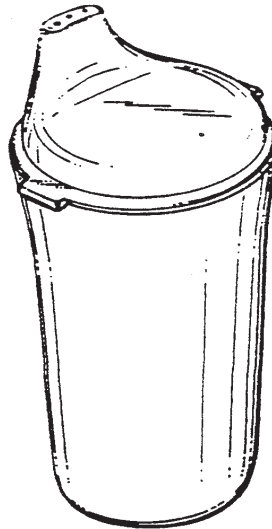

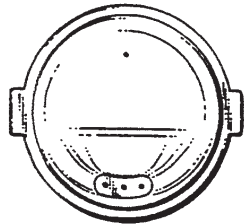

FIG. 2.



FIG. 1.

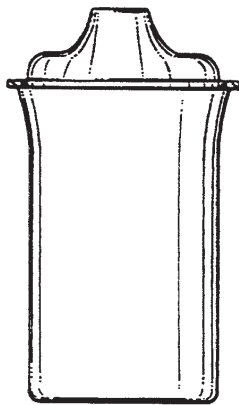

FIG. 3.

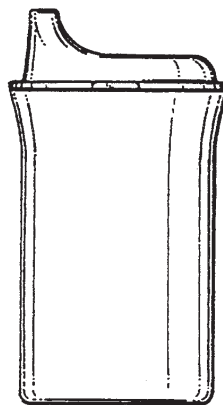

FIG. 4.

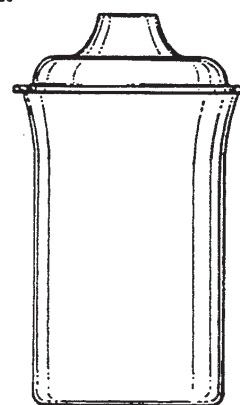

FIG. 5.

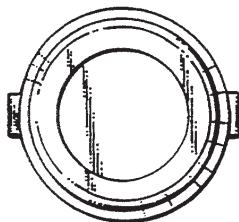

FIG. 7.

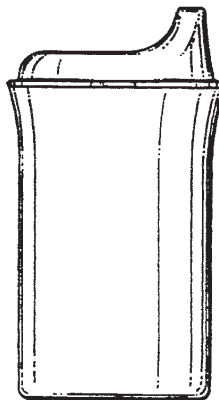

FIG. 6.