



US006999792B2

(12) **United States Patent**
Warren

(10) **Patent No.:** **US 6,999,792 B2**
(45) **Date of Patent:** **Feb. 14, 2006**

(54) **INPUT-OUTPUT DEVICE WITH UNIVERSAL PHONE PORT**

(76) Inventor: **Peter Warren**, 5600 Lake Resort Ter., Apt. 208-H, Chattanooga, TN (US) 37415

(*) Notice: Subject to any disclaimer, the term of this patent is extended or adjusted under 35 U.S.C. 154(b) by 316 days.

(21) Appl. No.: **10/247,661**

(22) Filed: **Sep. 19, 2002**

(65) **Prior Publication Data**

US 2003/0153355 A1 Aug. 14, 2003

Related U.S. Application Data

(60) Provisional application No. 60/323,661, filed on Sep. 20, 2001.

(51) **Int. Cl.**
H04B 1/38 (2006.01)
H04M 1/00 (2006.01)

(52) **U.S. Cl.** **455/557**; 455/556.1; 455/556.2; 379/93.05; 379/435; 343/702

(58) **Field of Classification Search** 455/450, 455/556.1, 556.2, 557; 379/93.05, 93.09, 379/435, 446; 343/702
See application file for complete search history.

(56) **References Cited**

U.S. PATENT DOCUMENTS

5,020,090 A * 5/1991 Morris 455/556.1
5,566,226 A * 10/1996 Mizoguchi et al. 455/558

5,873,045 A * 2/1999 Lee et al. 455/556.2
5,890,016 A * 3/1999 Tso 710/64
5,894,595 A * 4/1999 Foladare et al. 455/556.2
5,974,334 A * 10/1999 Jones, Jr. 455/556.2
6,188,917 B1 * 2/2001 Laureanti 455/573
6,292,148 B1 * 9/2001 Matsuura et al. 343/702
6,516,202 B1 * 2/2003 Hawkins et al. 455/556.2
6,633,759 B1 * 10/2003 Kobayashi 455/419
6,661,404 B1 * 12/2003 Sirola et al. 345/168

FOREIGN PATENT DOCUMENTS

JP 2000-278380 * 1/2000

* cited by examiner

Primary Examiner—Stephen D’Agosta

(74) *Attorney, Agent, or Firm*—Michael J. Mehrman; Mehrman Law Office

(57) **ABSTRACT**

A keyboard and a microphone for inputting information, a display screen and a speaker for viewing or hearing information, and a processor, all mounted to or within a housing in the form of a laptop computer or hand-held computer. A phone interface has a slot, channel, or other support member for holding the portable phone, with a phone port electrically connected to the processor. Alternative embodiments include a modem that is electrically connected to the processor and the phone port, and an adapter with a port that mates with the phone port and a port that mates with a selected phone. The phone wirelessly transmits data entered into the input components and transferred to the phone via the phone port, and wirelessly receives data to be transferred to the output components via the phone port for visual or audible output.

22 Claims, 6 Drawing Sheets

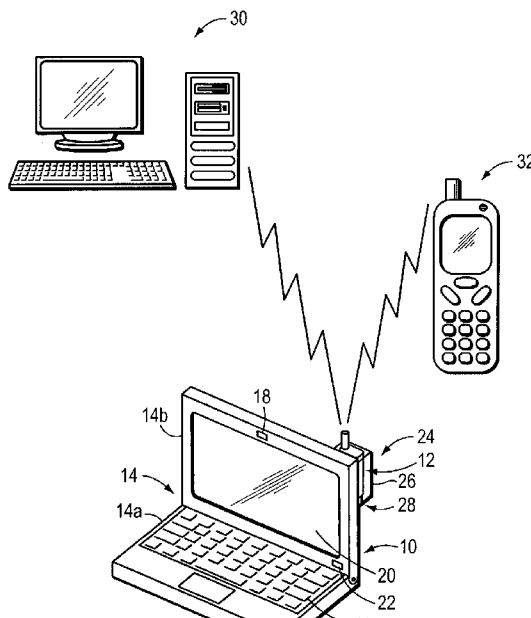

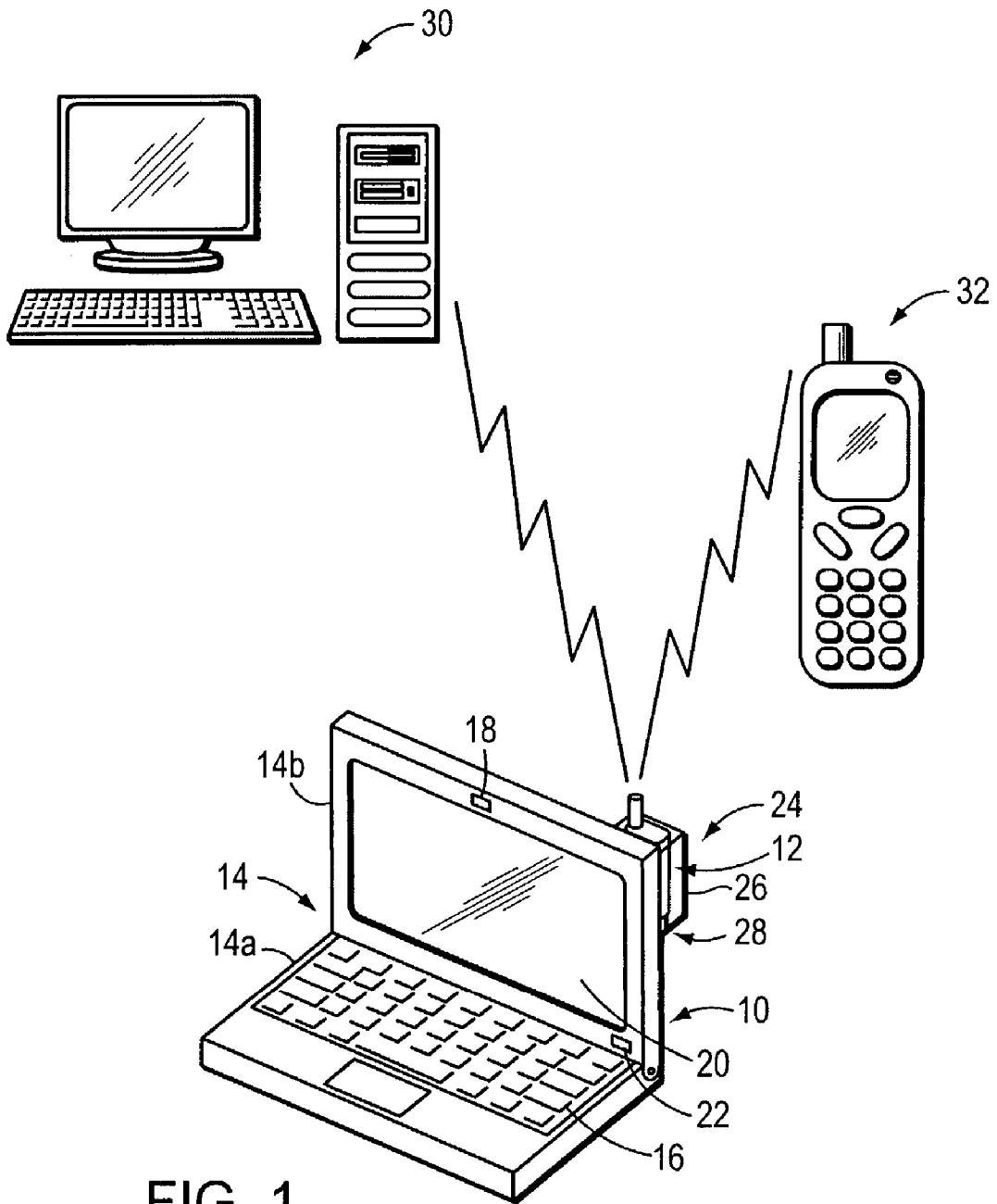

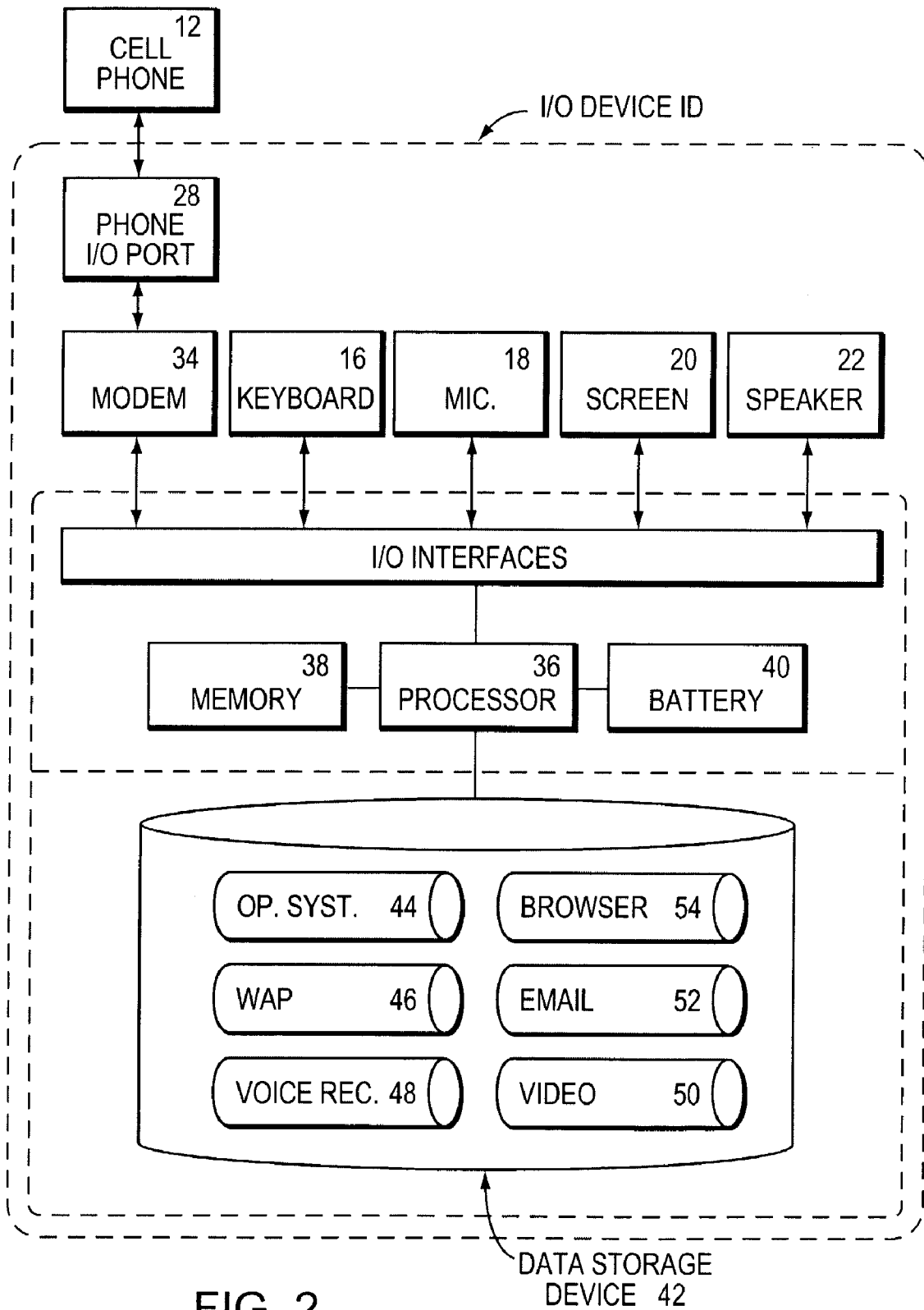

FIG. 2

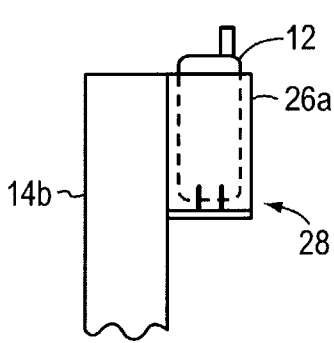

FIG. 3

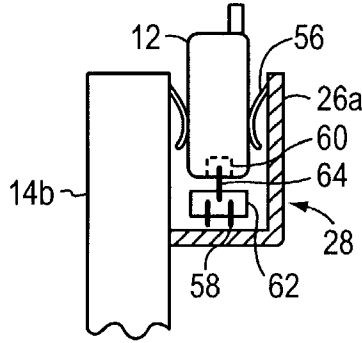

FIG. 4

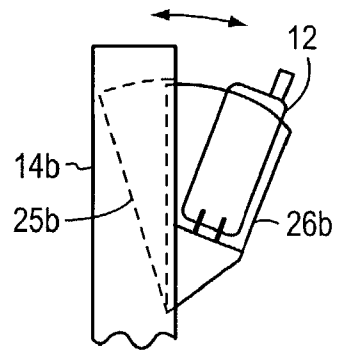

FIG. 5

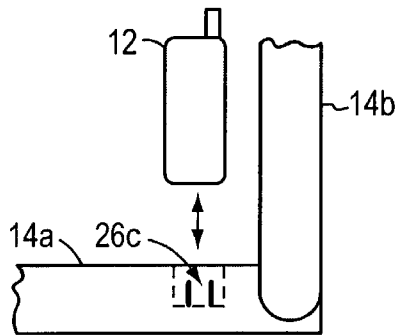

FIG. 6

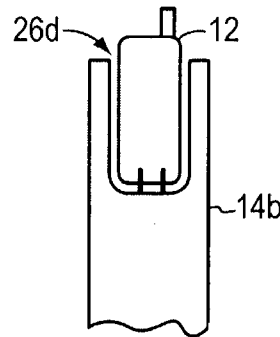

FIG. 7

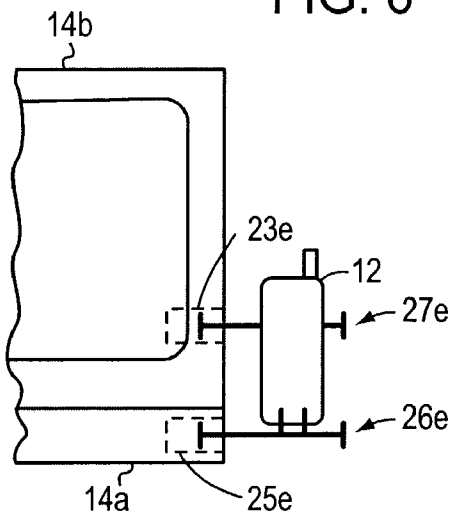

FIG. 8

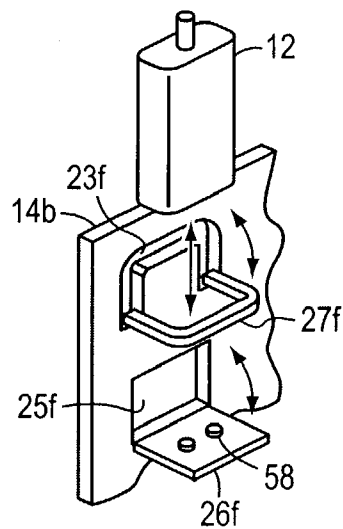

FIG. 9

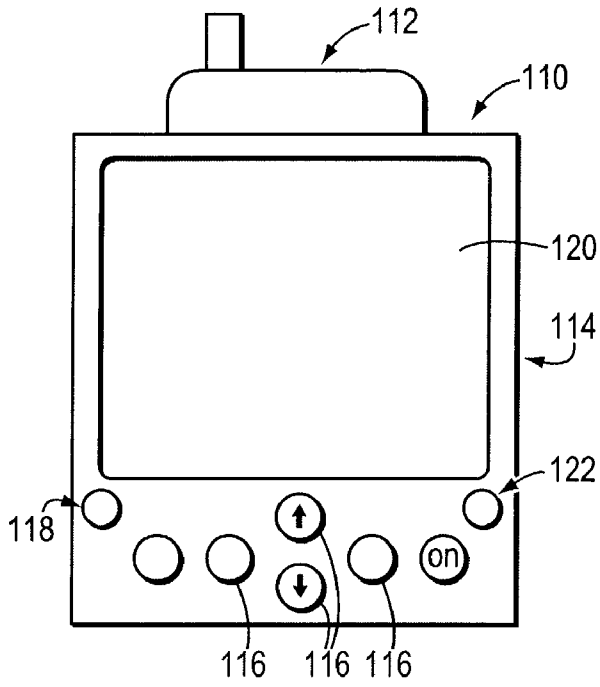

FIG. 10

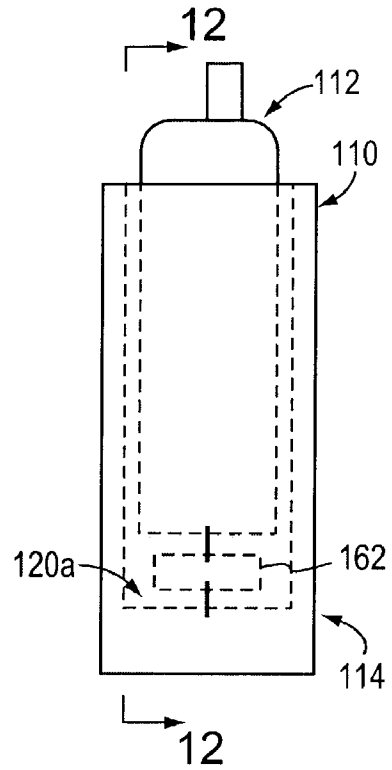

FIG. 11

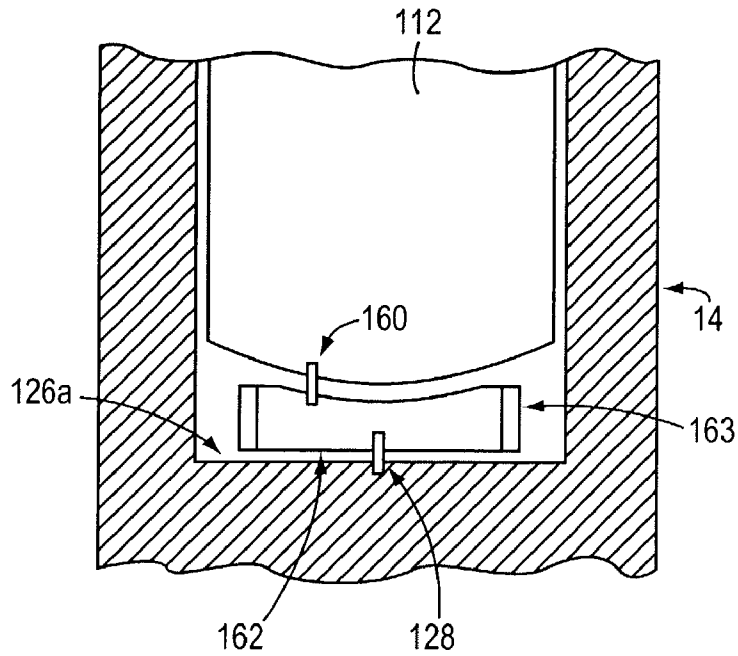

FIG. 12

Explore Litigation Insights

Docket Alarm provides insights to develop a more informed litigation strategy and the peace of mind of knowing you're on top of things.

Real-Time Litigation Alerts



Keep your litigation team up-to-date with **real-time alerts** and advanced team management tools built for the enterprise, all while greatly reducing PACER spend.

Our comprehensive service means we can handle Federal, State, and Administrative courts across the country.

Advanced Docket Research



With over 230 million records, Docket Alarm's cloud-native docket research platform finds what other services can't. Coverage includes Federal, State, plus PTAB, TTAB, ITC and NLRB decisions, all in one place.

Identify arguments that have been successful in the past with full text, pinpoint searching. Link to case law cited within any court document via Fastcase.

Analytics At Your Fingertips



Learn what happened the last time a particular judge, opposing counsel or company faced cases similar to yours.

Advanced out-of-the-box PTAB and TTAB analytics are always at your fingertips.

API

Docket Alarm offers a powerful API (application programming interface) to developers that want to integrate case filings into their apps.

LAW FIRMS

Build custom dashboards for your attorneys and clients with live data direct from the court.

Automate many repetitive legal tasks like conflict checks, document management, and marketing.

FINANCIAL INSTITUTIONS

Litigation and bankruptcy checks for companies and debtors.

E-DISCOVERY AND LEGAL VENDORS

Sync your system to PACER to automate legal marketing.