

(12) **United States Patent**
Patel et al.

(10) **Patent No.:** **US 6,469,908 B2**
(45) **Date of Patent:** **Oct. 22, 2002**

(54) **DUAL-SOCKET INTERPOSER AND METHOD OF FABRICATION THEREFOR**

(75) Inventors: **P. R. Patel; Yuan-Liang Li**, both of Chandler; **David G. Figueroa**, Mesa; **Shamala Chickamenahalli**, Chandler; **Huong T. Do**, Scottsdale, all of AZ (US)

(73) Assignee: **Intel Corporation**, Santa Clara, CA (US)

4,860,165 A	*	8/1989	Cassinelli	165/80.4
5,627,413 A		5/1997	Mughir et al.	307/86
5,669,783 A		9/1997	Inoue et al.	439/331
5,712,768 A		1/1998	Werther	361/767
5,847,951 A		12/1998	Brown et al.	363/147
5,864,478 A		1/1999	McCutchan et al.	363/147
5,919,259 A	*	7/1999	Dahl	307/130
5,973,928 A		10/1999	Blasi et al.	361/760
6,351,392 B1	*	2/2002	Palaniappa	257/48

* cited by examiner

(*) Notice: Subject to any disclaimer, the term of this patent is extended or adjusted under 35 U.S.C. 154(b) by 0 days.

Primary Examiner—David Martin
Assistant Examiner—Hung Bui
(74) *Attorney, Agent, or Firm*—Schwegman, Lundberg, Woesner & Kluth, P.A.

(21) Appl. No.: **10/076,893**

(22) Filed: **Feb. 14, 2002**

(65) **Prior Publication Data**

US 2002/0089833 A1 Jul. 11, 2002

Related U.S. Application Data

(62) Division of application No. 09/540,046, filed on Mar. 31, 2000, now Pat. No. 6,366,467.

(51) **Int. Cl.⁷** **H05K 7/10**

(52) **U.S. Cl.** **361/760; 361/803; 361/718; 361/748; 257/691; 257/718**

(58) **Field of Search** 361/760, 736, 361/794, 803, 728, 718, 748, 792, 799; 257/691, 728; 363/35, 59, 64

(56) **References Cited**

U.S. PATENT DOCUMENTS

4,231,154 A 11/1980 Gazdik et al. 29/840

(57) **ABSTRACT**

An interposer includes two separate sets of pins, and inserts into two sockets on a printed circuit board. One set of pins supplies power to a step down converter (SDC) mounted on the interposer. The second set of pins provide inputs and outputs to an integrated circuit mounted on the interposer. One or more conductive traces in or on the interposer electrically connect an output of the SDC to an input of the integrated circuit, thus supplying regulated power to the integrated circuit through the interposer. The SDC and integrated circuit can be directly mounted on the interposer, or either or both can be mounted on packages that connect to the interposer. The SDC and integrated circuit can be flip chips or can be connected to the interposer or package using wirebonds. The packages can be pinned or connectable by solder bumps.

7 Claims, 7 Drawing Sheets

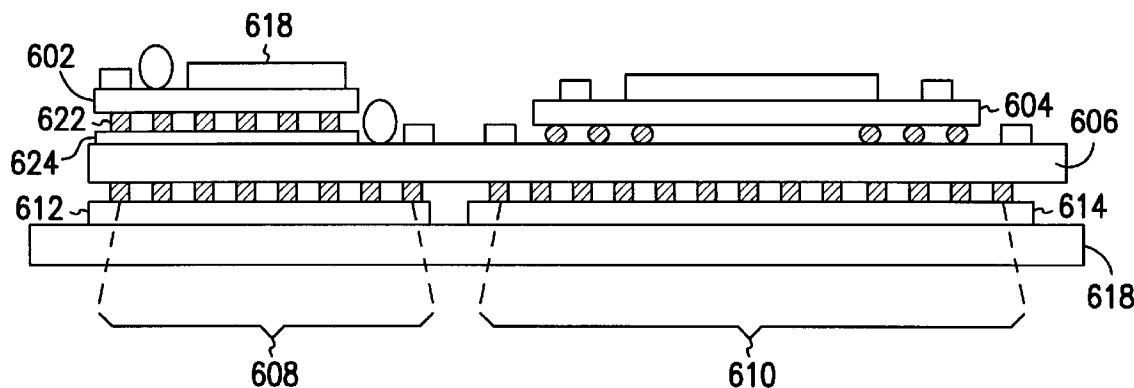

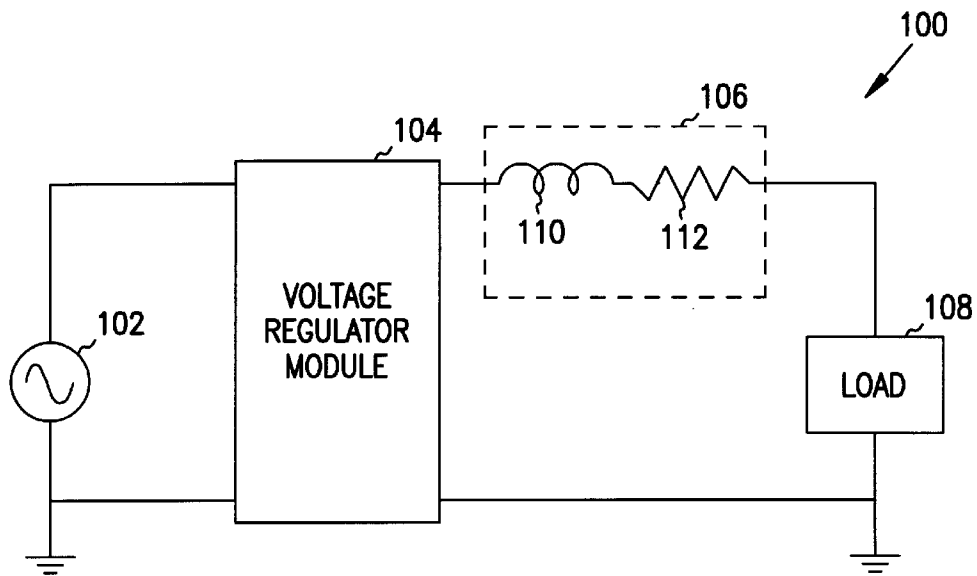

FIG. 1

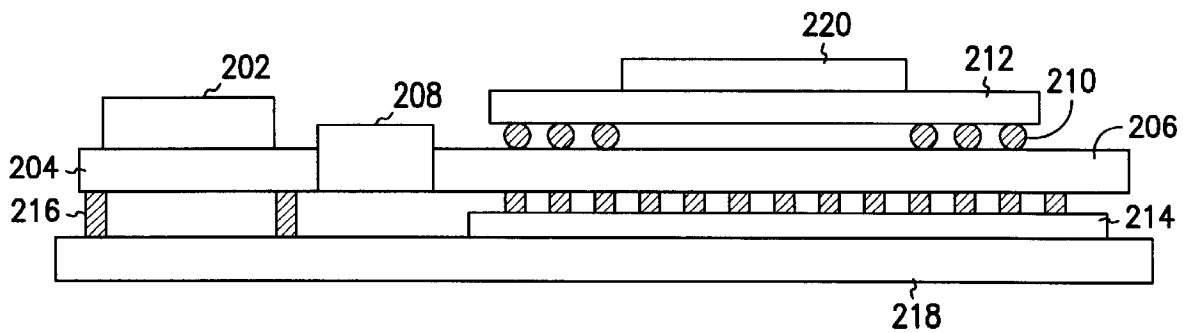

FIG. 2

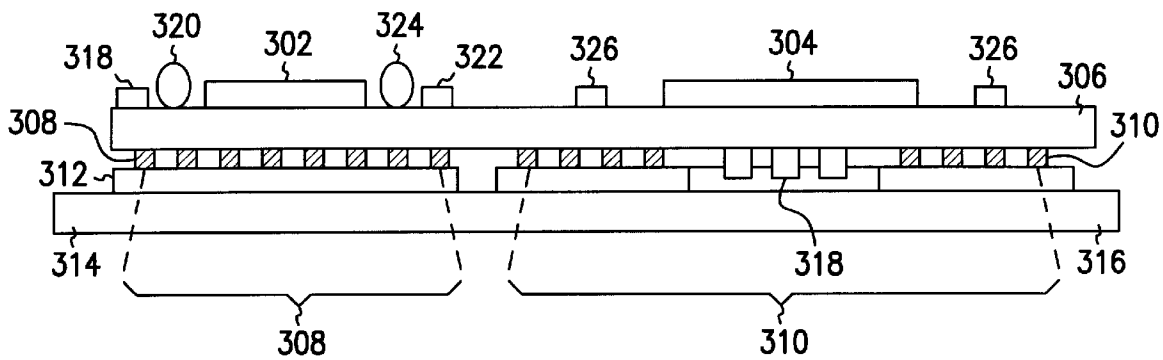

FIG. 3

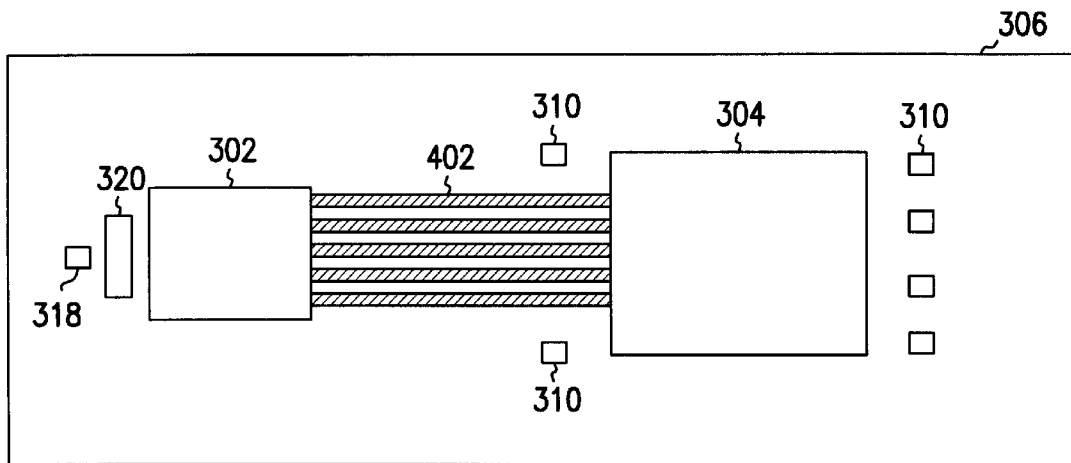

FIG. 4

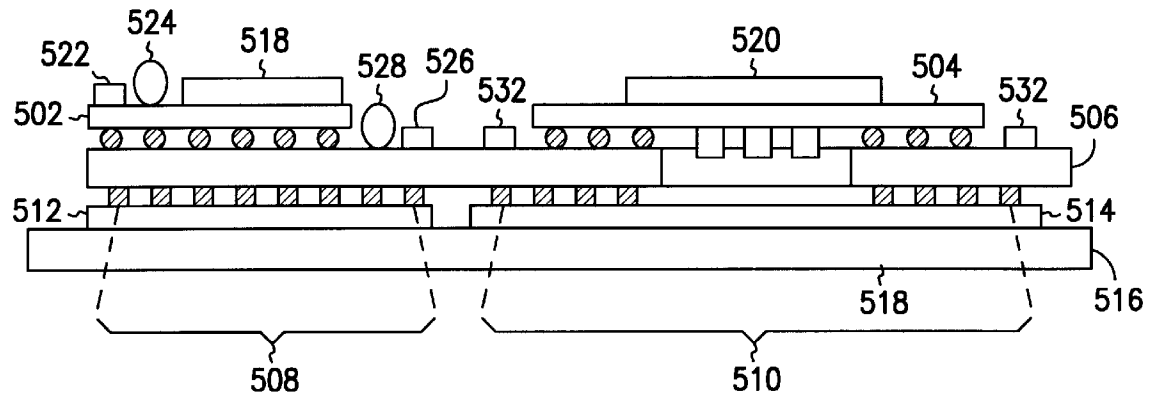

FIG. 5

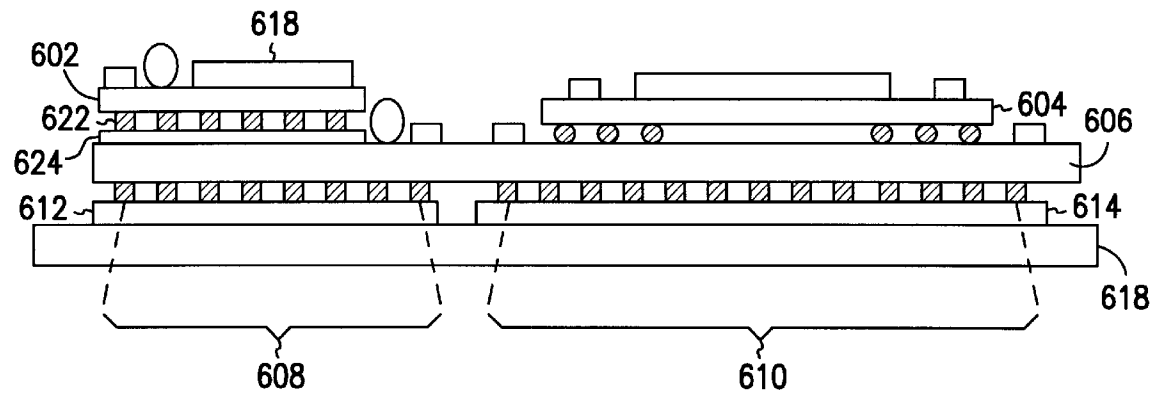

FIG. 6

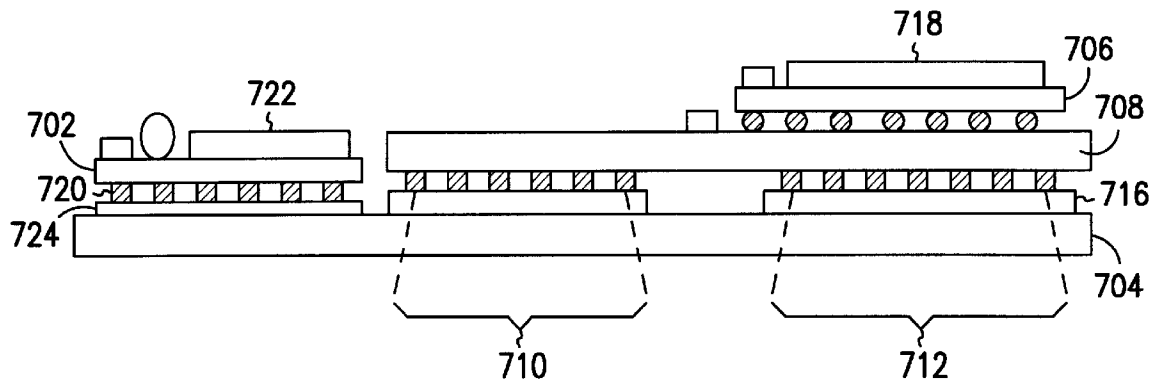

FIG. 7

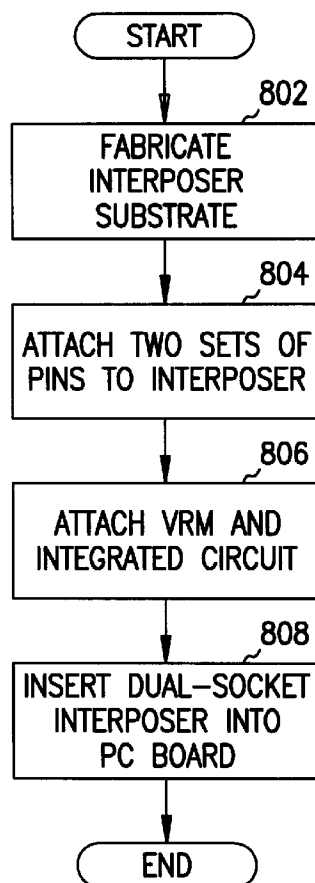

FIG. 8

Explore Litigation Insights

Docket Alarm provides insights to develop a more informed litigation strategy and the peace of mind of knowing you're on top of things.

Real-Time Litigation Alerts



Keep your litigation team up-to-date with **real-time alerts** and advanced team management tools built for the enterprise, all while greatly reducing PACER spend.

Our comprehensive service means we can handle Federal, State, and Administrative courts across the country.

Advanced Docket Research



With over 230 million records, Docket Alarm's cloud-native docket research platform finds what other services can't. Coverage includes Federal, State, plus PTAB, TTAB, ITC and NLRB decisions, all in one place.

Identify arguments that have been successful in the past with full text, pinpoint searching. Link to case law cited within any court document via Fastcase.

Analytics At Your Fingertips



Learn what happened the last time a particular judge, opposing counsel or company faced cases similar to yours.

Advanced out-of-the-box PTAB and TTAB analytics are always at your fingertips.

API

Docket Alarm offers a powerful API (application programming interface) to developers that want to integrate case filings into their apps.

LAW FIRMS

Build custom dashboards for your attorneys and clients with live data direct from the court.

Automate many repetitive legal tasks like conflict checks, document management, and marketing.

FINANCIAL INSTITUTIONS

Litigation and bankruptcy checks for companies and debtors.

E-DISCOVERY AND LEGAL VENDORS

Sync your system to PACER to automate legal marketing.