



US006868386B1

(12) **United States Patent**
Henderson et al.

(10) **Patent No.: US 6,868,386 B1**
(45) **Date of Patent: *Mar. 15, 2005**

(54) **MONITORING SYSTEM FOR DETERMINING AND COMMUNICATING A COST OF INSURANCE**

FOREIGN PATENT DOCUMENTS

(75) Inventors: **Maria Henderson**, Tampa, FL (US); **Robert J. McMillan**, Colorado Springs, CO (US); **Alexander D. Craig**, Moreland Hills, OH (US); **John P. Heinen**, Tampa, FL (US); **Byron J. Olexa**, Mentor-on-the-Lake, OH (US); **Mark C. McElroy**, South Euclid, OH (US); **Robert S. Lee**, Hudson, OH (US)

EP	0 700 009 A2	3/1996
EP	935208 A2	11/1999
FR	2 533 049	3/1984
GB	2 143 978 A	2/1985
GB	2 225 461 A	5/1990
JP	4-182868	6/1992
JP	6-4733	1/1994
JP	6-259632	9/1994
JP	7-159192	6/1995
WO	9/002388	8/1989
WO	WO 97/27561 A1 *	7/1997
WO	WO 200052616 A2	9/2000

(73) Assignee: **Progressive Casualty Insurance Company**, Mayfield Village, OH (US)

OTHER PUBLICATIONS

(*) Notice: Subject to any disclaimer, the term of this patent is extended or adjusted under 35 U.S.C. 154(b) by 0 days.

Pasher, Auto Web site takes off, Mar. 1998, National Underwater (Property & Casualty/Risk & Benefits Management), vol. 102 No. 11, pp. 9 and 16.
Festa, For Insurance Sales, Turn to the 'Web', Aug. 1995, Insurance Regulator, vol. 5, No. 31, p. 1.
Business Editors, Electric Insurance Joins Intuit's Quicken InsureMarket Offering Online Auto Policies in 6 States, Dec. 1998, Business Wire.

This patent is subject to a terminal disclaimer.

(21) Appl. No.: **09/571,650**

(List continued on next page.)

(22) Filed: **May 15, 2000**

Primary Examiner—Edward Cosimano
(74) *Attorney, Agent, or Firm*—Fay, Sharpe, Fagan, Minnich & McKee, LLP

Related U.S. Application Data

(63) Continuation-in-part of application No. 09/135,034, filed on Aug. 17, 1998, now Pat. No. 6,064,970, which is a continuation of application No. 08/592,958, filed on Jan. 29, 1996, now Pat. No. 5,797,134.

(57) **ABSTRACT**

(51) **Int. Cl.**⁷ **G06F 17/60**
(52) **U.S. Cl.** **705/4; 340/439; 705/400**
(58) **Field of Search** **340/439, 870.01; 360/5; 705/4, 400**

A method and system for communicating insurance related services between an insured and an insurer through an Internet communication scheme includes a processing system for processing acquired event and sensed data to compute the cost of insurance for the same period as the data is acquired. An enhanced Internet communication scheme provides an insured access to the acquired data and its processing through enhanced presentation systems (e.g., maps with usage, service or special event processing or even automobile service diagnostics.) In addition, communication packages can provide estimates based upon user-supplied information identifying projected usages.

(56) **References Cited**

U.S. PATENT DOCUMENTS

3,504,337 A 3/1970 Ekman 340/439
4,067,061 A 1/1978 Juhasz 360/5

(List continued on next page.)

17 Claims, 6 Drawing Sheets

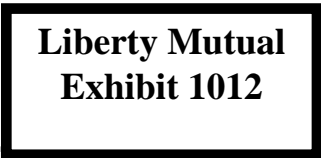
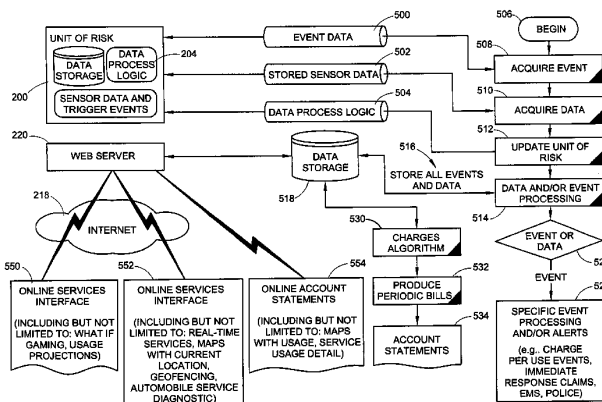

U.S. PATENT DOCUMENTS

4,234,926 A	11/1980	Wallace et al.	702/188
4,258,421 A	3/1981	Juhasz et al.	701/35
4,533,962 A	8/1985	Decker et al.	360/5
4,608,638 A	8/1986	Tsikos	364/424
4,638,295 A	1/1987	Middlebrook et al.	340/465
4,667,336 A	5/1987	Best	377/15
4,745,564 A	5/1988	Tennes et al.	702/141
4,763,745 A	8/1988	Eto et al.	180/143
4,807,179 A	2/1989	Clere et al.	360/5 X
4,829,434 A	5/1989	Karmel et al.	74/866 X
4,831,526 A	5/1989	Luchs et al.	364/401
4,843,463 A	6/1989	Michetti	358/108
4,843,578 A	6/1989	Wade	364/515
4,853,720 A	8/1989	Onari et al.	364/431.07
4,939,652 A	7/1990	Steiner	364/424.04
4,987,541 A	1/1991	Levente et al.	364/424.04
4,992,943 A	2/1991	McCracken	364/424.04
5,055,851 A	10/1991	Sheffer	342/457
5,111,289 A	5/1992	Lucas et al.	358/108
5,189,621 A	2/1993	Onari et al.	364/431.04
5,223,844 A	6/1993	Mansell et al.	342/357
5,319,374 A	6/1994	Desai et al.	343/387
5,359,528 A	10/1994	Haendel et al.	364/424.04
5,365,451 A	11/1994	Wang et al.	364/449
5,430,432 A	7/1995	Camhi et al.	340/438
5,499,182 A	3/1996	Ousborne	701/35
5,500,806 A	3/1996	Bellin et al.	364/528.33

5,548,273 A	8/1996	Nicol et al.	340/439
5,550,551 A	8/1996	Alesiu	342/457
5,638,273 A	6/1997	Coiner et al.	364/424.04
5,694,322 A	12/1997	Westerlage et al.	705/417
5,797,134 A	8/1998	McMillan et al.	705/400
5,845,256 A	12/1998	Pescitelli et al.	705/4
5,956,691 A	9/1999	Powers	705/4

OTHER PUBLICATIONS

"The Safest Cars of 91", Baig, Edward U.S. News & World Report v109, n22, p. 71; Dec. 3, 1990.

"Vendor's Spice Up Services", Robert Deierlein, Beverage-World, v109, n1467, p. 82; Jun. 1990.

Rosenberg, Martin; Alexander, Stephen A. , Rate Classification Reform in New Jersey. Best's Review (Prop/Casualty) vo. 92. No. 12, pp. 30-32. Apr. 1992.

Kaneko, Tetsuya; Jovanis, Paul P. Multiday driving patterns and motor carrier accident risk. A disaggregate analysis. Accident Analysis and Prevention, vol. 24, No. 5, pp. 437-456, Jan. 1, 1992.

Jan. 1, 1994 UK: "An Interest In Black Magic—Motor Technology", *Insurance Age*, p. 25.

"The Road Watches You", *The New York Times*, May 3, 1995, Wednesday, Late Edition—Final, p. 23.

* cited by examiner

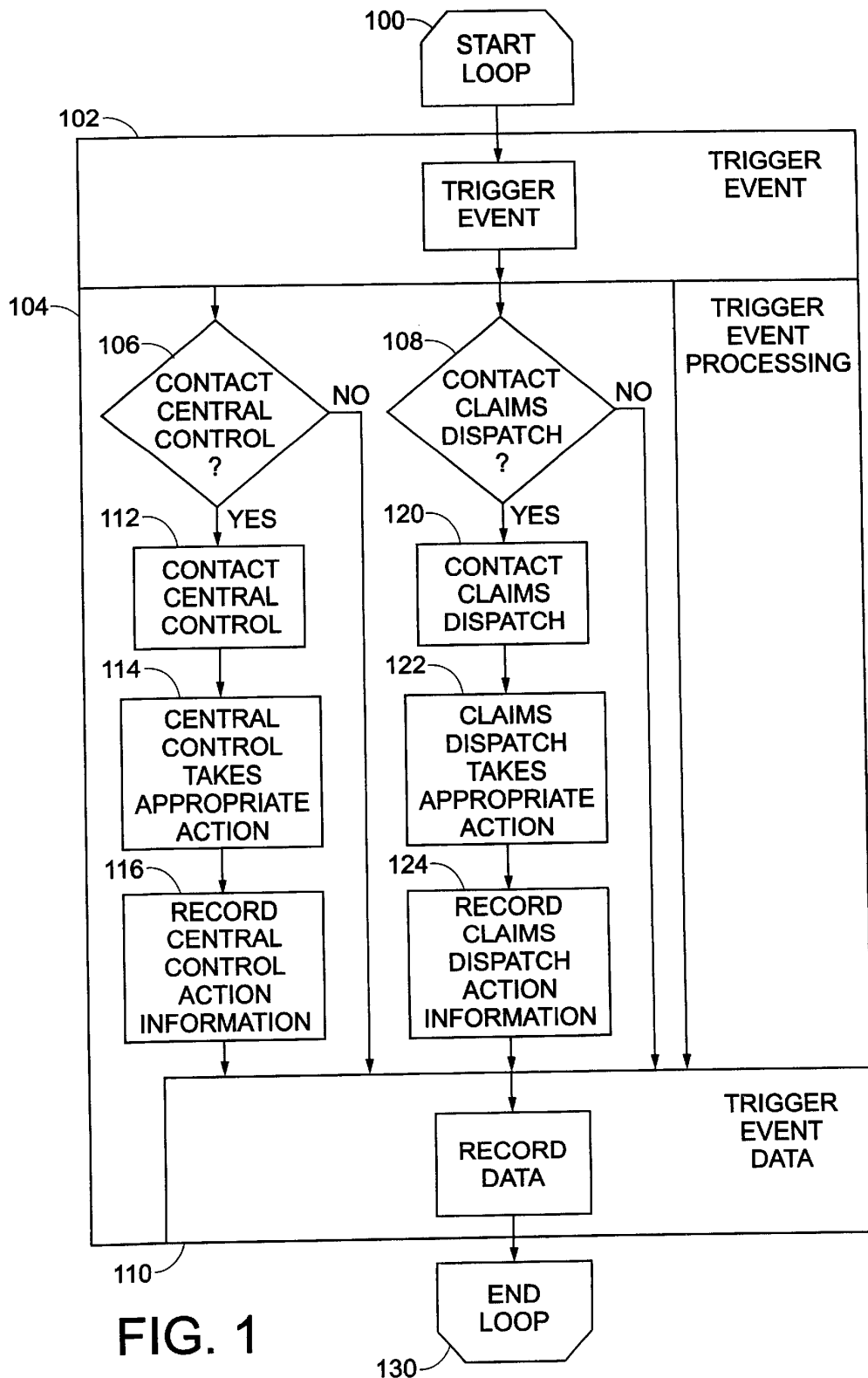

FIG. 1

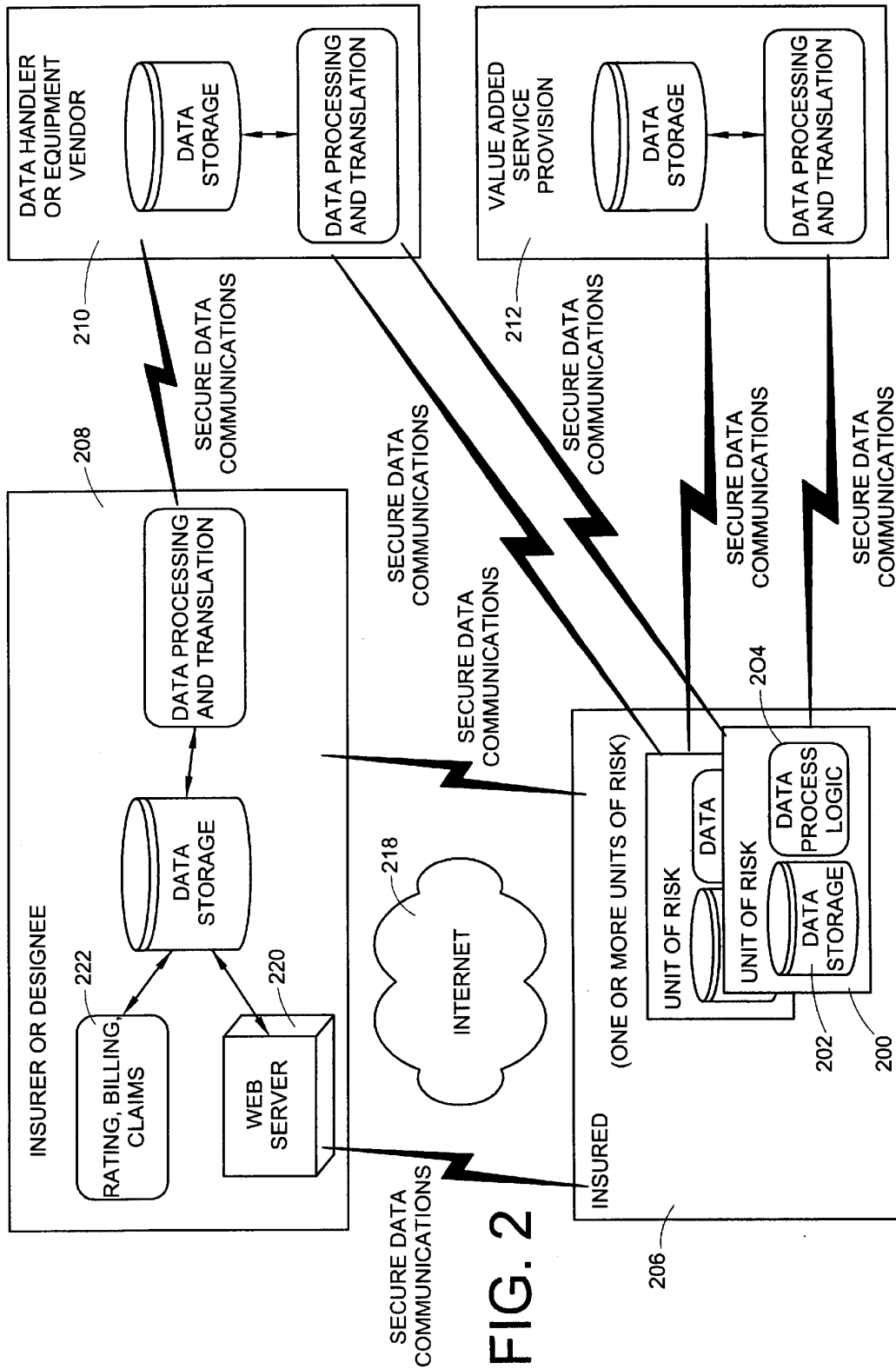
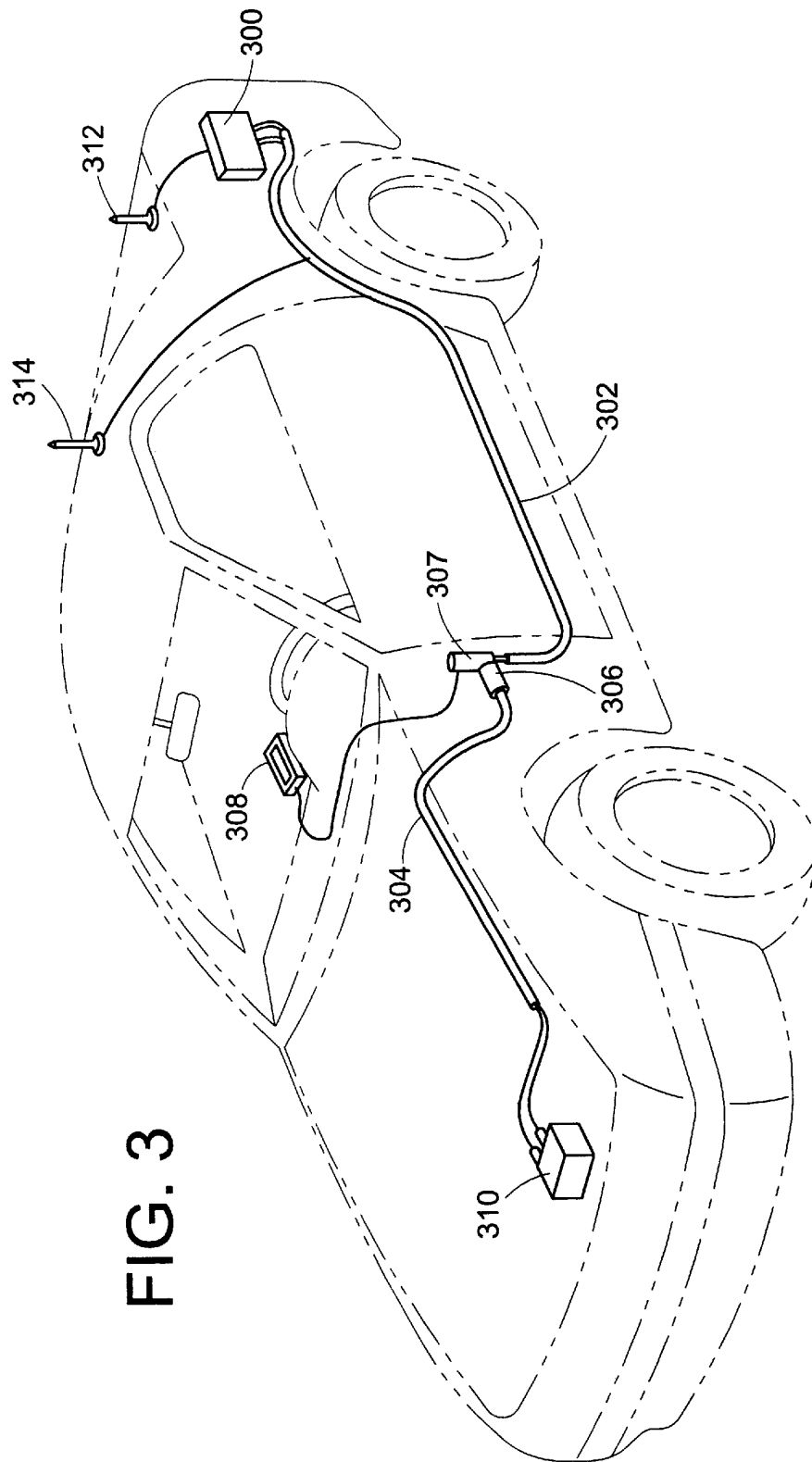

FIG. 2



Explore Litigation Insights

Docket Alarm provides insights to develop a more informed litigation strategy and the peace of mind of knowing you're on top of things.

Real-Time Litigation Alerts



Keep your litigation team up-to-date with **real-time alerts** and advanced team management tools built for the enterprise, all while greatly reducing PACER spend.

Our comprehensive service means we can handle Federal, State, and Administrative courts across the country.

Advanced Docket Research



With over 230 million records, Docket Alarm's cloud-native docket research platform finds what other services can't. Coverage includes Federal, State, plus PTAB, TTAB, ITC and NLRB decisions, all in one place.

Identify arguments that have been successful in the past with full text, pinpoint searching. Link to case law cited within any court document via Fastcase.

Analytics At Your Fingertips



Learn what happened the last time a particular judge, opposing counsel or company faced cases similar to yours.

Advanced out-of-the-box PTAB and TTAB analytics are always at your fingertips.

API

Docket Alarm offers a powerful API (application programming interface) to developers that want to integrate case filings into their apps.

LAW FIRMS

Build custom dashboards for your attorneys and clients with live data direct from the court.

Automate many repetitive legal tasks like conflict checks, document management, and marketing.

FINANCIAL INSTITUTIONS

Litigation and bankruptcy checks for companies and debtors.

E-DISCOVERY AND LEGAL VENDORS

Sync your system to PACER to automate legal marketing.