

# EXHIBIT 12

TO THE DECLARATION OF BRIAN J.  
NISBET IN SUPPORT OF DEFENDANTS'  
OPPOSITION TO NUVASIVE'S MOTION  
FOR PARTIAL SUMMARY JUDGMENT  
AND MOTION TO EXCLUDE



US 20030028249A1

(19) **United States**

(12) **Patent Application Publication** (10) **Pub. No.: US 2003/0028249 A1**

**Baccelli et al.** (43) **Pub. Date: Feb. 6, 2003**

(54) **INTERVERTEBRAL IMPLANT WITH TOOTHED FACES**

**Related U.S. Application Data**

(75) Inventors: **Christian Baccelli**, Ayguemorte Les Graves (FR); **Jacques Senegas**, Merignac (FR); **Evan Zeiger**, Birmingham, AL (US); **Tarcisio Barros**, Sao Paolo SP (BR); **Dietmar Salger**, Retgendorf (DE); **Franck Van Den Eeden**, Massenar (NL)

(63) Continuation-in-part of application No. PCT/FR00/02899, filed on Oct. 18, 2000.

(30) **Foreign Application Priority Data**

Oct. 18, 1999 (FR)..... 99/12951

**Publication Classification**

(51) **Int. Cl.<sup>7</sup>** ..... **A61F 2/44**

(52) **U.S. Cl.** ..... **623/17.11**

Correspondence Address:

**LERNER, DAVID, LITTENBERG, KRUMHOLZ & MENTLIK**  
600 SOUTH AVENUE WEST  
WESTFIELD, NJ 07090 (US)

(57) **ABSTRACT**

(73) Assignee: **Stryker Spine, Cestas (FR)**

The intervertebral implant has two mutually opposite main faces (8, 10), at least one of which faces (8) has mutually parallel shaped teeth (12). The general shape of the profile of said toothed face (8) in at least one plane extending transversely to said face, is not rectilinear.

(21) Appl. No.: **10/124,153**

(22) Filed: **Apr. 17, 2002**

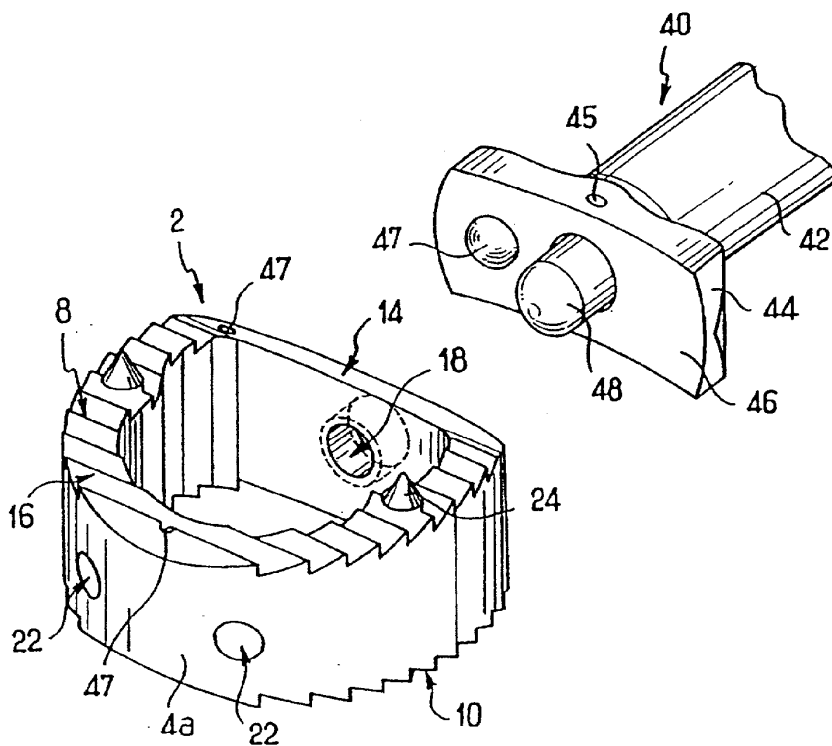

**ALPHATEC HOLDINGS, INC., ALPHATEC SPINE INC.**

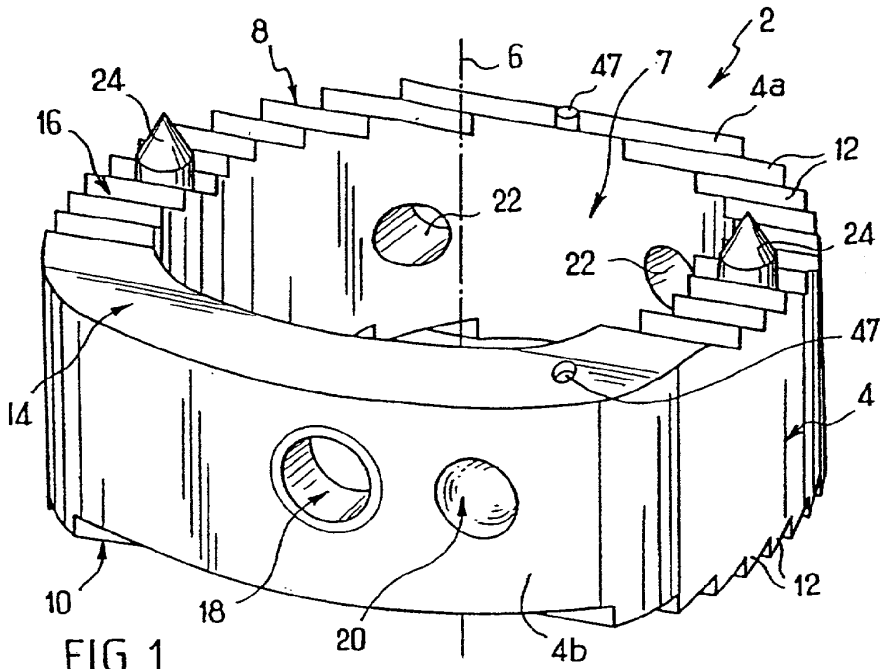

FIG. 1

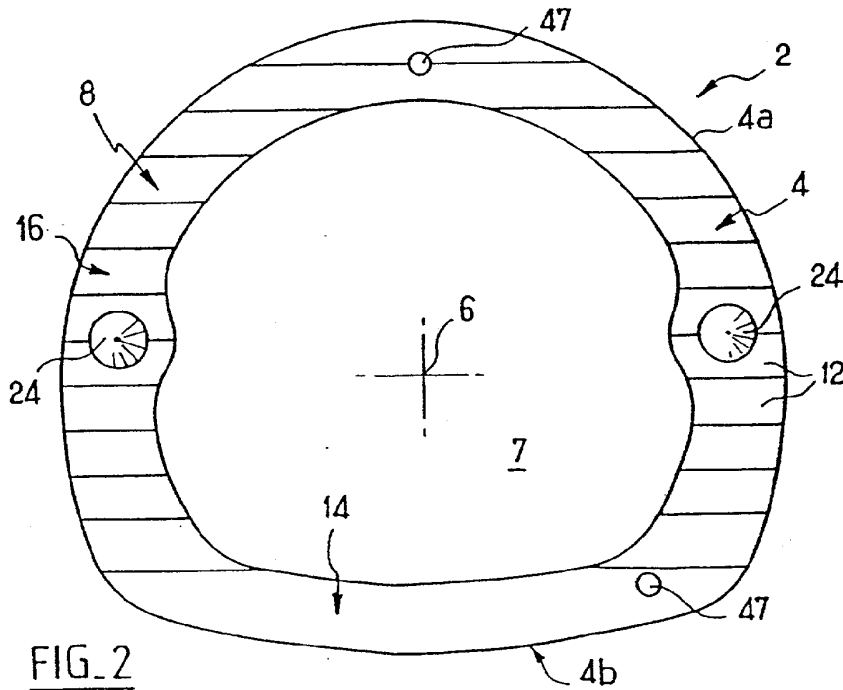

FIG. 2

ALPHATEC HOLDINGS, INC., ALPHATEC SPINE INC.

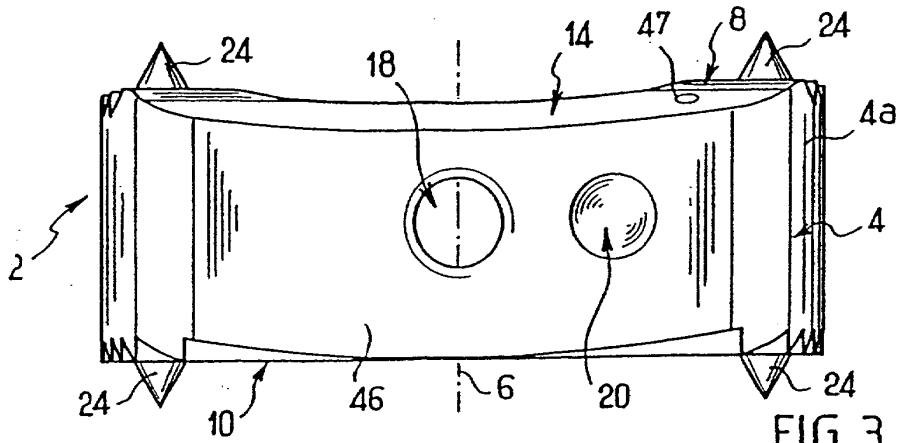

FIG. 3

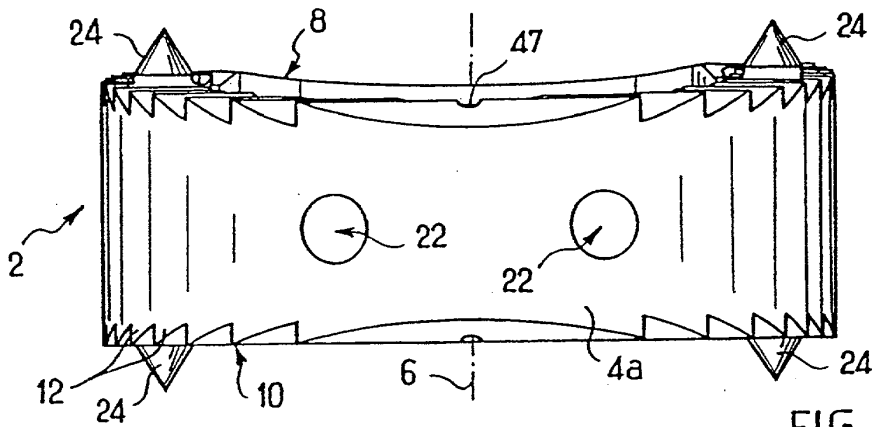

FIG. 4

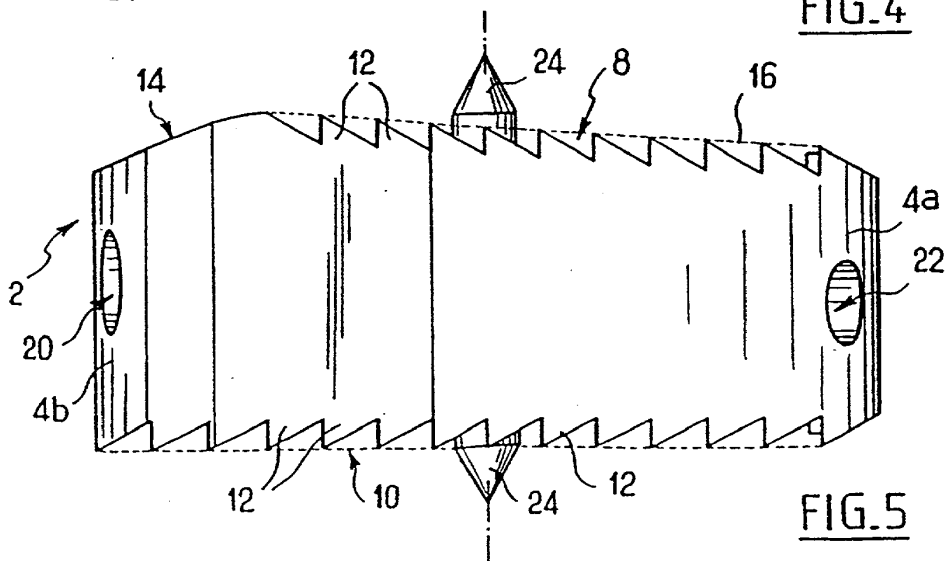
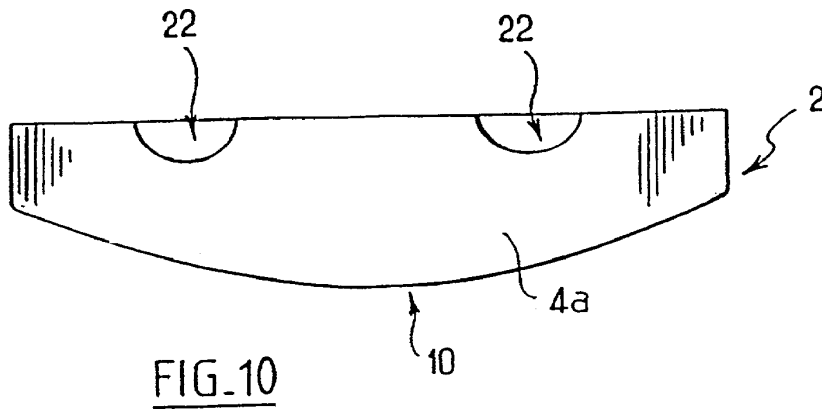
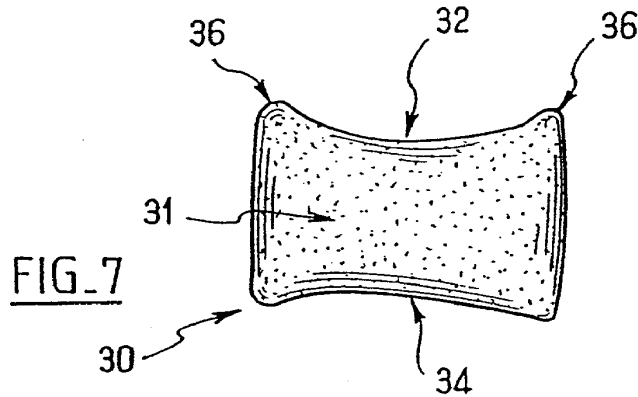
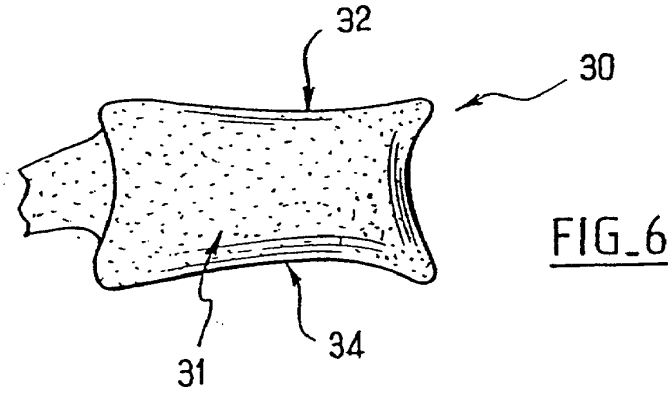

FIG. 5

ALPHATEC HOLDINGS, INC., ALPHATEC SPINE INC.



ALPHATEC HOLDINGS, INC., ALPHATEC SPINE INC.

# Explore Litigation Insights

Docket Alarm provides insights to develop a more informed litigation strategy and the peace of mind of knowing you're on top of things.

## Real-Time Litigation Alerts



Keep your litigation team up-to-date with **real-time alerts** and advanced team management tools built for the enterprise, all while greatly reducing PACER spend.

Our comprehensive service means we can handle Federal, State, and Administrative courts across the country.

## Advanced Docket Research



With over 230 million records, Docket Alarm's cloud-native docket research platform finds what other services can't. Coverage includes Federal, State, plus PTAB, TTAB, ITC and NLRB decisions, all in one place.

Identify arguments that have been successful in the past with full text, pinpoint searching. Link to case law cited within any court document via Fastcase.

## Analytics At Your Fingertips



Learn what happened the last time a particular judge, opposing counsel or company faced cases similar to yours.

Advanced out-of-the-box PTAB and TTAB analytics are always at your fingertips.

## API

Docket Alarm offers a powerful API (application programming interface) to developers that want to integrate case filings into their apps.

## LAW FIRMS

Build custom dashboards for your attorneys and clients with live data direct from the court.

Automate many repetitive legal tasks like conflict checks, document management, and marketing.

## FINANCIAL INSTITUTIONS

Litigation and bankruptcy checks for companies and debtors.

## E-DISCOVERY AND LEGAL VENDORS

Sync your system to PACER to automate legal marketing.