

1 Aaron S. Jacobs (Cal. Bar No. 214953)
ajacobs@princelobel.com
2 James J. Foster
jfooster@princelobel.com
3 Matthew Vella (Cal. Bar No. 314548)
mvella@princelobel.com
4 **PRINCE LOBEL TYE LLP**
One International Place, Suite 3700
5 Boston, MA 02110
Tel: (617) 456-8000

6 Attorneys for Plaintiff

7 UNITED STATES DISTRICT COURT
8 CENTRAL DISTRICT OF CALIFORNIA

<p>9 UNILOC 2017 LLC, 10 11 Plaintiff, 12 v. 13 NETSUITE, INC., 14 Defendant.</p>	<p>Civil Action No. 8:19-cv-01151 COMPLAINT FOR PATENT INFRINGEMENT JURY TRIAL DEMANDED</p>
---	---

15 Plaintiff, Uniloc 2017 LLC (“Uniloc”), for its complaint against defendant, Netsuite, Inc.
16 (“Netsuite”), alleges:

17 **THE PARTIES**

- 18 1. Uniloc is a Delaware limited liability company.
- 19 2. Netsuite is a California corporation having a regular and established place of
20 business at 1620 26th Street, Santa Monica, California 90404.

21 **JURISDICTION**

- 22 3. Uniloc brings this action for patent infringement under the patent laws of the United
23 States, 35 U.S.C. § 271, et seq. This Court has subject matter jurisdiction pursuant to 28 U.S.C. §§
24 1331 and 1338(a).

25 **COUNT I**

26 (INFRINGEMENT OF U.S. PATENT NO. 6,324,578)

- 27 4. Uniloc incorporates by reference paragraphs 1-3 above.

28

1 5. Uniloc is the owner, by assignment, of U.S. Patent No. 6,324,578 (“the ’578
 2 Patent”), entitled METHODS, SYSTEMS AND COMPUTER PROGRAM PRODUCTS FOR
 3 MANAGEMENT OF CONFIGURABLE APPLICATION PROGRAMS ON A NETWORK,
 4 which issued on November 27, 2001 on an application filed on December 14, 1998. A copy of the
 5 ’578 Patent is attached as Exhibit A.

6 6. The following image from www.Netsuite.com shows that the Netsuite cloud
 7 software suite is used to distribute software products, including ERP, CRM, Ecommerce, and PSA:

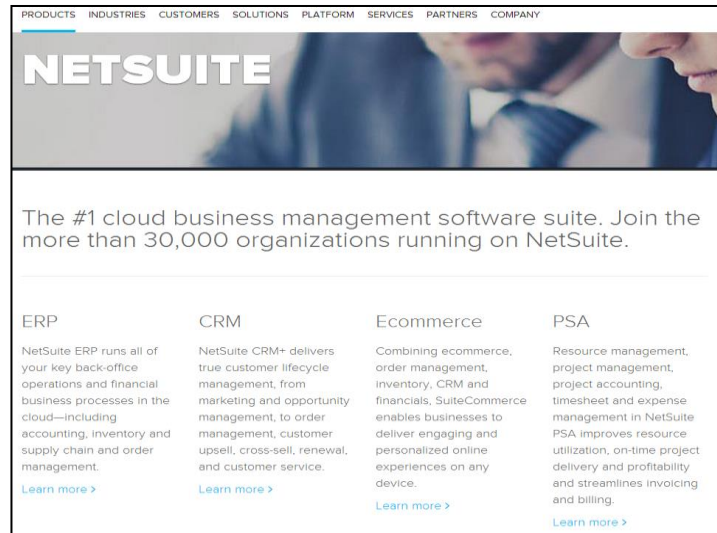

16 7. The following image from www.Netsuite.com shows that the Netsuite cloud
 17 software suite is used to distribute of applications:

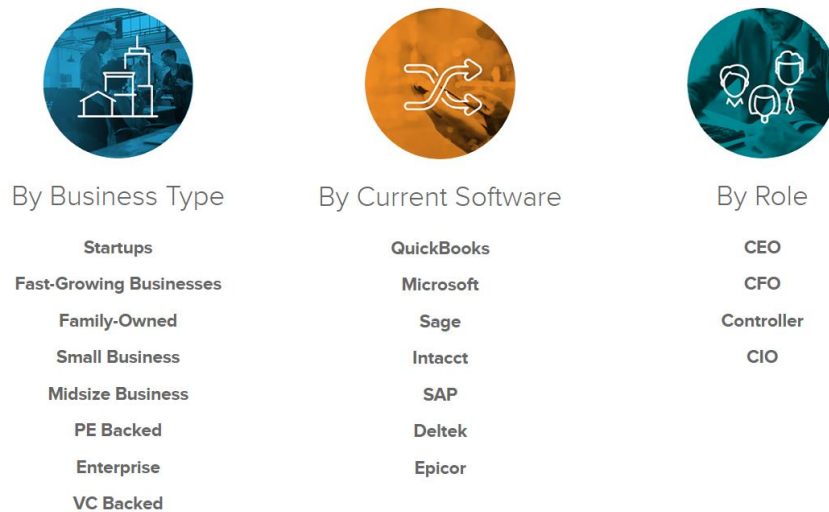

27 8. The following image from www.Netsuite.com shows how an authorized user logs
 28 in to Netsuite’s platform:



9. The following image from a Netsuite product demo shows that the Netsuite platform is used to distribute numerous configurable apps to authorized users:



10. The following image from a Netsuite product demo shows a configurable dashboard of a Netsuite product distributed through the Netsuite platform to the user's computer:

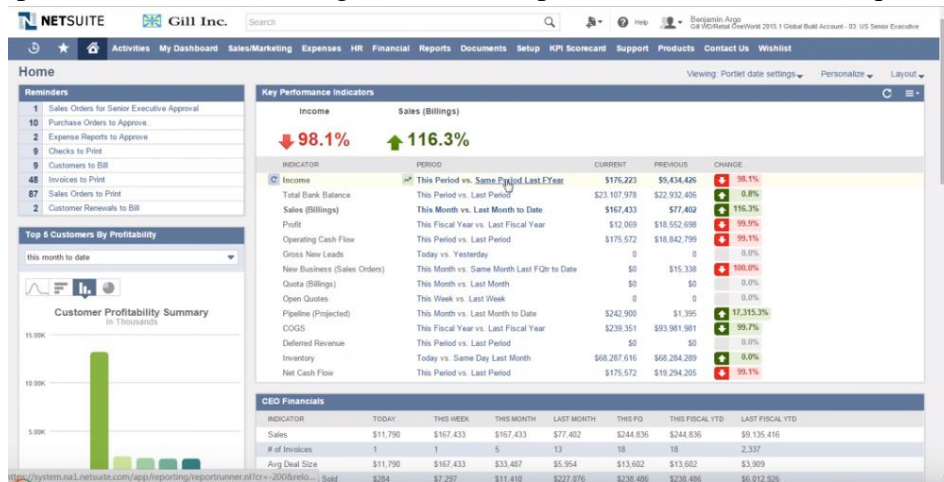

11. The following image from a Netsuite product demo shows how a user configures a dashboard of a Netsuite product distributed through the Netsuite platform:

1
2
3
4
5
6
7
8
9
10
11
12
13
14
15
16
17
18
19
20
21
22
23
24
25
26
27
28

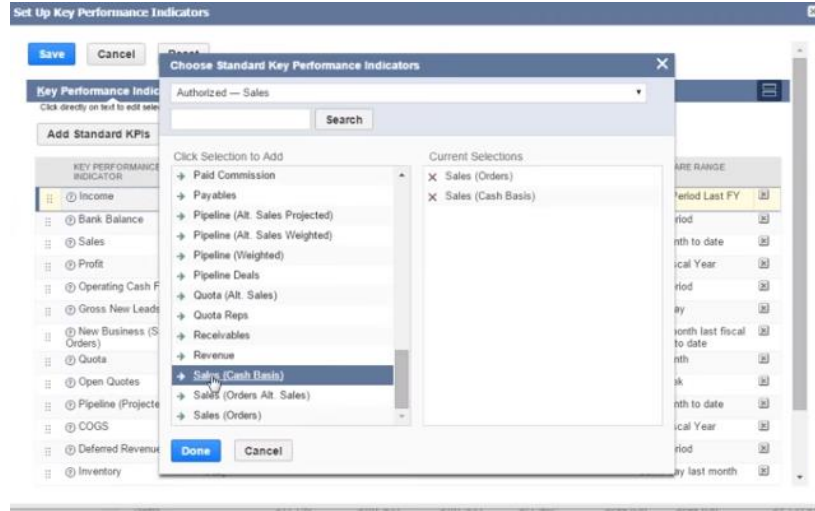

12. The following image from a Netsuite product demo shows how a user can configure the dashboard by dragging and dropping gadgets to the desired location:

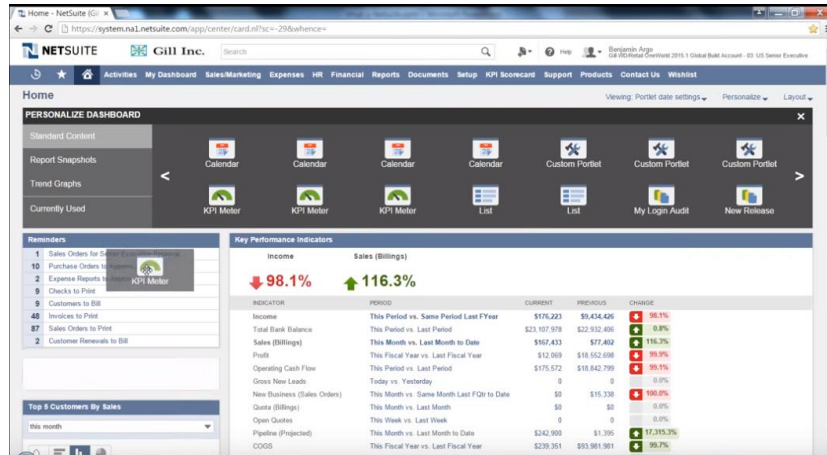

13. The following image from a Netsuite product demo shows how an administrator has not granted rights to this user to approve a Purchase Order and the platform will prevent the user from approving the transaction:

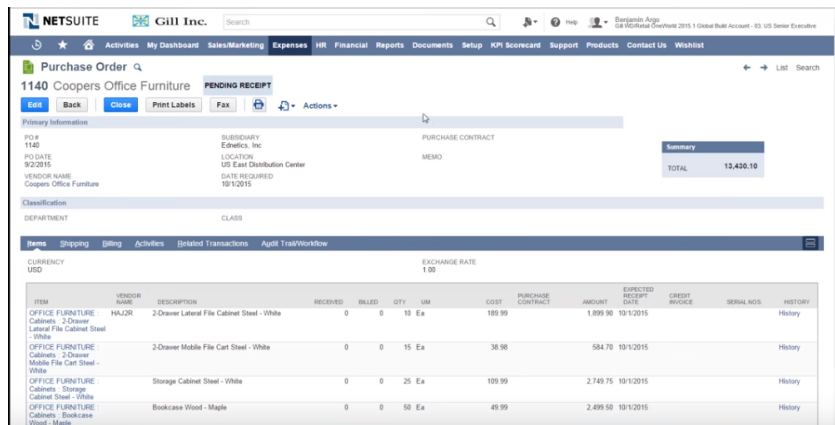

1 14. The following image from a Netsuite product demo shows that the user has been
2 prevented by the administrator from using the Subsidiary Navigator feature:

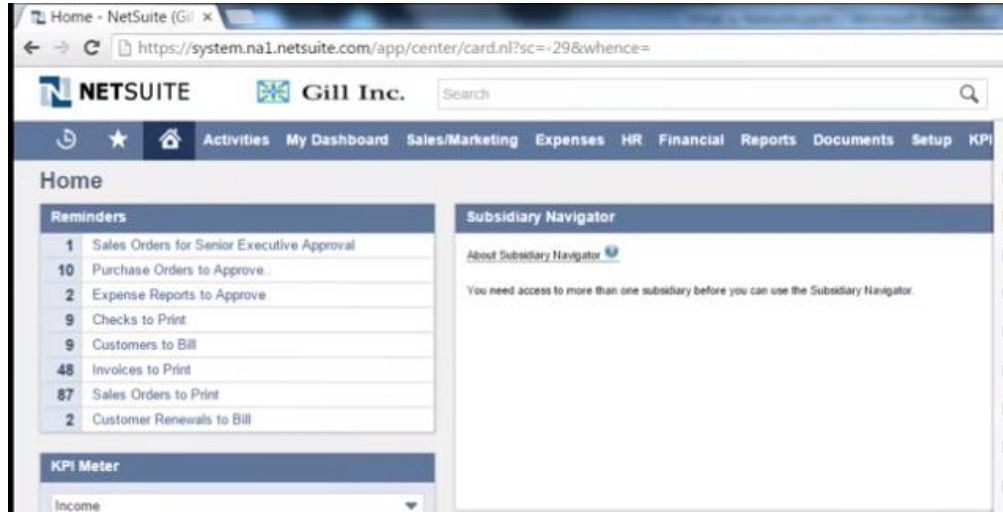

11 15. The following image from a Netsuite product demo shows that the user has been
12 granted permission by the administrator to use the Subsidiary Navigator feature:

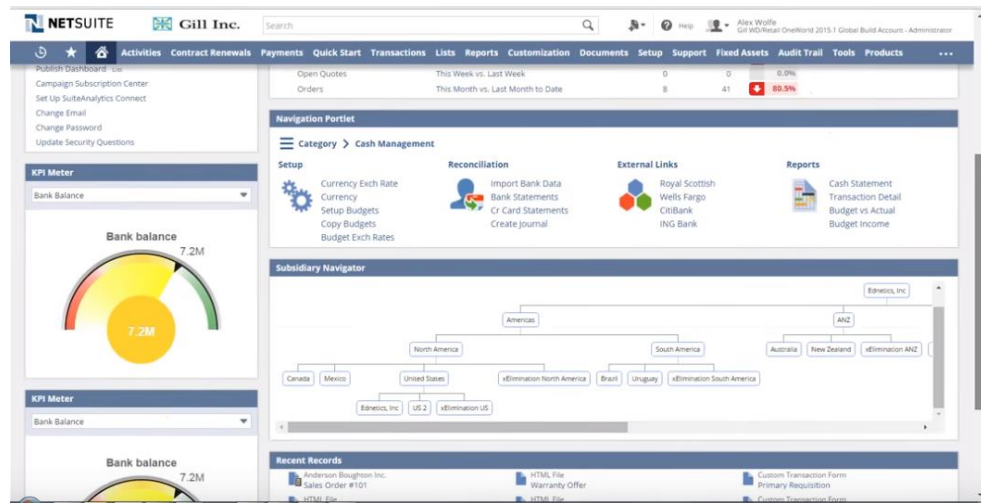

21 16. The following image from a Netsuite product demo shows that the administrator
22 can set rules for the degree of access to information based upon the user's position in the company:
23
24
25
26
27
28

Explore Litigation Insights

Docket Alarm provides insights to develop a more informed litigation strategy and the peace of mind of knowing you're on top of things.

Real-Time Litigation Alerts



Keep your litigation team up-to-date with **real-time alerts** and advanced team management tools built for the enterprise, all while greatly reducing PACER spend.

Our comprehensive service means we can handle Federal, State, and Administrative courts across the country.

Advanced Docket Research



With over 230 million records, Docket Alarm's cloud-native docket research platform finds what other services can't. Coverage includes Federal, State, plus PTAB, TTAB, ITC and NLRB decisions, all in one place.

Identify arguments that have been successful in the past with full text, pinpoint searching. Link to case law cited within any court document via Fastcase.

Analytics At Your Fingertips



Learn what happened the last time a particular judge, opposing counsel or company faced cases similar to yours.

Advanced out-of-the-box PTAB and TTAB analytics are always at your fingertips.

API

Docket Alarm offers a powerful API (application programming interface) to developers that want to integrate case filings into their apps.

LAW FIRMS

Build custom dashboards for your attorneys and clients with live data direct from the court.

Automate many repetitive legal tasks like conflict checks, document management, and marketing.

FINANCIAL INSTITUTIONS

Litigation and bankruptcy checks for companies and debtors.

E-DISCOVERY AND LEGAL VENDORS

Sync your system to PACER to automate legal marketing.